GUERNSEY

RECEIVED
AUG 1 1945
LIBRARY
MICHIGAN STATE COLLEGE
OF AGRI. AND APP. SCIENCE

BREEDERS' JOURNAL

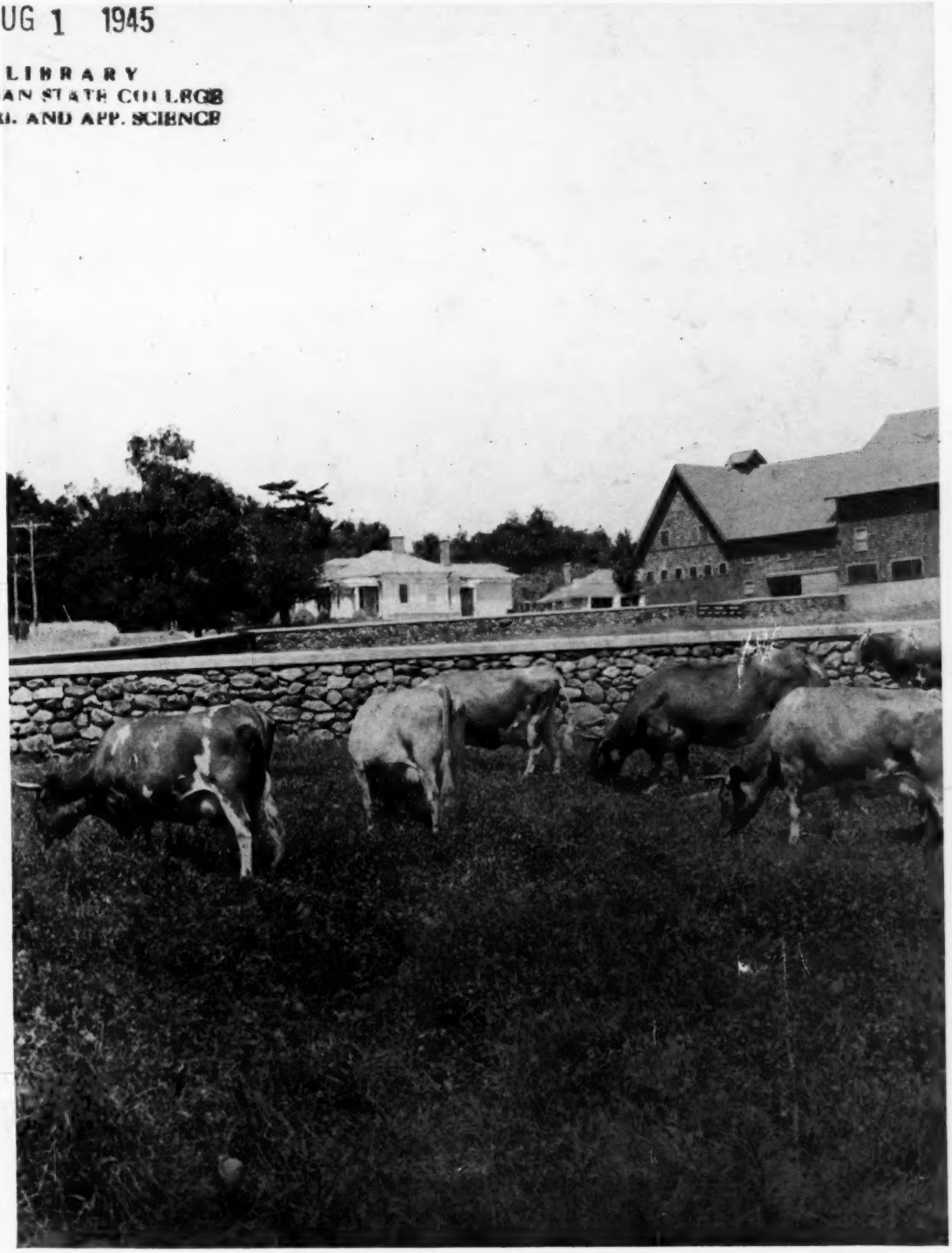

August 1
1945

WATER-SULFANILAMIDE TREATMENT

ACCREDITED NO. 39213 BANG'S APPROVED NO. 420

FOREMOST GUERNSEYS

Foremost in Name and Breeding Fame

A splendidly-bred bull goes to the Quaker Oats Company, Barrington, Illinois to head the new herd of Guernseys.

☆

He is sired by Foremost Royal Valor and out of Foremost Noresca, a daughter of May Royal's Valor. In other words, he is a double grandson of May Royal's Valor.

☆

His maternal grandam was a daughter of Majesty's Fearless.

☆

The son of Foremost Loyalty, Born March 3, 1945, goes to Dinsmore Dairy Farms, Dinsmore, Florida. We are pleased to have Quaker Oats Co., and Dinsmore Dairies as owners of these two young bulls.

Foremost Guernsey Association, Inc.

Hopewell Junction (Dutchess County), New York

J. C. PENNEY, President W. K. HEPBURN, Manager

LANGWATER FARM

We are happy to present below a list of some of the Langwater Guernseys recently sold. It is our sincere hope that each will prove to be a credit to the breeding represented.

NAME	SOLD TO
Langwater May Bloom 699880 Sire: Langwater May Royal Dam: Langwater Columbine	H. F. Krimendahl, Celina, Ohio
Langwater Pericles 345314 Sire: Langwater Peter Dam: Foremost Labelle Sold $9350.	W. H. Eichbauer, Monroe, Michigan
Langwater Millicent 881311 Sire: Langwater Patrician Dam: Langwater Midnight's Opal Top of Topsfield Sale—$2550.	G. W. Emde, Lodi, California
Langwater Lordship 365826 Sire: Langwater Onward Dam: Langwater Lorna Top bull Trenton Guernsey Sale—$6500.	William Niedner, Hillsboro, N. H.
Langwater Dreamer 365827 Sire: Langwater Patrician Dam: Langwater Lotus	Dr. D. G. Arnold, Bucyrus, Ohio, and Earl T. and Willard J. Lindsay, Massillon, Ohio.
Langwater Dominic 365828 Sire: Langwater Onward Dam: Langwater Donna	G. Francis Zweegman, Lynden, Washington
Langwater Prairie Farmer 370359 Sire: Langwater Onward Dam: Langwater Arbutus	Kent Bros. and V. K. Sherburne, Rusk, Wisconsin
Langwater Carroll Sire: Langwater Commando Dam: Argilla Cereus	Andrew J. Hoff, New Windsor, Md.
Langwater Mainstay Sire: Langwater Onward Dam: Langwater Margot	Quaker Oats Company, Chicago, Ill.
Langwater Good Neighbor Sire: Langwater Onward Dam: Langwater Angelic	Alfredo Hernandez, San Jose, Costa Rica, C. A.
Langwater Senator Sire: Langwater Patrician Dam: Langwater Janet	Forges Farm, Inc., Plymouth, Mass.

Langwater Farm, North Easton, Massachusetts

JOHN S. AMES, Owner — W. K. HEPBURN, JR., Manager

Herd Federally Accredited and Mass. Abortion Free Herd No. 18

Chat . . .

Breeders who were proud of the 1029.5 lb. record that Meadow Lodge Farm completed some time ago with Cooper's Augusta's Bess will be interested to know that she dropped a heifer calf on April 7 sired by Meadow Lodge Rex's Climax.

Paul Alm, for eight years with the Sacramento County D. H. I. A., is now herdsman at "Valley Oaks," owned by Mr. & Mrs. F. R. Schoellerman of Galt, Calif.

Carl Doane, formerly with The American Guernsey Cattle Club, is now doing a splendid job at Lynbrook Farm, Southboro, Mass., in the capacity of herdsman. Carl likes his new place and his friends can look forward to good results.

The Curtiss Candy Company Farms were hosts to the Sheik of Baghdad. Otto Schnering, president of the company, entertained Sayed Hafidh Al-Kadi and his brother, Mustafa. They both enjoyed the Guernseys at Curtiss. In Arabian dress, with his broad gold belt and ancient golden-handled dagger of Damascus steel, the Sheik is every inch the traditional Arabian tribal chieftain. In his Oriental robes or in an American business suit, he is a shrewd business man and Baghdad's largest importer.

Recently, a Guernsey calf owned by Kitchener Farm, Billerica, Mass., made the Boston newspapers. The calf broke her leg while attempting to drink from the watering trough. A splint was made and the leg reset.

The Guernsey Breeders' Journal made a mission over Japan recently. Lt. Dale E. Baird of Indiana received his copy of the Journal just before going on a mission with the 1st Squadron Bomb Group. He carried the Journal along to keep up with the news. Lt. Baird plans on returning to the farm just as soon as the war is over. "Incidentally," Dale says, "There's a navigator in my squadron who rushes to see the Journal—namely, Atherton Hobler's son, owner of Woodacres Farm in New Jersey. He is very eager and interested in cattle."

Edgar C. Parminter, son of Mr. & Mrs. E. J. Parminter of Lockwood, Mo., will enter West Point Military Academy on July 2. "Eddie," as he is familiarly known to his friends, has been in the U. S. Army since March 5, 1943, and was given an honorable discharge on June 16 to enter West Point.

Sgt. Gordon Shortsleeves, First Division Marine, has a pin-up girl and it is none other than Lynbrook Anita, a class leader owned by Tom Lindsay, Lynbrook Farm, Southboro, Mass. Gordon worked at Lynbrook Farm for seven or eight years and during that time made the records on "Anita." He thought a great deal of this cow and took her picture with him into combat. He says "Anita" has taken him through Guadalcanal, Cape Gloucester and Palau. He is looking forward to the time when he can come back with Guernseys.

William E. Mohler of Indianapolis recently purchased a farm near Zionsville, Ind., where he intends to build a Guernsey herd. He secured seven females and a bull from KenVer Farm, owned by Mr. & Mrs. Kenneth Smock. Most of the heifers are sired by King's Cherub of Normandy, a son of Coronation Rose King. The future sire of Willona Farm is a son of Pine Manor King's Wonder out of Owen's Place Admiral's Lily.

Dinsmore Dairy Farms, Dinsmore, Fla., is furnishing GOLDEN GUERNSEY milk to the Navy Air Base at Banana River, Fla. Bill Strickfaden of Illinois, who is stationed at the Base, says it has a fine cream line and good flavor and makes him think of home.

Ralph Rodgers of Angola, Ind., who has been on his father's farm for many years, is now manager of South Wind Guernsey Farm, owned by Earl Groth, Ossian, Ind. The Groth herd is young and is making rapid progress. There are 70 head including young and old animals, together with 21 A. R. cows.

Paul Hughes, Cedar Falls, Iowa, is an Army Pilot located near Paris. L. H. Hughes writes that as soon as he comes home he intends to continue with his cattle. He is expected back temporarily to take further training with the troop transport plane division.

E. Ray Martin has resigned as manager of Falcon's Flight Farms, Litchfield, Conn., and his successor, Arthur H. May, has been appointed. The farm is owned by B. Austin Cheney & Sons, and is one of the old established places in the East.

The newly organized Indianapolis G. B. A., elected Dr. W. D. Little as president; Erwin K. Wetzel, vice-president, and Paul Moffett, secretary-treasurer. An enjoyable supper meeting was held recently to complete the plans for the annual Central Indiana Regional Guernsey Show.

Sales . . .

Aug. 1. Dispersal Sale, Roscoe Frazier, Mt. Moriah, Mo.

Aug. 6. Louis Merryman's 47th Sale, York, Pa. Sale managed by Louis McL. Merryman & Sons, Sparks, Md.

Aug. 7. Lockerbie Farm Dispersal, J. Carroll Johnston, owner, North Wales, Pa. Sale managed by the Pate Sales Co., 2064 Lawrence Rd., Trenton, N. J.

Aug. 11. Complete Dispersal Partington Brothers Herd, Billings, Mont. Sale managed by Norm Warsinske, Western Livestock Reporter, Billings.

Aug. 18. Combination Guernsey Sale, Trenton, N. J. Sale managed by the Pate Sales Co., 2064 Lawrence Rd., Trenton, N. J.

Aug. 23. Maple Manor Dispersal, Goshen, Ind. Ernest C. Cripe, owner. Sale managed by Everett R. Beaty Sales Service, Huntington, Ind.

Aug. 24. Reidsville Promotional Sale, Reidsville, N. C.

Aug. 27. 4th Annual Butler-Lawrence County Pure Bred Guernsey Sale, Butler, Pa. Sale managed by the Pennsylvania G. B. A., 1211 Payne-Shoemaker Bldg., Harrisburg, Pa.

Aug. 28. 4th Annual Jefferson-Clarion County Guernsey Breeders' Consignment Sale, Brookville, Pa. Sale managed by the Pennsylvania G. B. A., 1211 Payne-Shoemaker Bldg., Harrisburg, Pa.

Aug. 29-30. Doty Brothers Reduction Sale, Goleta, Calif. For information write The American Guernsey Cattle Club, Arthur W. Telfer, Field Representative, 401 Calif. Fruit Bldg. Sacramento, Calif.

Sept. 1. Dispersal of Sunny Dell Farm Guernseys, owned by Harry & Sarah O. Nathans, Uwchland, Pa. Sale managed by A. M. Kennel, Honey Brook, Pa.

Sept. 1. First Bristol, Va., Guernsey Sale, Bristol, Va. Sale managed by George B. Salley, Salley Sales Service, Orangeburg, S. C.

Sept. 3. Colorado State Sale, Longmont, Colo. Mort Woods, Ardmore, Okla., sale manager.

Sept. 6. Burke County Show and Sale, Morganton, N. C.

Sept. 7. Beaverbrook Farm Sale, Mill Neck, L. I., New York, at Glenburnie Farm, Trenton, N. J. Sale managed by the Pate Sales Co., 2064 Lawrence Rd., Trenton, N. J.

Sept. 10. Tennessee State Sale, State Fair Grounds, Nashville, Tenn.

Sept. 11. Maine State Sale, Lewiston Fair Grounds, Lewiston, Maine.

Entered as Second Class Matter, December 15, 1909, at the Post Office at Peterborough, New Hampshire, under act of March 3, 1879. Acceptance for mailing special rate of postage provided in section 1103, Act of October 3, 1917; Authorized August 9, 1918.

Sept. 11. Nakist Guernsey Dispersal, Howard J. Clark, Whiteland, Ind., owner. Sale managed by Everett R. Beaty Sales Service, Huntington, Ind.
Sept. 12. New Hampshire State Sale, Rochester Fair Grounds, Rochester, N. H.
Sept 13. Second Iowa State Sale, Bill Hitz, secretary-manager, Polk City, Iowa.
Sept. 13. Vermont Guernsey Sale, Fair Grounds, Rutland, Vt. Sale managed by Dunn & Harwood, Schoharie, N. Y., and Cordaville, Mass.
Sept. 14. Connecticut State Sale, Pharos Farm, Simsbury, Conn.
Sept. 15. Illinois State Sale, Elmhurst, Ill. Jesse E. Tuttle, Sec.-Treas., West York, Ill.
Sept. 15. Fairlea Guernsey Dispersal, James M. Hollister, owner, Oxford, Pa. Sale managed by the Pa. G. B. A., 1211 Payne-Shoemaker Bldg., Harrisburg, Pa.
Sept. 17. St. James Farm Sale, Naperville, Ill. Sale managed by Louis McL. Merryman & Sons, Sparks, Md.
Sept. 17. Sixth Annual Southern Sale, South Carolina State Fair Grounds, Columbia, S. C. Sale managed by George B. Salley, Salley Sales Service, Orangeburg, S. C.
Sept. 18. Dispersal Sale for Fred Dieckhoff, Lessee Grangemead Farm, St. Charles, Ill. Sale managed by Louis McL. Merryman & Sons, Sparks, Maryland.
Sept. 18. Tenth Annual Sale, Chester County Guernsey Cattle Club, Chester County Fair Grounds, Chester, S. C.
Sept. 19. Indiana State Sale, Lafayette, Ind. Sale managed by the Indiana G. B. A., 821 Lafayette Life Bldg, Lafayette, Ind.
Sept. 19. North Carolina State Guernsey Sale, Forsythe County Fair Grounds, Winston-Salem, N. C. Dr. William Moore, Sec., Raleigh, N. C.
Sept. 20. Elkhart County Sale, Elkhart, Ind. Clayton E. Eash, sec., Middlebury, Ind.
Sept. 21. Third Ohio Guernsey Classic, Columbus Riding Club, Columbus, Ohio. O. C. Belt, Sec., 288 East Long St., Columbus, Ohio.
Sept. 22. New York State Sale, Foremost Guernsey Assn., Inc., Emmadine Farm, Hopewell Junction, N. Y. Sale managed by Louis McL. Merryman & Sons, Sparks, Md.
Sept. 24. Topsfield Sale, Topsfield, Mass. Sale managed by Louis McL. Merryman & Sons, Sparks, Md.
Sept 24. Complete Dispersal of Jo-Mar Farm Guernseys, Salina, Kans.
Sept. 27. Pennsylvania State Sale, York, Pa. Sale managed by the Pennsylvania G. B. A., 1211 Payne-Shoemaker Bldg., Harrisburg, Pa.
Sept. 28. Dispersal of Fair Field Farms, Harry B. Shenk, owner, Elverson, Pa. Sale managed by the Pennsylvania G. B. A., 1211 Payne-Shoemaker Bldg., Harrisburg, Pa.
Sept. 29. Fanning Fields Farm Complete Dispersal, Arden, N. C. Sale managed by Louis McL. Merryman & Sons, Sparks, Md.
Oct 1. Klondike Sale, Elkin, N. C. Sale managed by Louis McL. Merryman & Sons, Sparks, Md.
Oct. 2. Wyandot Guernsey Sale, Fair Grounds, Upper Sandusky, Ohio. Sale managed by the Ohio G. B. A., Wooster, Ohio.
Oct. 3. Virginia State Sale, Midview Farm, Richmond, Va. Sale managed by Louis McL. Merryman & Sons, Sparks, Md.
Oct. 3. Van Wert County Guernsey Sale, Fair Grounds, Van Wert, Ohio. Otto Gehres, sale manager, Wren, Ohio.
Oct. 5. Darke County Guernsey Sale, Fair Grounds, Greenville, Ohio. Sale managed by the Ohio G. B. A., Wooster, Ohio.
Oct. 5. Invitational Guernsey Sale, Trenton, N. J. Sale managed by the Pate Sales Co., 2064 Lawrence Rd., Trenton, N. J.
Oct. 6. New Jersey Sale, Trenton, N. J. Sale managed by the Pate Sales Co., 2064 Lawrence Rd., Trenton, N. J.
Oct. 12. New England Guernsey Sale, managed by Dunn & Harwood, Schoharie, N. Y., and Cordaville, Mass.
Oct. 12. Kansas State Sale, Topeka, Kan. Sale managed by Mort Woods, Ardmore, Okla.
Oct. 15. Fifth Special P. G. B. A. Sale, Lititz, Pa. Sale managed by the Pa. G. B. A., 1211 Payne-Shoemaker Bldg., Harrisburg, Pa.
Oct. 15. Oklahoma State Sale, Oklahoma City. Sale managed by Mort Woods, Ardmore, Okla.
Oct. 17. Knox County Guernsey Sale, Fair Grounds, Mt. Vernon, Ohio. Ohio G. B. A., Wooster, Ohio, sale managers.
Oct. 18. Eastern Ohio Guernsey Sale, Fair Grounds, Canfield, Ohio. Ohio G. B. A., Wooster, Ohio, sale managers.
Oct. 19. 27th Michigan Guernsey Sale, Livestock Pavilion, Michigan State College, East Lansing, Michigan. Sale managed by the Michigan G. B. A., 212 Abbot Bldg., East Lansing, Michigan.
Oct. 22. Georgia Fall Sale of Cows Fresh in Milk and Close Springers, Valdosta, Ga. Sale managed by the Georgia G. B. A., Ralph W. Coarsey, Sec.-Treas., Trion, Ga.
Oct. 22. Louis Merryman's 48th Sale, York Pa. Sale managed by Louis McL. Merryman & Sons, Sparks, Md.
Oct. 25. Seventh Annual Florida Guernsey Cattle Club Sale, Fair Grounds, Largo, Fla. 1:00 P. M.

ADVERTISERS' INDEX

Anchor Serum Co. 197, 200
Antietam Farm 201, 205
Argilla Farm 228
Beach Road Farm 218
Beaty Sales Service 253
Bethany-Homestead Farms, Inc. 222
Blair's Rest Farm 218
Boston Balm Co. 200
Boulder Bridge Farm Co. ..... III. Cover
Box 110, 152, 161, 163, 164, 167 201
Bryn Du Farm 212
Burlingame, Field, Pierce & Browne, Inc. 201
Byercroft Farm 201
Caphir Farm 201
Cathedral Farms 231
Cedar Point Farm 237
Chesterbrook Farm 218
Clear Springs Farm 249
Clora's Point Farm 224
Coldsprings Farm 280
Conde Milking Machine Co. 202
Consolidated Products Co. 200
Curtiss Candy Co. 221
Davidson Farms 245
DeLaval Separator Co. 198
Dennis Bros. 212
Dennis Guernsey Agency 229
Dietrich Farms, Inc. 223
Douglaston Manor Farm 279
Dunn's Tour 213
Eagle Valley Farm 243
Edisto Farms 230
Elliott, Walter 201
Ellwood Dairies 207
Employment Service 201
Fairlawn Farms Co. 176
Florham Farm 172
Foremost Guernsey Assn., Inc. ..... II. Cover
Forges Farm, Inc. 255
Franklin Serum Co. 197
Fritzlyn Farms 208
Gardenville Farm 214
Gaylord Guernsey Farms 203
Gayoso Farms 251
Glen Farm 225
Golden Arrow Farms 197, 201
Golden Knoll 245
Graceland Guernsey Farms 226
Grassy Grove Guernsey Farm 255
Greenway Farm 239
Gwynllan Farm 223
Hales & Hunter Co. 197
Hall, Gordon 192
Haven Hills Farm 223
Hill Girt Farm 174
Hollow Hill Farm 232
Holly Farm 225
Hominy Hill Farms 217
Horse Shoe Falls Farms 254
Howland Rice Farm 232
Huntington Co., G. B. A. 201
Illinois G. B. A. 208
Indiana G. B. A. 206, 250
International Assn., Ice Cream Mfrs. 196
Iowa G. B. A. 236
Ithaca Sales & Pedigree Co. 229
James Mfg. Co. 195
Kilmac Farm 248
Klondike Farm 238
Laacke Co., R. 197
Lakewood Farm 239
Langwater Farm 169
Lecky, Glenn G. 201
Martin, Mrs. V. E. 240
Merryman & Sons, Louis McL. ..... 209, 210, 211, 212, 215, IV. Cover
Michigan G. B. A. 206
Mt. Ararat Farms 241
Near's Food Co. 199
New England Fall Sales 227
Norwood Farms 278
Nutritional Research 197
Nyala Farm 213
Ohio, G. B. A. 220
Papec Machine Co. 196
Park, Inc., Philip R. 200
Pate Sales Co. 204, 237, 252, 253
Pecan Hill Guernsey Farm 202
Pennsylvania G. B. A. 235, 239, 246
Pleasant View 213
Quarry Valley Farm 206
Randall Mfg. Co., H. P. 197
Ransom Farm 202
Russell Mfg. Co. 197
St. James Farm 244
Salley Sales Service 216, 233
Savada Farms 206
Seco Co., Inc. 247
Security Remedies 200
Shawnee Springs Farms 246
Siegfried, Howard 255
Spencer's Landing Guernseys 237
Squibb & Sons, E. R. 194
Starr Farms, The 229
Sterling Farms, Inc. 242
Stoneacres 196
Strohmeyer & Carpenter, Inc. 201
Sunset Glow Farm 232
Sutton, George O. 201
Tarbell Guernsey Farms 219
Tillybardin Farms 245
Transcript Printing Co. 212
Two Brooks Farm 244
VioBin Corporation 196
Waukesha Co. G. B. A. 245
Wern Farms 245
Wethersfield Farm 256
Where to Buy Guernseys 201
Wildwood Farms 225
Witchwood Farm 234
Woodacres 193
Woods, Mort 229

Oct. 26. Fall Consignment Sale, Trenton, N. J. Sale managed by the Pate Sales Co., 2064 Lawrence Rd., Trenton, N. J.
Oct. 27. 18th Wisconsin Annual State Sale, Waukesha, Wis. Gavin W. McKerrow, Pewaukee, Wis., sale manager.
Nov. 8. Preacher's Aid Society Farm No. 2 Dispersal, Preacher's Aid Society & J. D. McKillip, Muncie, Ind., owners. Sale managed by Everett R. Beaty Sales Service, Huntington, Ind.

Fairs and Shows

Aug. 1. Litchfield Co. Guernsey Breeders' Field Day, Sunny Valley Farm, New Milford, Conn.
Aug. 7. Judging School and Field Day, Farm of Capt. Chester Wells, Wyalusing, Pa.
Aug. 8. New London Co. Guernsey Breeders' Field Day, Harkness Estate, Waterford, Conn.
Aug. 8. Judging School and Field Day, W. B. Warner & Sons Farm, Red Lion, Pa.
Aug. 9. Judging School and Field Day, Farm of Raymond Rohrer, Lancaster, Pa.
Aug. 10. Central Indiana Regional Guernsey Show, New Bethel Fair Grounds, New Bethel, Ind.
Aug. 11-17. Ozark Empire Fair, Springfield, Mo. Guernseys will be judged on August 14.
Aug. 18. Capitol District Guernsey Breeders Field Day and Picnic, Elmcrest Farms, John O. & Bertha T. Yeomans, Owners, Coxsackie, N. Y.
Aug. 19-26. Missouri State Fair, Sedalia, Mo.
Aug. 21. New Hampshire Parish Show, Rosewald Farm, Hillsboro, N. H.
Aug. 27-Sept. 1. Cortland County Fair, Cortland, N. Y.
Aug. 28-31. Elkhart County Dairy Week, Goshen, Ind. Guernsey day, August 29.
Sept. 7. Junior Dairy Show, Rocky Mount, Va.
Sept. 7. Junior Dairy Show, Greensboro, N. C. Sponsored by Guilford Coop. Dairy.
Sept. 8. Junior Dairy Show, Martinsville, Va.
Sept. 26. Belks Junior Show, Charlotte, N. C.
Sept. 28. Coble Junior Dairy Show, Lexington, N. C.
Sept. 29-Oct. 7. Southeastern World's Fair, Savannah, Ga.
Oct. 2. Belks Eastern Junior Dairy Show, Fayetteville, N. C.
Oct. 4. Chamber of Commerce Junior Dairy Show, Asheville, N. C.

Presenting the Sires of the Bull Calves

We Will Have To Offer This Fall

Sire
Alfalfa Farm Select
5 A. R. Daughters
Flying Horse Select Primrose
12816.2—815.5—GG
9th place in GG
11479.1—712.4—DDD
6th place in DDD
12816.3—738.8—AAA
8th place in AAA
Runnymede Lenore
13494.6—716.9—CC
Runnymede Select's Marigold
9163.2—438.2—GG

Dam
Alfalfa Farm Primrose
17564.5—1083.9—BB
World's Record in BB
2nd place in B
12058.6—765.8—E
Dam of:
Flying Horse Select Primrose
12816.2—815.5—GG
9th place in GG
11479.1—712.4—DDD
6th place in DDD
12816.3—738.8—AAA
8th place in AAA

FLYING HORSE SELECT'S COMMANDO
Full brother to FLYING HORSE SELECT PRIMROSE

12816.2—815.5—GG	9th place in GG
11479.1—712.4—DDD	6th place in DDD
12816.3—738.8—AAA	8th place in AAA

Sire:
Langwater Ptolemy
18 A. R. Daughters
Florham Coronet
15520 1—716.7—BB
Florham Laughter
14056.7—710.9—BB
On retest in A has made 13464 —715—in 291 days
Florham Jean
13226.0—710.5—CC
Priscilla Maid of Kenilwood
13377.6—666.1—E
Florham Lucky Girl
12726.2—664.6—E
Elenora of Kenilwood
12731.5—653.0—D

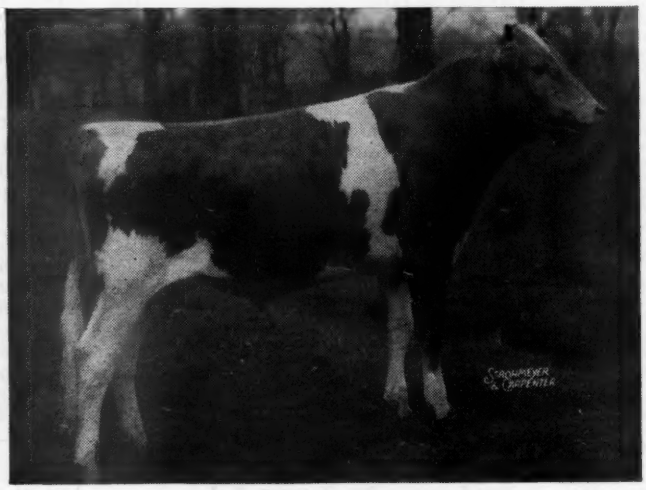

Dam:
Florham Polly
19509.1—1013.8—A
15463.7—846.6—G
8th place in G.
Maternal sister to:
Florham Bella
16050.4—935.9—A
Florham Dolly
15379.0—834.1—A
Polly is dam of 4 P. R. Sons (3 A. R.)
Florham Conqueror, A. R.
Florham Sensation, A. R.
Florham Country Gentleman, A. R.
Florham Double Gentleman

FLORHAM POLLY'S PRINCE

For pictures of the dams of the above sires see the May 1 issue of the Journal

The dams of the bull calves will be daughters of
Langwater Country Gentleman and Langwater Ptolemy

Federal Accredited Herd No. 93802 ***New Jersey State Herd No. 103***

FLORHAM FARM • Madison, New Jersey

MISS RUTH V. TWOMBLY, Owner **R. H. ALLEN, Manager**

Jottings from the Island

SEVERAL letters and clippings have been received telling of the experiences of our breeders on the Island of Guernsey. It was with considerable pleasure that the Journal presented in the July 15 issue the column, "Gossip From Old Guernsey Island," by Basil C. de Guerin. Further information has been gathered from various sources and is presented on this page.

Robert F. Ling, secretary of the English Guernsey Cattle Society, sent a clipping from the Farmer & Stockbreeder quoting A. Patourel, who states: "The breed will be improved by reason of the fact that only 450 calves a year have been reared since November, 1941, against about 1,100 previously registered per annum. Furthermore, in supplying the Germans with stock for slaughter, they have been able to make a clean sweep of the poorer animals. The remaining stock, therefore, should be of considerable value."

C. T. Conklin, secretary of the Ayrshire Association, sends a copy of the Scottish Farmer with a letter from Ernest De Garis to R. F. Ling, in which Mr. De Garis says: "As I have already informed you, since November, 1941, the keeping of calves has been restricted to about 450 per annum and this has continued until November, 1944, when, owing to our precarious condition and in order to reserve as much milk as possible for the civilian population, no calves were allowed to be kept. The Germans then took large quantities of milk and butter for themselves, whilst the population was only allowed to have separated milk and very little butter. We have, however, started keeping all the calves this month (May, 1945). At the commencement it was comparatively easy to requisition animals, both for the Germans and the civil population, as nearly all farmers had an animal or two they were prepared to dispose of, but the time came when we had to draw from a better class dairy animal."

A very interesting summary of several letters comes from Mrs. Ella Mignot, Florham Farm, Madison, N. J., who writes regarding her brother and two sisters. "They all say the farmers fared better than the townspeople as they always had milk, eggs, butter and flour. They were allowed to raise a pig a year and had half for themselves, which helped them out on their meat rations, which at best were pretty slim. My brother, A. Carre, Les Blicqs, still has seven cows, three heifers, one pig and one horse. My sisters do not mention how many cattle they have left, but they mention that lots of their property was stolen. They all write that now they are free it all seems as though they have been wakened from a bad dream. After five long years everything that has been going on is new to them for they have had no amusements or newspapers all through the occupation. It was lucky they had the libraries as they read and read, for they had to be in from 10 p. m. to six a. m. My eldest sister, Mrs. O. J. Le Page, Les Prevosts, fared the worst of my family as their farm was part of an ammunition dump and they had German officers (guards) stationed in the house at all times. Finally, after the invasion of Normandy, they had to leave as it was too dangerous, for the place was fused ready to be blown up should the British land. Since the liberation there has been so much going on, ships bringing in supplies, etc., that everything is exciting to them for not having heard of what was going on and the changes there have been in five years. They write they are backward. After the invasion of France things were much tougher, and if it had not been for the Canadian Red Cross packages that arrived last December many of the people would have starved. My other sister is Mrs. John Carrington, Le Pave."

L. B. Wescott, Mulhocaway Farm, Clinton, N. J., sends in a clipping from the Farmers Weekly that reports from one of the Islanders: "The worst thing we have had to endure is the fear of Nazi injustice. We still can't believe that it is safe to mention certain things on the telephone or out in the streets. But we have all had great pleasure in evading such orders as we dared. We have kept one car, for example, hidden under a pile of tomato boxes in a vinery shed; and a wireless set under a packing-case in the box-room, whither we repaired every evening at nine to listen in secrecy to the news. There was the constant fear of being deported to Germany. We ourselves escaped that fate by a miracle, but anyone caught having a wireless set or otherwise disobeying or annoying the authorities was liable to be sent over there as an 'undesirable.' Since last June, though, we've only feared being put in the local jail (five months for illicit wireless); and latterly the waiting-list has been such a long one that we felt fairly safe!"

BULLETIN

Arizona Breeders Buy Line-Bred Bull Backed by High Production

NORA BELLE OF HILL GIRT 360858
9387.3 M., 556.8 F., Cl. F
15631.8 M., 886.1 F., Cl. BB
16424.8 M., 1012.3 F., Cl. AA

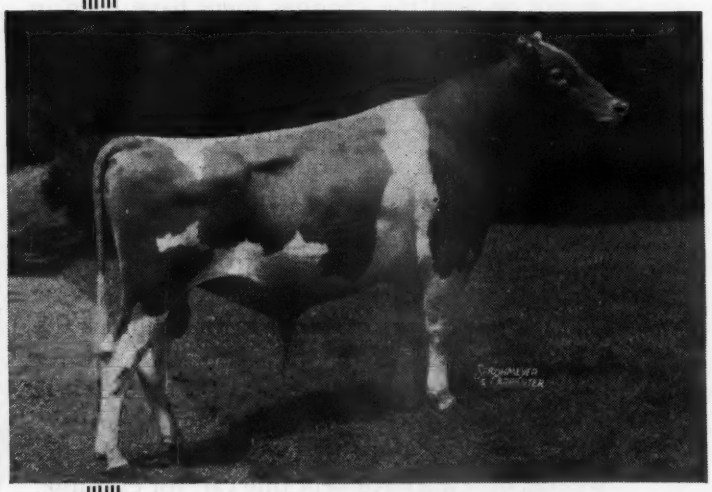

HILL GIRT PRINCE 296519
First four daughters now on test:

Hill Girt Jewel 778930
7393.0 M., 389.3 F., Cl. G, 212 Days
Hill Girt Patricia 797022
4662.1 M., 212.2 F., Cl. G, 130 Days
Princess Patty of Hill Girt 741704
3580.0 M., 171.8 F., Cl. F, 121 Days
Princess Belle of Hill Girt 778935
2905.5 M., 140.7 F., Cl. G, 91 Days

On May 21 Hill Girt Prince Nobel, the son of Nora Belle of Hill Girt (16426.8 Milk, 1012.3 Fat, Class AA), born December 24, 1944, left the farm for Arizona. His new owners, R. Jack Cartwright of Phoenix, and Lawrence G. Robertson of Tolleson, report he arrived in good condition, and promptly had his ears sunburned in the bright sunshine of his new western home.

• • •

This bull calf, sired by young Hill Girt Prince (first four daughters now on test) and out of Nora Belle, has every right to sire production. Prince's dam, Noranda's Merry Bell, has 13615.5 Milk, 727.1 Fat, Class A, and is a full sister to Nobel's dam, Nora Belle. Merry Bell's record does not equal that of Nora Belle but it is evident she has power to transmit production since her two granddaughters Golden Merry Bell of Hill Girt and Cherub's, Bell of Hill Girt, produced 15286.9 pounds Milk, 811.2 pounds Fat, Class AA, and 13715.6 pounds Milk, 862.9 pounds Fat, Class G, respectively.

• • •

Since 1916 the Bell family at Hill Girt has been a source of high production cows and it is hoped this line-bred bull of a time-proved family will be a worthy addition to the herd of Messrs. Cartwright and Robertson.

HILL GIRT FARM

CHADDS FORD, PENNSYLVANIA

H. G. HASKELL, *Owner* JOHN COCHRANE, *Superintendent*

Devoted to the advancement of the Guernsey breed . . .

THE AMERICAN GUERNSEY CATTLE CLUB

Officers

President: John S. Clark, Huntington, L. I., N. Y.
Vice-president: Dr. Wayne A. Munn, Janesville, Wis.
Secretary Emeritus: William H. Caldwell.

Executive Committee

John S. Ames, 96 Ames Bldg., Boston, Mass.
William F. Fretz, Pipersville, Pa.
George W. Emde, Lodi, Calif.
Granville H. Hibberd, Brooklandville, Md.
George Watts Hill, 111 Corcoran St., Durham, N. C.
Kent B. Hayes, Oklahoma City, Okla.
Robert F. Loree, Florham Park, N. J.
Gavin W. McKerrow, Pewaukee, Wis.
George M. Newlin, Farmington, Mich.
Fred C. Siess, Lebanon, Ind.
L. V. Wilson, Excelsior, Minn.
J. M. McDonald, Cortland, N. Y.

Office Staff

Karl B. Musser, Sec.-Treas., Editor
Lincoln R. Lounsbury, Mgr. Editor
Samuel M. Shearman, Jr., Advertising Manager
C. M. Cummings, Supt. Advanced Register
Clarence W. Greenie, Asst. Advanced Register
Agnes B. Nutting, Chief Accountant
Elsworth W. Bunce, Information and Service
J. E. Cunningham, Supt. Herd Register
Elmer H. Shattuck, Asst. Herd Register
Earl N. Shultz, Performance Register

Representatives

C. B. Finley, 410 Walnut Bldg., Des Moines 9, Iowa.
R. L. Holden, Room 300, 125 North 4th St., Lafayette, Ind.
R. A. McLaughlin, 833 Wachovia Bank Bldg., Winston-Salem, N. C.
Elmer J. Meadows, Room 302, Corbett Bldg., Portland 4, Ore.
Arthur W. Telfer, Room 401, California Fruit Bldg., Sacramento 14, Calif.
Earl N. Shultz, Peterborough, N. H.
G. D. White, 501 American Trust Bldg., Nashville 3, Tenn.

GOLDEN GUERNSEY, INC.

John S. Clark, Huntington, L. I., N. Y., President
Karl B. Musser, Secretary-Treasurer
Elsworth W. Bunce, General Manager
Vera B. Westover, Chief Accountant
A. P. Cole, Marketing Representative, 212 Abbot Bldg., East Lansing, Mich.
J. Frank Johnson, Southern Regional Field-man, Rooms 19-20, Law Bldg., Asheville, N. C.
Arthur L. Mulford, Field Secretary, Duncan Bldg., Towson 4, Md.
Arthur W. Telfer, Room 401, Calif. Fruit Bldg., Sacramento 14, Calif.
K. M. Mace, 914 Capitol St., Room 903, Richmond, Va.

Advisory Council

Gavin W. McKerrow, 2206 North 30th St., Milwaukee, Wis.
Lloyd Wescott, R. 3, Clinton, N. J.
W. W. Fitzpatrick, Quail Roost Farms, Rougemont, N. C.
Henry M. Brown, 491 French Rd., Utica, N. Y.
Dudley P. Rogers, Danvers, Mass.
Louis McL. Merryman, Sparks, Md.
William A. Frew, Paradise, Pa.
N. H. Hill, Chagrin Falls, Ohio.
William H. Gould, Burkeville, Va.
R. H. McMurtrie, Huntingburg, Ind.

State Association Representatives

E. T. Wallace, Secretary, Indiana G. B. A., 821 Lafayette Life Bldg., Lafayette, Ind.
James E. Harper, Secretary, Massachusetts G. B. A., 146 Summer St., Boston, Mass.
A. P. Cole, Marketing Representative, Michigan G. B. A., 212 Abbot Bldg., East Lansing, Mich.
William M. Nulton, Jr., Field-Secretary, New Jersey G. B. A., New Jersey Agricultural Exp. Sta., New Brunswick, N. J.
B. J. H. Rikert, Business Manager, New York G. B. Co-Op., 1606 E. Erie Blvd., Syracuse, N. Y.
Floyd S. Barlow, Field-Secretary, H. E. Denlinger, Field-Secretary, and Robert W. Bishop, Field-Secretary. Ohio G. B. A., Public Sq., Wooster, Ohio.
William H. Juzi, Field-Secretary, and Lloyd Eyler, Asst. Field-Sec., and Francis Fulton, Asst. Field-Man, Western Pennsylvania, Pennsylvania G. B. A., 1211 Payne-Shoemaker Bldg., Harrisburg, Pa.
George D. Britts, Field-man, Wisconsin G. B. A., 2206 N. 30th St., Milwaukee, Wisconsin.

GUERNSEY BREEDERS' JOURNAL

The official publication of THE AMERICAN GUERNSEY CATTLE CLUB giving authoritative information on Guernseys.

VOLUME 68 — *August 1, 1945* — NO. 3

COVER ILLUSTRATION

Test Cows on Pasture at Biscoe Farm, owned by Est. H. B. Tuttle, Middlebury, Conn.

FEATURE ARTICLES

Better Bulls for Hood Farmers—By Earl N. Shultz 177
The Hormones Acting at Milking Time (Cont. from July 15)—By Dr. Charles W. Turner 178
Pasture Treatment—By R. H. Lush 180
Water—Sulfanilamide Treatment—By C. B. Knodt & W. E. Petersen 181
Crazy Like a Fox—By C. S. Rhode & Jerry Cash 183
Wisconsin Field Days—By George D. Britts 184
Van Wert Consignment Sale—By H. E. Denlinger 185
Murphy, N. C., Guernsey Sale—By R. A. McLaughlin 185
Greeneville, Tenn., Promotional Sale—By G. D. White 186
Waynesville, N. C., Promotional Sale—By R. A. McLaughlin 186
Sparta, N. C., Promotional Sale—By R. A. McLaughlin 187
Eastlawn Farm Dispersal—By H. E. Denlinger 188
Ward Snarr's Sale—By R. A. McLaughlin 188
Jefferson Promotional Sale—By R. A. McLaughlin 189
Hillcrest Dispersal—By R. A. McLaughlin 189
Green Crest Farm Sale—By H. E. Denlinger 190

DEPARTMENT INDEX

Advertisers' Index 171
Editorial Comment—Jottings from the Island 173
What the Cows Are Doing in the Advanced Register 257–277

Subscription Price: Per Year $1.50, Foreign Price $4.00. Current copies 10c each. Back copies 25c each.

CLOSING DATES FOR ADVERTISING COPY

7th of the month preceding for issue of the 1st.

23rd of the month preceding for issue of the 15th.

Published the first and fifteenth of each month by The American Guernsey Cattle Club, Peterborough, New Hampshire.

Copyright, 1945, by The American Guernsey Cattle Club.

FAIRLAWN GUERNSEYS

Consigned to

Merryman's York Pa. Sale

August 6, 1945

★ Fairlawn F. P. Inspector Born: August 16, 1944

A nice topped calf of good dairy type.

Sire: PHILLIPS FAIRLAWN PEERLESS, A. R. This sire has a lot of top daughters in the herd. 2 over 600 as two-year-olds. Another completing a 600 pound record in September.

Dam: FAIRLAWN DELNA, 10310.3—514.9—G. Record made on show circuit. She was 6th at National as a two-year-old. On retest, 307 days, 9567—485—A. She is a daughter of Green Meadow Hornet, 38 A. R. daughters.

Grandam: Jecava Gelava, 10818.7—625.8—A. She by Upland's Genius.

★ Fairlawn K. Indorser Born: November 16, 1944

A real dairy calf from an excellent cow family.

Sire: FAIRLAWN H. EASTERN KING, a son of Green Meadow Hornet and out of Franchester Saffron, 3rd at National, 13987.5—795.2—A. King's first three daughters are now on test. All three have milked over 42 lbs. and up to 45 in Class G. We believe him a good sire.

Dam: FAIRLAWN L. GLEAM. On test, Class F, 222 days, 7440—356. Will make about 570 fat.

Grandam: Fairlawn Peerless Eppie, 12242.0—612.3—G; 14326.9—741.0—D. Full sister to Fairlawn Chic, 18472.0—938.5—B.

3rd Dam: Matyiko Farm Daisy, 14452.2—650.2—AHI. 6 A. R. Daughters.

This is a good pair of bulls worthy of your consideration.

Also Consigned...

★ Gabrielle of Arrow Farm 11780.5—519.4—A—T. M. 845.

Born: October 7, 1936, and due August 20, 1945 to Fairlawn Peerless Actor, a son of Peerless and out of Bright Lad's Actress, 19146.6—980.5—C. World's Record when made.

This cow will give you a lot of milk and the calf she is carrying should be good.

Fairlawn Farms Company • Adelphia, N. J.

T. B. ACCREDITED No. 471212 ∴ BANG'S ACCREDITED No. 229

S. L. KATZ, Proprietor M. G. SEATH, Manager GEO. SHELLENBERGER, Herdsman

Better Bulls for Hood Farmers

Cherry Hill Farm, North Beverly, Mass., owned by the H. P. Hood Company.

MANY dairymen would like to do better than they are doing now. H. P. Hood & Sons, Inc., New England's largest distributor of dairy products, has a plan to help such dairymen do better in the use of herd sires. This plan is that of leasing bulls to their producers. Dairymen qualify by being members of a D. H. I. A. and by having a satisfactory herd health history, particularly relative to tuberculosis and Bang's disease. There are other minor requirements, including the keeping of accurate breeding records.

The only cost of securing the bulls is the transportation. Bulls are leased at an age of four to six months. The term of the lease is determined by mutual agreement, with most of the farmers preferring a three-year lease. When the lease expires the Hood Company will dispose of the bull by releasing, keeping it for service on one of the Hood Company farms, or selling it for beef. Another feature of the lease is that a farmer may receive a cash payment. When a bull is leased a value is placed on him. If at the termination of the lease the beef value of the bull exceeds the original appraisal the farmer receives a cash payment.

The Hood Company realizes that for such a plan to be successful, well-bred bulls must be put out. Steps have been taken to improve the Guernsey herds at their three farms. In 1940 the entire herd of 50 pure bred Guernseys was purchased from Robert Hare of Sharon, Mass. This purchase helped to establish a family line, as the animals in the herd were daughters and granddaughters of Green Meadow Coronation Prince and Green Meadow Coronation King.

In the purchase were five daughters of Green Meadow Brigadier, a son of "Prince," Massapoag Phoebe with 725.1 lbs. of fat in B, Massapoag Frances, with 789.4 lbs. fat in CC, Massapoag Marigold, with 956.1 lbs. fat in A, and Massapoag Gloria, with 604.3 lbs. fat in G. There were three daughters of Green Meadow Jeffry, a son of "King,"—Massapoag Queen, with 795.5 lbs. fat in D, Massapoag Sally, with 602.2 lbs. fat in A, and Massapoag Rosemel, with 764.6 lbs. fat in A.

Massapoag Battle Axe was acquired with the herd. Two of his daughters are Massapoag Marietta with 677.4 lbs. fat in EE and Massapoag Mable with 692.9 lbs. fat in CC. One of the good cow families secured was headed by

(*Please turn to page 194*)

Cows in the Hood Breeding Program

Massapoag Rosemel
15032.5—764.6—A
16470.2—855.4—A (pending)

Massapoag Polly
12684.6—630.1—G
15135.6—777.0—B

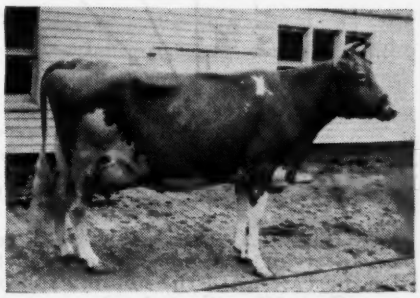

Massapoag Rosalie
11270.6—567.4—GG

One of the Herd Sires

Brian Boru King's Masterpiece
Sire: Fra-Mar Farm King
35 A. R. Daughters
Dam: Afton's Addie
11923.1—696.3—CC
3 A. R. Daughters

The Hormones Acting at Milking Time

By Dr. Charles W. Turner, University of Missouri

(*Continued from July 15th Journal*)

The Rate of Milk Secretion

It is now quite generally believed that all of the milk removed at milking time is secreted during the interval between milkings and is all present in the udder at that time. In other words little or none of the milk removed is secreted (manufactured from constituents from the blood) during the milking process.

The question arises—is the rate of milk secretion rather constant from hour to hour, or is it rapid at first and then gradually slows down and stops at about milking time? From the milk pressure curve one might think milk secretion was at first rather slow, then increased rapidly at the approach of milking time and the rapid increase in pressure. However, the opposite appears to be true. Milk secretion continues at a rather uniform hourly rate for a considerable period during this period. This can be shown by the following experiment. In the same experiment one can determine also the holding capacity of each cow's udder and whether increased milk production will result from milking more frequently than twice daily.

Take a group of cows and following the regular milking, repeat the milking at intervals increasing one hour each time. Thus, if the first milking is made at four a. m., then milk again at five a. m. (one hour interval), seven a. m. (two hours), 10 a. m. (three hours), two p. m. (four hours), seven p. m. (five hours), one a. m. (six hours), eight a. m. (seven hours), four p. m. (eight hours) etc., until the interval has increased to fourteen or sixteen hours. The milk produced at each interval is then plotted on a piece of graph paper. (Figure 2.)

The milk production will usually be found to increase for a number of hours at regular increments, then will curve sharply and flatten out. The point where the rate of milk secretion slows up indicates the proper frequency of milking. Thus if a cow's hourly milk production increases on a straight line for 12 or 14 hours, there will be little benefit in milking more than twice per day. If milk production slackens before eight hours, more milk will be obtained by three milkings, and if before six hours, then four milkings per day would be called for. If more frequent milking is not begun within a reasonable time, the rate of milk secretion will gradually slow down to about the capacity of the udder to hold the milk produced.

The Lactogenic Hormone. The hormone which causes the cells of the alveolus to manufacture and discharge the formed milk in the cyclic manner just described is called the *lactogenic hormone.* It is secreted by the anterior pituitary and is discharged into the blood stream at each milking period to stimulate the cells to secretory activity as soon as the accumulated milk has been removed. It is believed that the amount of this hormone secreted by the pituitary influences the rate of milk secretion since the injection of added amounts frequently increases the daily yield of milk. Further, it has been shown that on the average the amount of this hormone secreted by dairy cows is greater than the amount secreted by beef cows. After parturition the amount of this hormone secreted rises rapidly parallel with the rise in milk production and then declines. It might be expected that the decline in hormone secretion influences the rate of decline of milk production.

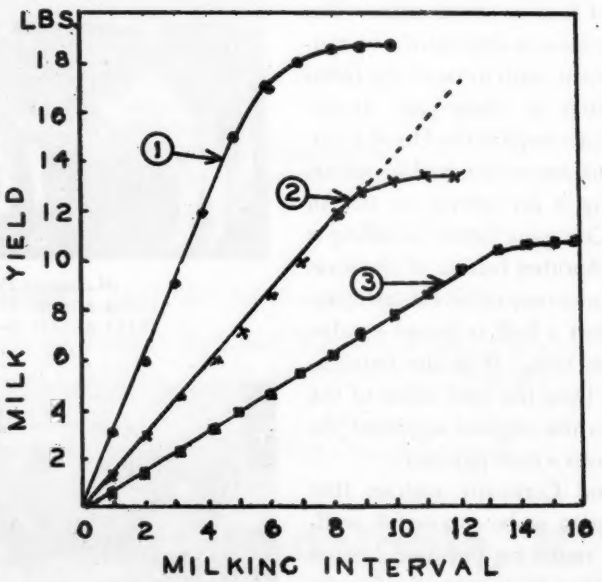

Figure 2. The rate of milk secretion. When cows are milked at intervals of increasing length, the yield of milk will follow a regular increase until the holding space in the udder is filled, then will fall off rapidly. Cows having curves similar to (1) should be milked at six hour intervals, with curves similar to (2) at eight hour intervals and with curves similar to (3) at 12 hour intervals.

The Hormone Aiding Milk Removal. During the interval between milking the milk pressure may gradually reach a point of 25 to 30 m. m. of mercury. However, within a minute after stimulating the teats at milking time, the milk pressure may almost double. At one time it was thought that the increased pressure indicated a very rapid rate of milk secretion. Since in most cows milk secretion stops when a milk pressure of about 30 m.m. is reached, it is obvious that this rise in pressure is not due to rapid milk secretion. Rather it is believed to be due to a contraction of the smooth muscles of the udder for the purpose of aiding in the expulsion of the milk from the lumina of the alveoli, down the branching duct system and into the cistern of each quarter. It compares to squeezing a sponge full of water except that the contracting or squeezing force is applied to each small unit of the udder tissue rather than to the entire gland.

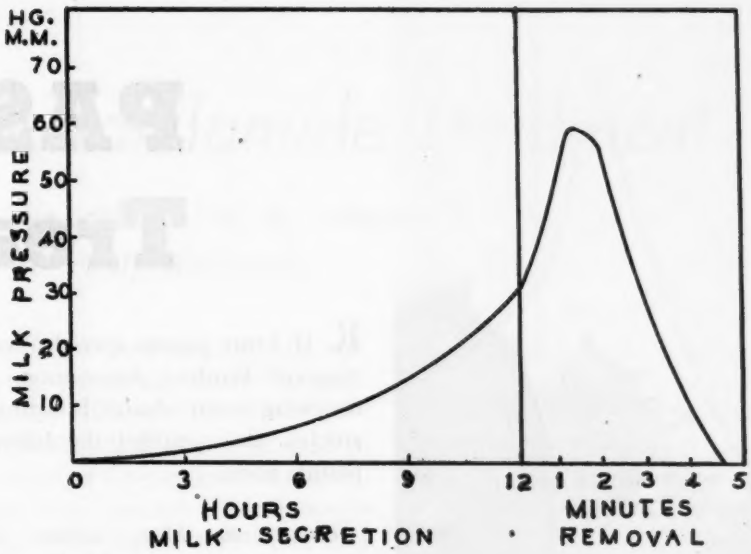

Figure 1. During the interval between milking, the pressure in the udder increases slowly as the holding spaces fill with milk. As the capacity of the udder is reached, the pressure may increase more rapidly shortly before the time of the next milking. During this period all the milk obtained at the next milking will be secreted. When the teats are stimulated at milking time, the milk pressure may double within a minute due to the contraction of the smooth muscles surrounding the small gland units of the udder. At time of maximum contraction, the milk may be removed within a period of two or three minutes by rapid milking.

Pituitrin, the Muscle Contracting Hormone. The pituitary gland is composed of two important parts, the anterior lobe which secretes a number of hormones already described, and the *posterior lobe.* The posterior lobe has been known to produce hormones which cause the contraction of smooth muscles in various parts of the body. Thus if an extract of the pituitary is injected into the body, it has been found that the smooth muscles surrounding the blood vessels will contract, the muscles of the uterus will contract, and the muscles of the udder will contract. The mode of action in the "letting down" of milk at milking times is believed to proceed as given below:

This entire reaction requires less than one minute to occur. The washing of the udder with warm water preparatory to placing on the teat cups of the milking machine will start the process. With the milk pressure at the maximum, the removal of milk is facilitated. Milking should proceed rapidly, quietly and without pain or disturbance to the cow. The cow must be contented if all the milk is to be removed. The milk should be removed *quickly* because the hormone, pituitrin, is rapidly lost from the blood stream and the smooth muscles at first tightly contracted, begin to relax as the amount of circulating hormone is reduced. (Figure 1.)

If the udder is partly relaxed before milking is started, the last part of the milk present in the udder will probably not be removed. For this reason cows should not be treated in any way to cause them to "let down" their milk before the milker is ready to milk. Cows which leak their milk, indicating "let down" reaction has taken place, should be given special attention to determine the cause. Some times this is due to washing the udder too long before milking, to a "let down" reaction due to feeding the cow, to hearing the milking machine, the rattle of the milking utensils, or the calf bawling.

One might think that if there was a delay between starting the "let down" process and the removal of milk, that the stimulus of milking would cause a new discharge of hormone and renewed pressure in the udder. However, once the hormone has been discharged from the posterior pituitary it appears to require several hours for a new supply to be formed and stimulus of milking in the meantime fails to cause the contraction of the smooth muscles.

Variation in the rate of hormone secretion is a common occurrence. Some animals secrete more, others less, of the hormones acting upon the various processes of the body. In the case of pituitrin it is interesting to determing the effect of injecting this hormone into dairy cows immediately after the regular milking. When the writer tried this a number of years ago, the milker was quite surprised to be able to remove about two pounds of additional milk. More recent experiments indicate that the regular injection of pituitrin immediately after normal milking will permit the removal of variable amounts of milk and the continuation of this practice will in some cases prevent or reduce the rate of decline of milk secretion. Some cows lacking in persistence have been markedly benefitted by the regular injection of this hormone.

From these observations one might

(*Please turn to page 183*)

I. Stimulation of teats. Washing with warm water. → Nerve impulse to posterior pituitary. → Discharge of pituitrin into blood stream. → Causes contraction of smooth muscles of udder. → Milk removal facilitated.

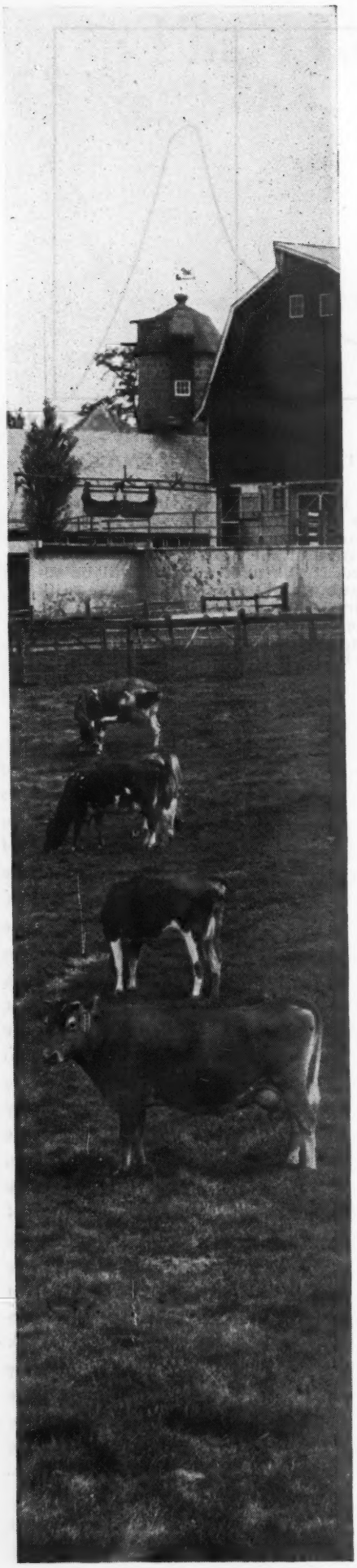

PASTURE Treatment

R. H. LUSH, pasture specialist for the National Fertilizer Association, after reviewing recent releases, bulletins and articles, has compiled the following pasture notes.

CALIFORNIA—More Ladino Seed. The total production of Ladino clover seed in 1944 was estimated at 880,000 pounds as compared with 420,000 in 1943. Of the total, California alone produced 420,000 pounds, as compared to only 170,000 pounds in 1943. Ultimate requirements for seed may be two to three times the present total production, reports Professor B. A. Madson, agronomist, California Department of Agriculture, Vol. 34, No. 1, March, 1945.

ILLINOIS—Pasture Stockman's Best Bet. "God made grass, and man has never been able to produce a feed or combination of feed as adequate as good grass grown on well fertilized land. Great stockmen I have known agree in building their pastures to high yields. They first build up the fertility of the soils, and then get as many different varieties of legumes and grasses on their pastures as will grow there," says Wayne Dinsmore, secretary, Horse and Mule Association of America, Inc.

INDIANA— Sudan Grass as Feed Insurance. Grass grown on a fertile soil contains all the essential ingredients of protein, minerals, and vitamins needed by the milking herd. But beginning in a few weeks, permanent pastures may go on a "brown out." Test records in Dairy Improvement Association herds indicate that Sudan grass pasture produces four times as much milk per acre as bluegrass pasture, during July and August. G. A. Williams, extension dairyman, Indiana.

MINNESOTA—More Milk With Fertilizer. An average of four years' experiments shows that the application of 200 pounds per acre of 20 per cent nitrogen fertilizer annually resulted in an average increase of 40 cow-days per acre per season, or 56 per cent; application of 200 pounds per acre of 20 per cent phosphate has resulted in an average increase of 32 cow-days per acre, or 45 per cent; nitrogen and phosphate together, at the above rated, resulted in an increase of 51 cow-days, or 72 per cent, while complete fertilizer resulted in an increase of 66 cow-days, or 92 per cent above the yield of the unfertilized areas, according to Prof. A. C. Arny, University of Minnesota. Hoard's Dairyman, April 25, 1945.

MISSISSIPPI—Quality and Quantity Increased. Pastures treated annually with 80 pounds of phosphoric acid per acre not only gave 91 per cent greater yield the fifth year than untreated pasture, but the vegetation contained 88 per cent more calcium, 125 per cent more phosphoric acid, and 53 per cent more crude protein per pound of dried material. Miss. Farm Research, March, 1945.

NEW HAMPSHIRE—Top-Dress Hayland for Early Pasture. Because of the shortage and high price of hay, it is advisable to top-dress hayland with 200 to 300 pounds of nitrate of soda or its equivalent, and allow one acre of pasture for each five or six cows, suggests Ralph B. Littlefield, extension agronomist. If nitrogen fertilizer is not available or if the field is a mixed grass and clover stand, use 500 to 600 pounds of 7-7-7, or if legumes predominate, use 4-12-12 or 5-10-10.

OHIO—Plan Midsummer Pasture. Farmers who have been fortunate enough to get their permanent pastures top-dressed with nitrogen fertilizer

(*Please turn to page 191*)

Water---*Sulfanilamide Treatment*

By C. B. Knodt and W. E. Petersen
St. Paul, Minnesota

SULFANILAMIDE suspended in oil has been shown by Kakavas, Palmer, Hay and Biddle to be effective in the treatment of bovine mastitis involving streptococci and staphylococci. They also presented evidence which demonstrates that sulfanilamide in a concentration of 20 mg. per cent has no bactericidal power against Streptococcus agalactiae at 37 C. while a concentration of one per cent is sufficient to destroy all strains of the organism studied at this temperature.

The method of sulfanilamide-in-oil as recommended by Kakavas, et al. requires a series of four or more treatments and therefore some means of administration of sulfanilamide which would decrease the number of infusions required is desirable. Also, since the sulfanilamide-in-oil presents some problems in administration, it is desirable to find a simpler method.

In our experiments, various vehicles were considered in an attempt to find some method whereby the concentration of sulfanilamide throughout the entire mammary gland might approach a concentration of one per cent or more. Filling the mammary gland with distilled water has been shown by Petersen and Rigor to have only a transient effect upon the mammary gland. This was true also in five experiments which were conducted in connection with this work. Distilled water was then used as a vehicle for sulfanilamide because of the greater solubility of the drug in this vehicle (1 Gm. in 125 cc.) than in oil where it is only slightly soluble and because the gland could be completely filled with this vehicle without any great physiologic disturbance. In this way, a much higher concentration of sulfanilamide could be obtained throughout the entire mammary gland. It was thought, therefore, that the administration of sulfanilamide in water might be a more effective and a more satisfactory means of intramammary infusion.

Sulfanilamide is soluble in water to the extent of 0.8 per cent. It was observed that powdered sulfanilamide Merck when shaken with water in a 10 per cent concentration of sulfanilamide would readily flow through the ordinary intravenous injection apparatus equipped with a standard teat cannula instead of a hypodermic needle. The air which then passes up through the sulfanilamide agitates the preparation and permits infusion into the mammary gland via the teat canal.

Procedure Used

The quarters treated were completely milked before infusion. Early in this work, 50 Gm. of sulfanilamide were used. It was found that 60 Gm. were tolerated. Even larger amounts up to 100 Gm. might be used advantageously. The 60 Gm. of sulfanilamide were shaken with 600 cc. of distilled water. Some glands would not hold the 600 cc. of fluid but were filled with as much of the preparation as possible. The 1,000 cc. flask used was equipped with the standard intravenous injection attachment with the hypodermic needle being replaced by a standard teat cannula. The sulfanilamide preparation was then allowed to stand for one or two minutes. The tube and cannula of the apparatus were then filled with the fluid above the sulfanilamide precipitate and the cannula was placed well up in the teat canal of the quarter treated. The flask was then rapidly inverted and shaken until the preparation began to flow as was shown by air passing up through and agitating the fluid. It is quite important that not more than 15 minutes elapse following preparation before infusion of the fluid because of aggregation of the sulfanilamide crystals. These crystalline aggregates tend to pack and prevent the flow of the preparation through the intravenous apparatus tube. When the sulfanilamide was damp or was wetted for any length of

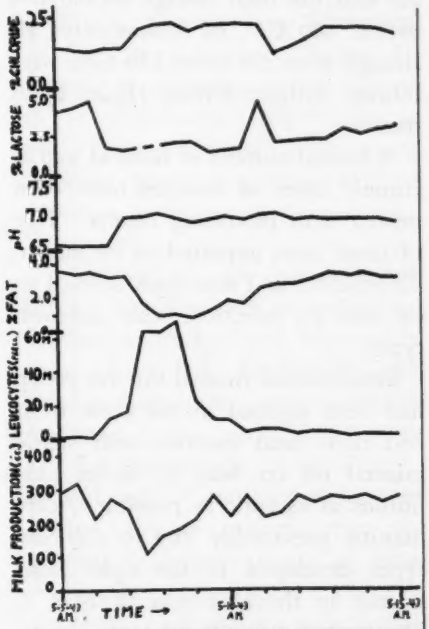

FIG. I. EFFECT OF SULFANILAMIDE-IN-WATER UPON ACUTE "COLIFORM" MASTITIS

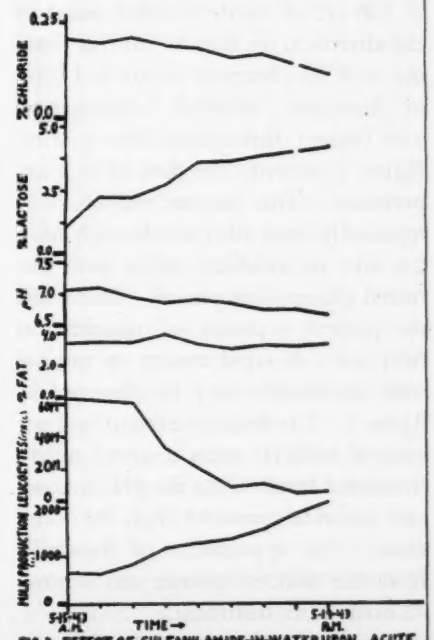

FIG. 2. EFFECT OF SULFANILAMIDE-IN-WATER UPON ACUTE "COLIFORM" MASTITIS

time before infusion, great difficulty was encountered in the administration as aggregation readily occurs in the presence of water. In those quarters which have a capacity of greater than 600 cc., sufficient water was then infused only to fill the quarter. The quarter was considered to be well filled when the surface of the water in the flask was approximately 10 to 12 inches above the upper level of the mammary gland when the flow ceased.

Where only one quarter of a cow was treated, as was the case in the last two experiments, a 60 Gm. dosage was employed. Where more than one quarter was treated, it seemed desirable that the total dosage should not exceed 100 Gm. of sulfanilamide although amounts up to 120 Gm. were infused without serious effects upon the cow.

A limited number of acute as well as chronic cases of mastitis have been treated with promising results. Five of these cases appeared to be due to streptococci and five cases seemed to be due to infection with coliform types.

Experimental Animal 1 in this group had been injected in the right front and right hind quarters with sterile mineral oil on May 2, under conditions as asceptic as possible. Acute mastitis presumably due to coliform types developed in the right front quarter in the afternoon of May 7. The quarter was infused with 300 cc. of a preparation containing 50 Gm. in 500 cc. of sterile distilled water in the afternoon on May 8. At this time, the milk had become serous and ropy in character. Marked inflammation was evident throughout the quarter. Figure 1 presents the data of this experiment. This quarter was checked repeatedly from May 10 through May 23, and no coliform types were detected during this period. There was no clinical evidence of mastitis on May 23. A rapid return to normal milk production may be observed in figure 1. The leucocyte count and per cent of milk fat soon returned nearly to normal levels while the pH, lactose, and chloride remained high for some time. The appearance of the milk from the affected quarter was normal 72 hours after treatment.

Experimental Animal 2 also apparently was suffering from a coliform type of infection of the left hind quarter which had been affected with acute mastitis every two to three weeks for a period of several months prior to treatment. Twenty-four hours prior to treatment, this cow again developed acute mastitis in this quarter. Fifty Gm. of sulfanilamide in 500 cc. of sterile, distilled water were infused into the udder on May 7. Milk production of this cow reached a level above that for several weeks prior to treatment. Milk production rapidly increased on the affected quarter and chloride, pH, and lactose values soon returned nearly to normal levels. This quarter again showed signs of the presence of coliform types in the afternoon of May 20, and 60 Gm. of sulfanilamide were administered in 1,600 cc. of tap water. This quarter again returned to normal production and chloride as well as lactose values were approaching normal 60 hours after treatment. This quarter showed no evidence of the presence of coliform types on May 28.

Two other cases which appeared to be of the coliform type of mastitis were each treated with 60 Gm. of sulfanilamide in tap water. Both cases had been chronic for a long time but were acute at the time treated. One of these returned practically to normal in 24 hours while the other required one more treatment 60 hours later; after which it quickly returned apparently to normal condition. Both of these quarters seemed to be free from coliform types eight days after the original treatment.

One other case of mastitis presumably due to coliform types is important because it had been acute for a period of two weeks prior to treatment. The milk had become serous with a few clots and was bloody in appearance at the time of injection. Two infusions of 60 Gm. of sulfanilamide were made 48 hours apart. The milk returned nearly to normal composition within six days following the first treatment. This quarter was apparently free from coliform organisms six days following the first treatment.

Similar observations were made upon four cases of chronic and one case of acute streptococcic mastitis. A rapid recovery was observed in all of these treated quarters as shown by the absence of streptococci and by chemical analysis for chloride, lactose, pH, and milk fat.

Discussion

The observations previously presented suggest that this method may be of value in the treatment of mastitis of dairy cattle. While the number of cases presented is limited because of available animals, the results indicate that this or some modifications of this method may be utilized to good advantage. The method requires only a small amount of easily obtainable and inexpensive equipment and material, and infusion of the preparation is performed easily and rapidly.

In the cases studied, the method was found to be of value in the treatment of mastitis. It is believed that better results may be expected in the treatment of a quarter in its initial attack because in chronically infected quarters the organisms may have become well established.

The method and data obtained are published because of the emergency which exists and because of the results obtained which although limited in number are suggestive of a desirable method. Further work is still necessary before the exact evaluation of this type therapy can be given.

Conclusions

A method is presented which utilizes water as a vehicle for the infusion of sulfanilamide into the bovine mammary gland. Water is used because it seems to have relatively little physiologic effect on the gland and because of the comparatively high solubility of sulfanilamide in this vehicle as compared with those carriers now in general use. Since it has been shown by Kakavas, et al. that a high concentration (one per cent) is essential for the destruction of some of the streptococci, this method offers a means whereby this can be more nearly accomplished.

(Reprinted from Journal of the American Veterinary Medical Association.)

Hormones . . .

(*Continued from page 179*)

conclude that cows do vary in the rate of secretion of this hormone. Further, that the injection of additional hormone would be beneficial to the milk and fat yield and to the persistency of lactation of cows normally secreting insufficient amounts. Unfortunately, since this is a quick acting hormone, it is necessary to inject it directly into the blood for best results. Such injections seriously disturb the animals. Whether a method of hormone administration may be developed some time which will effectively permit the complete removal of the preformed milk is a question. At least hormone research has indicated the benefit which might be expected if a practical scheme were developed.

The Hormone Causing Cows to "Hold Up" Their Milk. Hormone research should save many a cow from rough treatment. When a cow switches her tail in the milker's face, it may be human nature for him to respond by forcefully massaging the cow with the milking stool, but hormone research has demonstrated that it is not good dairy practice. The endocrine gland concerned is called the adrenal. It is a small gland lying close to the kidney and secretes a hormone called *adrenaline* (or epinephrin).

Adrenaline might be called the anger hormone or the fighter's hormone. When an animal becomes excited or angry for any reason or when one becomes scared so the hair stands on end, there is a rapid discharge of adrenaline into the blood stream. This hormone influences a number of bodily processes at such times but it is especially effective in its action on the smooth muscles of the body. It is common advice not to eat when excited or angry. This is due to the fact that adrenaline causes a relaxation of the smooth muscles lining the stomach and intestines and the normal movements of the digestive tract cease so long as the hormone is present in the blood due to the excitement.

As already indicated, the removal of milk depends upon the contraction of the smooth muscles of the udder resulting from the action of pituitrin. If now a cow is excited or angry or in pain when the milker begins to milk, the adrenaline already present in the blood will prevent the smooth muscles of the udder from contracting since the pituitrin i powerless to act in the presence of adrenaline. We say the cow is "holding up" her milk. However, it is not wilful on the part of the cow but simply the over-riding physiological action of adrenaline upon pituitrin applied to the smooth muscles of the udder and digestive tract.

Since this is the cause of the trouble, it is clear that all applications of "force" to the cow to "make her give her milk down" will result in failure. The more ill treatment, the more adrenaline is secreted and the more adrenaline present in the blood, the less possibility of putuitrin causing the milk to be let down.

If a cow is in an excited or abnormal condition at milking time it is best not to try to milk her until she has calmed down. This is due to the fact that so long as she is excited the adrenaline present in the blood will prevent the pituitrin from acting and once the

is the dairyman who follows the Illinois Correct Milking and Mastitis Control Program. In June, 1944, approximately 43 per cent of the cows in cooperators' herds showed mastitis infection. In January, 1945, infection had dropped to about 15 per cent, a significant trend. Carefully following the correct milking procedure is probably the most important step in controlling mastitis.

---

is the dairyman who selects sons of good proved sires from desirable cows and families. Thirty-five of the 122 Illinois bulls proved in 1944 were owned by members of cooperative breeding associations and were mostly sons of good breeding bulls. The average production of their daughters was 409 lbs. of fat, while the dams averaged 377 lbs. of fat. The daughters of the 87 bulls now owned by cooperative breeding associations sired daughters with an average production of 391 lbs. of fat. They were from dams with the same production.

---

is the dairyman who grows and feeds an abundance of alfalfa hay. Twenty-five pounds of carefully cured alfalfa hay will furnish all the protein required to produce about 30 pounds of four per cent milk. It will furnish all the calcium needed and is the best source of carotene and vitamin D.

---

is the dairyman who keeps continuous production records and uses them as a guide in building better dairy herds. Ten herds in Effingham County that have been tested 10 years had an average production of 256 lbs. of fat in 1935 and 360 lbs. in 1944. The average returns above cost of feed was $38.10 in 1935 and $172.04 in 1944.

---

is the dairyman who has a pasture program that furnishes an abundance of green succulent feed from early spring to late fall. During the peak of the pasture season, milk yields are more than 50 per cent higher than at any other time of year. A study of the seasonal cost of milk production in northern Illinois brought out the fact that four fewer hours of labor per day were required to take care of an average size herd of dairy cattle during the summer than during the winter and the feed cost of producing 100 pounds of milk was 65 cents higher during the six winter months.

.C. S. RHODE & JERRY CASH
Illinois D. H. I. A. Report

pituitrin has been discharged, several hours are required to renew the supply.

When a cow becomes excited after having let down her milk the secretion of adrenaline into the blood causes the muscles of the udder which have been contracted by pituitrin to relax and little more milk can then be obtained. It is generally useless to try to complete milking her again for several hours until the pituitrin supply is available again.

The hormone reaction in "holding up" the milk may be summarized as above:

II. Fear, Pain, Fright, etc. →	Nerve impulse to Adrenal →	Adrenal medulla →	Discharges Adrenaline into blood →	Causes relaxation of smooth muscles of udder →	Milk removal held up.

This reaction may precede the start of milking in which case it prevents the contractile action of the pituitrin upon the smooth muscles or it starts after pituitrin has caused the contraction of the smooth muscles in which case it will cause the relaxation of the smooth muscles of the udder.

The wise dairyman will sign the "charter of the contented cow" which provides for the following four freedoms in the milking barn: Freedom from excitement. Freedom from pain. Freedom from changing routing. Freedom from loud noise and barking dogs.

With these four freedoms, the cow will secrete milk uniformly hour by hour during the milking interval up to the capacity of the holding space of the udder; then upon the suitable stimulation of milking or washing the udder, the discharge of pituitrin will be maximal and by rapid milking the greater part of the milk will be removed before the smooth muscles of the udder relax.

WISCONSIN

Field Days

WISCONSIN Guernsey breeders enjoyed a series of meetings sponsored by their county association in cooperation with the state association, in which classification of Guernseys was demonstrated. The general discussion on placings and expression of opinions was a part of each meeting and brought out the value of classifying animals or herds.

C. B. Finley, national field-man, classified the animals, explaining how to do it, and stated it was a demonstration of how classification would be done.

Fox River Valley

The first meeting was at Summit Farm, owned by Victor Leppla near Appleton. Some folk brought basket dinners, others filled their plates at the table with lunch prepared by Mrs. McGinnis and all ate on the lawn, entertained by a good orchestra.

After luncheon, President A. B. Kassilke welcomed the guests and turned the meeting over to County Agent Fred Magnus, who spoke briefly on county activities and then presented Charles L. Hill who gave a most interesting talk on the Island of Guernsey, telling some of the things the folk had to endure, the evacuation of the children at the time of invasion, and their rehabilitation plans.

After the program, Mr. Finley handled the classification and following that George Britts presented Mr. Leppla and his sister, Mrs. McGinnis, with tokens of appreciation for their splendid hospitality.

Waukesha County

In Waukesha County a fine picnic dinner was served on the lawn at the C. J. Weber farm. Short talks were given by Glen Vergeront of the College of Agriculture, and by B. R. Dugdale of the Wisconsin Dairymen's Association. J. F. Thomas praised the Guernsey breeders of Waukesha County for their 4-H Club and junior program.

A large Guernsey plaque was presented to Mr. Weber to hang in his bank at Sheboygan where he was recently transferred. Other awards were made to Mr. and Mrs. Becker who superintend the Weber Farm, and to Mr. and Mrs. E. C. Phillips for a well-arranged meeting.

Jefferson County

A picnic dinner was enjoyed at Schlesner Brothers' Hedgeview Farm. A large group of 4-H and F. F. A. boys were present, due perhaps to the 4-H Club leadership of Secretary Wm. R. Boese and their extensive 4-H program. The usual interest in classification was shown and Mr. Finley classified six cows, including Daisy Girl of Hedgeview, champion of the 4-H show at the 1944 State Fair. Gifts of appreciation were presented to the Schlesner family and to President Wilbur Becker and Secretary Wm. R. Boese of the Jefferson County Association.

Vernon County

The Guernsey breeders of Vernon County who reorganized in February with 35 members, held their summer meeting at the Coon Prairie Dairy in Westby, owned by Henry A. Nerison.

After a good picnic dinner the classification program was conducted. More 4-H club boys and girls and F. F. A. boys and several vocational agricultural instructors attended.

A Guernsey plaque was presented to Mr. Nerison and books to Secretary A. J. Malin and H. E. Jacobson who have done such a fine job in the newly organized association.

Portage County

An evening meeting at Stevens Point was held and the Portage County G. B. A. was organized. The credit for this meeting goes to M. L. Pinkerton, county agent, who presided until officers were elected.

The purpose and program of the State Association was outlined by George Britts, and the group elected Leroy Gordon, Nelsonville, president; Melvin Jacklin, Plover, secretary-treasurer; with Matt Domaszek, Amherst Junction, Ray Domaszek, Amherst Junction, and M. J. Steffanus, Custer, as directors.

(*Please turn to page 199*)

Van Wert Consignment Sale

THE Van Wert County G. B. A. had one of its most successful sales on June 6 when 36 Guernseys sold for $10,165, or an average of $282.36. The sale last fall had an average of $189.25, with a top of $320, while this sale had 12 cows that sold for $355 or more with a top of $455.

The directors of the Association, under the leadership of Paul Beldon and Otto Gehres, managed the sale. Roy S. Johnson and Merle Knittle sold the cattle, and Floyd S. Barlow read pedigrees. There was a large crowd of interested folk.

Wrendale Daisie was easily the top cow of the sale. She was bred and consigned by Mr. Gehres and was bought by H. W. Sigrist & Loyal A. Neff of Howe, Ind., for $455. Wrendale Daisie is a beautiful cow sired by Wrendale Count and out of Wrendale Peaches with a record of 13258.1 lbs. of milk and 633.3 lbs. of fat in class A. She was heavy in calf to Pine Manor Trojan.

The consignment of Way-Ellen Farm, C. M. Purmort, owner, and Carl Fisher, manager, attracted considerable attention and was appreciated by buyers. L. W. Allmandinger of Willshire, in Van Wert County, bought the cow, C. M.'s Farm Rosalie, from them at $440. John Komminsk of Lima purchased their bred heifer, sired by Florham Sun, for $400.

C. W. Phares of Camden, Ohio, secured three of the top cows for $1,090, and J. Ewart Bruce, Mt. Gilead, Ohio, secured four excellent females for $1,120.

Following is the sales list:

L. W. Allmandinger, Willshire, Ohio
C. M.'s Farm Rosalie..... $440
Karl D. Arn, Dunkirk, Ohio
Lowan Lady Flo..... 165
Raymond Bockbrader, Pemberville, Ohio
Lottie of Weneeda..... 340
Steadfast's Hazelette..... 375
J. Ewart Bruce, Mt. Gilead, Ohio
Bair's Den Triumph Sandra..... 250
Corrimay Doris..... 260
Supreme's Daisey B..... 370
Marcus' Gloriana..... 240
George L. Cable, Huntington, Ind.
Natural Grove's Betty..... 200
F. L. Cover, Delphos, Ohio
Breezy Knoll Flicka..... 305
Breezy Knoll Tiny..... 260
Vincent Gillen, Swanton, Ohio, and Donald Fatchett, Blissfield, Mich.
Way-Ellen Farms Chum's Victory (Bull)..... 190
John B. Goodrich, Winchester, Ind.
Way-Ellen Farms Linda Lou..... 300
F. W. Grill, Van Wert, Ohio
Wrendale Senator (Bull)..... 160
F. L. High, Mendon, Ohio
Shamrock's Dora..... 355
Shona Mae..... 355
J. R. Howbert, Ada, Ohio
Achievement's Champion B. (Bull) 195
John Komminsk, Lima, Ohio
Way-Ellen Farms Clarissa..... 400
Winding Brook Lady Min..... 175
Walter Kress, Troy, Ohio
Marcus' Emerita..... 245
S. K. Miller, Eldorado, Ohio
Morning Star's Starley..... 305
Richard Neimeyer, Elida, Ohio
Roweland King's Virginia..... 210
Roy Parmerlee, Huntington, Ind.
Marcus' Eloise..... 200
C. W. Phares, Camden, Ohio
Anna May's Fern..... 360
Grace of Walnut Ridge..... 360
Natural Grove's Wanda's Edna.... 370
Clem Poeppelman, Ft. Loramie, Ohio
Nickel Plate Sheik (Bull)..... 150
William Rohr, Napoleon, Ohio
Clover Meades Fanny..... 280
Joseph L. Schlatter, Woodburn, Ind.
Pearlie of Walnut Ridge..... 305
Lawrence H. Schroeder, St. Marys, Ohio
Breezy Knoll Ritzy..... 400
Marianna of Old Home Farm..... 215
H. W. Sigrist and Loyal A. Neff, Howe, Ind.
Valor's H. Jeannine..... 385
Wrendale Daisie..... 455
Emmit Smith, Gibsonburg, Ohio
Sarah of Weneeda..... 315
Morris R. Switzer, Dunkirk, Ohio
Marcus' Elna..... 120
Marcus' Elena..... 155

Murphy, N. C., Guernsey Sale

THE fifth and last of a weekly series of sales in Georgia, North Carolina and Virginia, was held at the Cherokee County Fair Grounds, Murphy, N. C., on May 25, and was known as the Murphy Guernsey Sale.

The 45 animals sold for a total of of $10,750, or an average of $238.89 per head. The sale was a very successful one and the animals consigned were well accepted by farmers in and near Murphy.

The top female of the sale was Riegeldale Viscount's Belle, a bred heifer consigned by Riegeldale Farms, Trion, Ga., and purchased by David Kemp, Primrose, N. C., for $650. "Belle" is a double granddaughter of His Majesty of Bournedale.

The top bull was also consigned by Riegeldale Farm and went to Clyde I. Cox, Rome, Ga., for $355. He was Riegeldale Emory's Hilarious and is a son of Riegeldale Melba's Emory.

The sale was managed by County Agent A. O. Ketner and J. D. Elrod, Southern Dairies Field-man, Murphy. George B. Salley, Salley Sales Service, Orangeburg, S. C., was in the box reading pedigrees. Ward Snarr, Siler City, was the auctioneer, with Howard Clapp, County Agent, Waynesville, in the ring.

Following is the sales list:

J. W. Addington, Franklin, N. C.
Fanning Fields' Maxim Maurice (Bull)..... $200
Roger Ammons, Murphy, N. C.
Rosewood's Princetta..... 165
Frank Battle, Marble, N. C.
Notla Queen Lilly's Lola..... 180
W. E. Britt, Asheville, N. C.
Twin Brook Maxim Belle..... 550
A. S. Browning, Hendersonville, N. C.
Invader's Daisette..... 310
Notla Sue..... 260
Virginia Honour Browning, Hendersonville, N. C.
Peer's Majestic Hope..... 300
Frank Caro Cole, Webster, N. C.
Sultan's Beauty..... 150
C. A. Couch, Easley, S. C.
Notla Rosalena..... 175
Mrs. G. W. Cover, Andrews, N. C.
Arden King's Jeanette..... 295
Clyde J. Cox, Rome, Ga.
Riegeldale's Emory's Hilarious (Bull)..... 355
H. E. Dickey, Murphy, N. C.
Green Hill's Aurel..... 205
W. S. Dickey, Murphy, N. C.
Lad's Speckle of Spring Dale..... 125
Eddie Graham, Letitia, N. C.
El-Manor Maxim's Torene..... 225
J. B. Hall, Murphy, N. C.
Callie Lou..... 200
Whitacres May..... 200
Charles Hamby, Lony Creek, S. C.
Quail Roost Golden Ideal (Bull)... 325
David Hendrix, Murphy, N. C.
Kenilworth Beau's Bess..... 165
Edwin Hendrix, Murphy, N. C.
Arden King's Olive..... 170
Q. E. Holcomb, Whittier, N. C.
Electric City Buttercup..... 210
Maxim's Valor (Bull)..... 120

David Kemp, Primrose, N. C.
Clear Springs' Maxim F. Ruth..... 350
Quail Roost Prim Mona..... 500
Riegeldale Viscount's Belle..... 650
Riegeldale Emory's Cynthia..... 450
T. J. King, Ranger, N. C.
Sadie of Glenwood..... 180
Sky Brook Rose Maxim's Faithson (Bull)..... 100
J. P. McCrary, Asheville, N. C.
Juno's Fancy Lady..... 280
W. C. McIver, Marion, N. C.
Riegeldale Ben's Bellringer (Bull).. 185
George K. May, Biltmore, N. C.
Kentwood Joy's Hope..... 170
Reevesdale Maxim's Fern..... 180
James Myers, Murphy, N. C.
Maxim Scarlet Susan..... 150
Reevesdale Maxim's Nelly..... 165
Robert Owens, Robbinsville, N. C.
Ferd's Foremost Rosalind..... 180
Roscoe Owens, Robbinsville, N. C.
Governor's Pearl..... 215
H. R. Playford, Hendersonville, N. C.
Peer's Majestic Cherry..... 270
Smithdale Farms, Dahlonega, Ga.
Marigold's Snowball..... 180
Harley Stewart, Franklin, N. C.
Notla Hope..... 150
Wayne Stewart, Franklin, N. C.
Terrace Farm's Cloette..... 280
Hazel Suit, Murphy, N. C.
Notla Beulah..... 155
John C. Weiters, Bryson City, N. C.
Belmont View Nabisco..... 410
Kenilworth Beau's Mabel..... 150
Springtime Maxim's May..... 155
Whitacres Blossom..... 200
W. B. Wiggins, Robbinsville, N. C.
Oran's Sunset..... 160
Paul Neas, Greeneville, Tenn.
Dora of Eliada..... 190
Foy F. Pate, Greeneville, Tenn.
Carl's Helen of Grand View 2d.... 125
F. P. Poteat, Jonesboro, Tenn.
Hamilton County Princess Joan.... 225
Bud Reid, Mosheim, Tenn.
Farragut's Ace's Sweetheart..... 165
A. K. Simpson, Kingsport, Tenn.
Mill Creek's Topsy Rose..... 500
J. C. Waddell, Greeneville, Tenn.
Eliada's Mattie..... 185
James E. Waddell, Greeneville, Tenn.
Pinemont's Cream Puff..... 315
R. T. Wisecarver, Morristown, Tenn.
Riegeldale Ben's Jeweler (Bull)..... 165

Greeneville, Tenn., Promotional Sale

With the increased interest in Guernsey cattle in East Tennessee, it was decided at the annual Tennessee State meeting to hold a promotional sale at Greeneville on June 4.

W. D. Miller of Jonesboro, a Guernsey breeder, and L. O. Colebank, 4-H Club leader, University of Tennessee, were appointed as Sales Committee to make selections of animals consigned. They did a good job, getting cattle from Gayoso Farms, Horn Lake, Miss.; Riegeldale Farms; Trion, Ga.; Bork Memorial Hospital, Chattanooga, Tenn.; Farragut Farm, Concord, Tenn.; W. W. Fain, Pinemont Farm, Bristol, Tenn., and from other breeders in Tennessee and Western North Carolina.

Twenty-seven head were sold for a total of $6,155, or an average of $227.96 per head. Most of the cattle sold were bought by 4-H Club members with Hugh Felts, County Agent, Greeneville, Tenn., keeping 16 head in his county. Seven others were bought by East Tennesseeans with only four head going out of the state.

Hugh Felts, County Agent, with his co-workers in Greeneville County, and the other Extension workers in adjoining counties, certainly did a grand job publicizing this event. On the Sunday before the sale it was estimated that more than 400 interested people came by the sales barn to see the cattle. On sale day over 500 people attended.

Sunday evening, June 3, Extension personnel, consignors, and other interested parties from Greeneville attended a dinner at the Hotel Brumley for a get-acquainted meeting. Twenty-seven attended this event and all were loud in their praise of East Tennessee as a great dairy section.

Col. Bud Hamilton of Winchester, Ky., was the auctioneer, with Ralph Coarsey of Riegeldale Farms, reading pedigrees.

Following is the sales list:

Wallace Barrett, Morristown, Tenn.
Wilma of Miller Farm..... $165
A. C. Couch, Jonesboro, Tenn.
Blazer's Butterfat Carrie..... 190
Sterchi's Windyhill's Betty..... 215
Dewey Franklin, Greeneville, Tenn.
Gay Belle of Carr Creek..... 180
Gayoso Farms, Horn Lake, Miss.
Riegeldale Ferd's Leah..... 410
Georgia Experiment Station, Experiment, Ga.
Riegeldale Ferd's Priscilla..... 280
Robert Harman, Greeneville, Tenn.
Riegeldale Emory's Romance..... 410
Arnold Hensley, Mosheim, Tenn.
Springdale's Azalia..... 140
Sam Jones, Greeneville, Tenn.
Babe of Miller Farm..... 385
Pinemont's Raider (Bull)..... 200
Queen's Doretta of Eliada..... 260
Bruce Love, Greeneville, Tenn.
Hamilton County Princess Joy..... 190
Edgar Masons, Greeneville, Tenn.
Farragut's Ace's Belinda..... 155
Maybrook Farm, LaGrangeville, N. Y.
Carl's Flossie of Grandview..... 180
Hamilton County Princess Lora.... 210
Walt Miller, Jonesboro, Tenn.
Whitie's Cricket of Farview..... 150
Willis Morelock, Limestone, Tenn.
Elmdale Jeanette's Kathy..... 175
Audrey Neas, Greeneville, Tenn.
Dottie's Rosetta..... 205
Elmdale Joyce's Buttercup..... 185

Waynesville, N. C., Promotional Sale

The second annual Waynesville Registered Guernsey Promotional Sale was held on June 27, at the new State Test Farm, Waynesville, N. C. This was a very successful sale and was well attended by farmers of Haywood and other nearby counties.

The 20 females and four young bulls sold for a total of $4,805, or an average of $200.21 per head. The 20 females averaged $200.50 and the four bulls averaged $198.75.

The top priced animal of the sale was an 18-month-old bred heifer, Grassy Grove Yeoman's Kitty, a double granddaughter of Rose Maxim. She was consigned by M. F. Shore, Cycle, and sold to G. C. Palmer, Clyde, for $500.

The second top priced animal was an eleven-month-old bull, Maxim's Silver, also consigned by M. F. Shore, Cycle. "Silver" was a son of Rose Maxim and was purchased also by G. C. Palmer for $310.

The third top priced animal and the second top priced female was a bred heifer, Clear Springs Polanna, consigned by A. L. Brown, Concord, and going to C. N. Allen, Hazelwood, for $300.

At the conclusion of the sale a ticket was drawn from a box which contained a ticket for each patron present that sold milk to Pet Dairy Products, Waynesville, and the lucky person took home with him a pure bred Guernsey heifer, which was donated by Pet Dairy Products. After this, other tickets were drawn and several people won different prizes donated by Haywood County Milk Producers Association.

George B. Salley, Orangeburg, S. C., was in the box and read the pedigrees in great style and Tom McCord, Montgomery, Ala., was the auctioneer. G. C. Palmer, Jr., local Guernsey breeder, ran the slips.

The larger part of the success of the sale is due to H. R. Clapp, local county agent, R. B. Davenport, manager of the local Pet Dairy Products Plant, and G. C. Palmer, local Guernsey breeder.

Following is the sales list:

C. N. Allen, Hazelwood, N. C.
Clear Springs Polanna..... $300
Burton Baumgartner, Whittier, N. C.
Lady Girl of Chestnut Park..... 150
M. H. Caldwell, Waynesville, N. C.
Clear Springs Max General (Bull).. 175
Y. C. Collins, Salisbury, N. C.
Dream of Garden Creek..... 240
D. L. Draughon, Morganton, N. C.
Lo Roy's Belle..... 195
J. E. Fergerson, Waynesville, N. C.
Female..... 175
Flossie's Victoria..... 195
C. H. Fish, Canton, N. C.
Archdale Maxim's Mack (Bull).... 155
J. W. Harbison, Shelby, N. C.
Bonnie's Beauty of Green Acres... 165
W. F. Kirkpatrick, Asheville, N. C.
Banner's Lady Pearl..... 110
Joseph Lee, Jr., Landrum, S. C.
McNaughton Farms Diana..... 180
F. L. Leopard, Waynesville, N. C.
Beauty's Valor's Star..... 210
George H. May, La Grangeville, N.Y.
Female..... 205
Ira's Lucy..... 155
W. Grant McGarris, Jr., Mars Hill, N. C.
Alpha's Silver Valor..... 155
S. W. Mendenhall, Franklin, N. C.
Belmont View Daisetta..... 155
Edith Noland, Clyde, N. C.
Banner's Buttercup Lass..... 175
Gussie Noland, Waynesville, N. C.
Sky Brook Carson (Bull)..... 155
G. C. Palmer, Jr., Clyde, N. C.
Marylou of Rosewood Farm..... 200
Twin Brook Irene..... 280
Maxim's Silver (Bull)..... 310
Grassy Grove Yeoman's Kitty..... 500
Joe Reinertson, Waynesville, N. C.
Female..... 100
A. B. Slagle, Franklin, N. C.
P. V. Sensation Constance..... 165

Sparta, N. C., Promotional Sale

A PURE bred Guernsey Promotional Sale, sponsored by the Sparta Chamber of Commerce, Coble Dairies, North Carolina Extension Service and the North Carolina G. B. A., was held in Sparta, N. C., on June 8. This is an old established beef cattle county and dairying has just started, due to the good milk markets supplied by Carnation Milk Company, Galax, Va., Coble Dairies, Wilkesboro, N. C., and Kraft-Phoenix Cheese Co., West Jefferson, N. C.

The sale was held in a small building in back of the court house in Sparta and it was necessary to sell the animals under shelter as it rained from mid-morning until mid-afternoon. The crowd was large and very crowded in the small place available, but in spite of this the bidding was fast and good.

The sixteen females, all heifers, and three bull calves sold for a total of $5,210, or an average of $274.21 per head. The three bulls sold for an average of $278, which was $5.00 higher than the heifers averaged.

The highest priced female was Grassy Grove King's Hope, a year-old heifer consigned by M. F. Shore, Cycle, and finally going to W. H. Leonard, Jr., a new breeder at Salisbury, for $390. "Hope" is a double granddaughter of Rose Maxim that is a double grandson of High Point Prince Maxim. W. M. Winkler, Boone, was the contending bidder.

The highest priced bull was Grassy Grove Maxim's Forester, the last bull sold, and was also consigned by M. F. Shore. "Forester" was purchased for $335, by W. M. Winkler, Boone, the contending bidder on the top heifer. He is a son of Rose Maxim and was only 11 months old. Cecil Leagans, Cona, was the contending bidder, and he later purchased a grandson of Rose Maxim privately.

The largest buyer of the day was W. H. Leonard, Jr., Salisbury, a new breeder, who purchased four females and one bull for a total of $1,385.

B. O. and Hugh Choate, Sparta, local new breeders, purchased three of the four bred heifers of the sale for a total of $970.

Coble Dairies, Lexington, gave away a bull calf to buyers of heifers who are milk patrons of the company. W. H. Leonard, Jr., Salisbury, was the lucky winner of the bull calf.

Y. C. Collins, Salisbury, a Guernsey breeder and a native of Alleghany County, also gave a bull calf to the lucky winner who purchased a heifer and lived in Alleghany County. R. G. Joines, Sparta, was the lucky winner and carried the double grandson of Clear Springs Glorious home with him, along with the two heifers he purchased.

On Thursday night the Sparta Chamber of Commerce gave a banquet for all consignors, local Guernsey breeders, officials, members and visitors. J. A. Arey, Dairy Specialist State College, Raleigh, made a worthwhile talk on the future of dairying in Western North Carolina.

A large amount of credit for the success of this sale is due R. E. Black, County Agent, Sparta, and the local breeders for making the fine arrangements for holding the sale.

T. F. Cooley, manager of Klondike Farm, was in the box and did a marvelous job of reading pedigrees. Ward Snarr, Siler City, was the auctioneer with D. R. Perkins, County Agent, Yadkinville, passing the slips.

Following is the sales list:

B. O. and Hugh Choate, Sparta, N. C.
Clear Springs' Max Fair..... $355
Cedarock Fascination..... 335
King's Golden Bellflower..... 280
Fred Collins, Glade Valley, N. C.
Annie B. of River Ridge..... 200
Archdale Maxim's C. Blossom..... 275
R. G. Joines, Sparta, N. C.
Forest Hills Farm Maid..... 195
Rowdy's May..... 250
W. H. Leonard Jr., Salisbury, N. C.
Clear Springs' Royal Majesty (Bull) 275
Cedarock Ringtail's Connie..... 260
Arden Colfax Lucile..... 160
Twin Brooks Lonely..... 300
Grassy Grove King's Hope..... 390
W. R. Miller, Laurel Springs, N. C.
Klondike Pirate (Bull)..... 225
P. M. Neisler, Kings Mountain, N. C.
King's Rutheida..... 280
D. T. Painter, Independence, Va.
Forest Hills Farm Cleopatra..... 310
Rowdy's Bess..... 225
G. L. Perry, Piney Creek, N. C.
Grand View Radiant Hope..... 200
W. M. Winkler, Boone, N. C.
Twin Brook Eva..... 360
Grassy Grove Maxim's Forester (Bull)..... 335

Chat . . .

E. G. Nolte, Fresno, Calif., writes that he has taken over the stock formerly owned by Ernest Nolte, Jr., who lost his life in Italy.

Eastlawn Farm Dispersal

A. G. COBOURN of Greenford, Ohio, dispersed his herd of 34 Guernseys on June 8. The herd, including six small calves, sold for a total of $7,600, or an average of $223.53.

Mr. Cobourn had been breeding Guernseys for 30 years. After the death of Mrs. Cobourn some years ago he became interested in activities off the farm and left things there to his son-in-law. Because of labor shortage Mr. Cobourn thought best to sell the herd, though he did so reluctantly.

From the standpoint of individuality and condition of the cattle, the writer considered them as fine as any he has seen through the years at Eastlawn. No record making of any kind had been done in recent years, and while herd sires used were of good blood lines the last two had dams without records. Comparison with other spring sales is very favorable considering these facts and the goodly number of small calves.

The sale had 23 buyers, six of whom live in Pennsylvania. These men bought nine animals. Frank D. Fair of Sharon, Pa., purchased the nine-year-old cow, Eastlawn Helen, that brought $390, more than any other animal in the sale. It will be interesting to watch her work on official test at next lactation. That she is a good breeder is shown by her daughters, one of which was retained at the farm for family use. Hertwo-year-old daughter, Eastlawn Hazel, went to Leo Mammer, Rock Creek, for $350 (second high price of the sale), and her seven-month-old twin daughters went to C. R. Fullerton, Burgettstown, Pa., for $195 each.

Only two buyers bought as many as three animals. These were Rutan and Morckel of Carrollton, Ohio, who secured two cows and a heifer as their first pure breds, and Harry G. Blanchard of Cleveland who bought three fine cows that he will own with Leo Mammer of Rock Creek, mentioned above.

The cattle were sold by S. C. Sprunger, assisted in the ring by R. R. Coleman. Floyd S. Barlow worked in the auction stand, and Raymond Sidle clerked the sale.

Following is the sales list:

J. A. Armstrong, Damascus, Ohio	
Eastlawn Gracious	$ 85
Heifer	120
Mark Baker, Beaver, Pa.	
Eastlawn Sarah	205
A. R. Beard, Canfield, Ohio	
Eastlawn Blanche	250
Harry G. Blanchard, Cleveland, Ohio	
Eastlawn Martha	305
Eastlawn Prudence	225
Eastlawn Sunshine	225
Louis Clutter, Gambier, Ohio	
Eastlawn Bonnie	210
Frank D. Fair, Sharon, Pa.	
Eastlawn Helen	390
C. R. Fullerton, Burgettstown, Pa.	
Eastlawn Honey Bee	195
Eastlawn Honey Suckle	195
L. P. Good, Youngstown, Ohio	
Eastlawn Indian Patty	305
Henry Hook, Atwater, Ohio	
Eastlawn Bessie	275
Eastlawn Betty	185
Leo A. Mammer, Rock Creek, Ohio	
Eastlawn Hazel	350
Eastlawn Joanna	225
Celsus Mast, Berlin, Ohio	
Eastlawn Jeanette	300
N. D. Miller, Berlin, Ohio	
Eastlawn Julia	295
William Nesbit, Enon Valley, Pa.	
Eastlawn Sabyl	75
Heifer	50
Otis Rhodes, Salem, Ohio	
Eastlawn Pat's Belle	185
E. B. Roberts, Jefferson, Ohio	
Eastlawn Magdaline	285
Paul Rossomme, Smiths Ferry, Pa.	
Eastlawn Bertha	300
Eastlawn Annabel	320
Bill Routtila, Leavittsburg, Ohio	
Eastlawn Beatrix	85
Rutan and Morckel, Carrollton, Ohio	
Eastlawn Sylvia	285
Eastlawn Sunbeam Lass	75
Eastlawn Sunset	230
James C. Steinbech, Zelienople, Pa.	
Eastlawn Rozella	75
J. Herbert and Donald L. Thompson, East Liverpool, Ohio	
Eastlawn Rosalie	285
Eastlawn Sallie	285
Noble T. Weir, Gambier, Ohio	
Eastlawn Marge	245
Glenn W. Wirth, Marshallville, Ohio	
Eastlawn Indian Girl	230
Earl Zuber, Canfield, Ohio	
Eastlawn Pauline	250

Ward Snarr's Sale

WARD SNARR'S June sale of registered Guernsey cattle was held at the Greensboro Fair Grounds, Greensboro, N. C., on June 11. This sale consisted of animals from North Carolina and Georgia. The herd of Dr. T. E. Sikes, Greensboro, was dispersed with the exception of a half-dozen females which he retained. The herd of E. W. Brown, Newman, Ga., was completely dispersed at this sale. Other animals were consigned to the sale from some of the leading herds of North Carolina. The 51 animals sold for a total of $13,745, an average of $269.51 per head.

The top priced animal of the sale was Ruayne Lady Lola, a four-year-old daughter of Riegeldale Judy's King, consigned by W. A. Hornaday, Greensboro, and going to Dr. C. T. Carlson, Greensboro, for $725. Dr. Carlson now owns "Judy's King" and was well pleased to secure another one of his daughters.

The largest buyer was W. H. Scott, Franklin, Va., who purchased 13 animals for a total of $4,745. The second largest buyer was McPherson Farms, Mebane, who purchased five animals for $975.

The sale was managed by Ward Snarr, Siler City, and Louis McL. Merryman, Sparks, Md., was in the box and read the pedigrees. Ward Snarr was the auctioneer and Allen Mims, a Guernsey breeder from Rocky Mount, worked the ring.

Following is the sales list:

Bayville Farms, Lynnhaven, Va.	
Flash of Green Valley Farm	$300
Carl A. Benbow, Greensboro, N. C.	
Sik-Co Peerless Queen	265
W. G. Booker, Raleigh, N. C.	
Croasdaile's Prince Bomber (Bull)	180
J. E. Bryan, Raleigh, N. C.	
King Max's Sequel Lila	255
Vanity's Gay Vera	200
Dr. C. I. Carlson, Greensboro, N. C.	
Ruayne Lady Lola	725
Y. C. Collins, Salisbury, N. C.	
Lucky Buck's Jane	285
Willowood Carlos Maxim (Bull)	145
F. G. Coltrane, Guilford College, N. C.	
Wakefield Valor's Dawn	425
J. W. Cummings & Sons, Guilford College, N. C.	
Sik-Co Peerless Valentine	220
C. B. Gallimore, Greensboro, N. C.	
Grassy Meadow's Fair Lady	275
Grassy Meadow's Daisy Crest	275
Ruayne Merrymaker's Lucinda	330
C. H. Henderson, Jr., Tarboro, N. C.	
Milton Farms Kathleen	225
Gay Conquest of Fascination	230
J. T. S. Hoge Estate, Pembroke, Va.	
Sik-Co Fay Royal Maxim (Bull)	75
Moanna of Sandy Level Farm	240
Maxim View Carla	135
Sik-Co Peerless Cora	155
Clarence Knight, Guilford College, N. C.	
Lettia of Cottonade	230
Wilmer H. Lawrence, Radford, Va.	
Cedarock Jean	140

C. O. Lenty, Concord, N. C.
Nightingale of Maximview 225
W. H. Leonard, Jr., Salisbury, N. C.
Lily of Cottonade 295
King Dodo's Bessie Hill 250
U. M. Lowe, Asheboro, N. C.
Ruayne Illustrator's Mildred 260
McPherson Farm, Mebane, N. C.
Carnation's Caraway Queen 150
Jane of Arden 185
Crusade of Green Valley Farm 230
Quail Roost Effie 285
Hillandale Katydid's Farm King (Bull) 125
W. C. Mortan, Greensboro, N. C.
Sik-Co Peerless Supreme (Bull) ... 70
T. L. Ross, Montvale, Va.
Grapelawn Sequel's Dolly 250
Master Maxim's Maxine 310
Wakefield Majesty's Charm 375
Sanford and Blackwelder, Mocksville, N. C.
Hillside Maxim P. Ruby 170
Glen's Bonnie Lee 220
T. S. A. Scott, Pfafftown, N. C.
Sik-Co King Max's Rhea 135
W. H. Scott, Franklin, Va.
Sik-Co King's Armistice 600
Lucky Ace's Dairy Maid 335
Sik-Co Bonnie Lass 510
Willowood Maxim's Ollie 300
Meadow View Janette 340
Solomon's Patient Charm 250
Hillside Valorous Ann 240
Hillside Valorous Laural 310
Croasdaile's Princess Colleen 250
Ruayne Raider's Fairy 400
Knightdale Ideal's Pauline 440
Beauty's Princess Kathryn 450
Solomon's Patient Polly 320
L. B. Trigg, Radford, Va.
Sik-Co Bonnie Princess 155

Jefferson Promotional Sale

A pure bred Guernsey Promotional Sale was held on June 9, and sponsored by the Business Men of West Jefferson, N. C., Extension Service, Coble Dairies, Kraft-Phoenix Cheese Company and the North Carolina G. B. A., at the Auction Warehouse, West Jefferson, N. C.

The 20 females sold for a total of $4,380, or an average of $219 per head. This was a very successful sale and a large number of the animals stayed in and near West Jefferson.

The top priced animal was Maxim's Jewel's Rose, a Rose-Maxim daughter that was consigned by W. D. Todd, Yadkinville, and sold to Ira Edmister, Boone, for $400.

The second top priced animal was King's Clara Girl, a five-year-old cow consigned by Harold White, Hamptonville, and purchased by W. C. Myers, Union Grove, for $390.

Coble Dairies, Lexington, gave away a bull calf free to their patrons in Ashe County who bought a heifer. This bull calf was won by Aubrey Turner, Crumpler, N. C., after purchasing Albert's Gay Susan, a young heifer. Each patron of Coble Dairies living in Ashe County who purchased a heifer had a chance on this bull.

Kraft-Phoenix Cheese Company, West Jefferson, also gave a bull free to one of their patrons who purchased a heifer. Joe Davis, Laurel Springs, was the lucky person and carried the Klondike-bred bull, purchased for the above prize, home with him.

The business men of West Jefferson gave away a $25.00 War Bond to the lucky number drawn from the hat. Any one at the sale was eligible.

On Friday night the Kiwanis Club of West Jefferson gave a banquet for the consignors, local breeders, members, officials and visitors. J. A. Arey, Dairy Specialist, State College, Raleigh, made a valuable talk on future dairying in Western North Carolina.

A large amount of the credit for the success of the sale is due Roy Crouse, County Agent, La Verne Johnson, Manager, Kraft-Phoenix Cheese Co., West Jefferson, and Assistant County Agent Payne. The above men made the arrangements for the sale.

T. F. Cooley, manager of Klondike Farm, was in the box and did a marvelous job at reading pedigrees. Ward Snarr, Siler City, was the auctioneer. John Brown, field manager at Coble Dairies, and Vick Goodman, County Agent, Burnsville, were in the ring. Assistant Agent Payne passed the slips.

Following is the sales list:

Lloyd Absher, Sparta, N. C.
Lad's Linda Lady $130
Carl M. Andrews, Whitehead, N. C.
Lad's Alma Rose 130
Forest Hills Farm Gypsy 185
Forest Hills Farm Pocahontas 185
J. Max Barlow, Creston, N. C.
Forest Hills Farm Julia 185
Yeoman's Kathy 175
C. G. Collins, Sparta, N. C.
Archdale Maxim's C. 185
Fred Collins, Glade Valley, N. C.
Cedarock Fascination of B. R. 250
Rocky Reach Queen Ramona 245
George B. Collins, Sparta, N. C.
Forest Hills Farm Opal 170
Joe Davis, Laurel Springs, N. C.
Sergeant's Judy 175
Rose's Red Wonder 140
Ira Edmister, Boone, N. C.
Maxim's Jewel's Rose 400
Carl Hardin, West Jefferson, N. C.
Goldie's Daisy May 225
Clay Kilby, Sturgills, N. C.
Rocky Reach Helen Laverne 255
Lucy B. Matthews, East Bend, N. C.
Albert's Rose Anne 170
Pansy's Kitty 300
W. C. Myers, Union Grove, N. C.
King's Clara Girl 390
M. F. Shore, Cycle, N. C.
Arden Colfox Emily 330
Aubrey Turner, Crumpler, N. C.
Albert's Gay Susan 155

Hillcrest Dispersal

The Guernsey herd known as the Hillcrest Farm Herd, Lexington, N. C., was dispersed on June 12. The herd was owned by W. F. Brown and J. O. Pope and was established about two years ago. Several good animals had been assembled along with a number of good commercial Guernseys. Forty-four head sold for $8,376, an average of $190.36.

The first animal in the ring was Grassy Grove Maxim's Knight, a son of Rose Maxim, that was purchased sometime ago as a herd sire. His full sister, Maxim's May of Grassy Grove, sold in the 1945 Quail Roost Sale as a three-year-old for $1,700. "Knight" was finally purchased by W. H. Scott, Franklin, Va., who also purchased a number of animals.

The top priced animal was Riegeldale Consummate's Fancy, a bred heifer, purchased by W. H. Scott for $700. George S. Coble was the contending bidder on this heifer.

A large per cent of the cows were bred to Grassy Grove Maxim's Knight, the first animal sold.

W. H. Scott was also the largest buyer as he was the day before at Greensboro. He purchased a total of 15 animals at $4,620. The second highest buyer was Sanford and Blackwalder, Mocksville, N. C., who purchased seven head for $875.

W. F. Brown served the crowd a delicious free barbecue lunch with milk.

The sale was managed by Ward Snarr, Siler City, N. C., with Louis McL. Merryman in the box reading pedigrees. Ward Snarr was the auctioneer, and John Brown, field manager for Coble Dairies, and W. H. Wooten, County Agent, Lexington, worked the ring.

Following is the sales list:

E. W. Brown, Newman, Ga.
Crouch Hopeful Lillian..... $ 80
G. F. Burns, Pittsboro, N. C.
Heifer Calf..... 55
George S. Coble, Lexington, N. C.
Arden King's Primrose..... 340
Zeb Dillon, Lexington, N. C.
Napoleon's Frances Mary..... 205
R. C. Hardy, Lawsonville, N. C.
Bull Calf..... 6
F. L. Hatchel, Mt. Airy, N. C.
Quintessence Daughter..... 160
Lula Rose..... 120
Windale Gladiator's Genius..... 180
Hines' Don's Carnation..... 255
Hines' Butterfat Lady..... 175
T. Holt Haywood, Clemons, N. C.
Linwood Maxim Myrtle..... 205
George B. Hobson, Mocksville, N. C.
Linwood Polly's Delight..... 70
Linwood Fancy Caroler..... 45
J. T. S. Hoge Estate, Pembroke, Va.
Quintessence of B. R..... 185
Collection's Quint..... 150
W. B. Hunt, Lexington, N. C.
Linwood's Kora's Majesty (Bull) . 30
Linwood Melba's Emory (Bull)... 45
McPherson Farm, Mebane, N. C.
Gay Vendor's Jane..... 140
Linwood Carnation..... 60
Linwood Noble Alert (Bull)..... 30
Mrs. Ethel Motsinger, High Point, N. C.
Linwood's Hollinick Hill (Bull)... 65
T. L. Ross, Montvale, Va.
Lucy M. of B. R..... 280
Sanford and Blackwelder, Mocksville, N. C.
Linwood Frances Mary..... 45
Bell's Fancy Virginia..... 200
Heifer Calf..... 60
Violet's Star of River Ridge..... 160
Fanning Field's Kora..... 160
Linwood Maxim Princess..... 180
Heifer Calf..... 70
W. H. Scott, Franklin, Va.
Grassy Grove Maxim's Knight (Bull)..... 500
Billy's Polly's Delight..... 170
Crouch Noble Silver..... 245
Rich Hill Lassie..... 250
Linwood's Geranium..... 500
Linwood's Princess Billie..... 310
Vernon's Carolina Queen..... 295
Napoleon's Laurie Ann..... 270
Liberty's Selma..... 160
Riegeldale Consummate's Fancy.. 700
Dora's Maxim Patsy..... 170
Linwood Maxim Lady..... 200
Ira's Daisette..... 200
Woodside Maxim's Queen..... 300
Miss Asheville of Beech Park..... 350

Green Crest Farm Sale

THE 49 Guernseys sold at public auction on May 30, by Carl Steiner at his Green Crest Farm, located southwest of Canton, Ohio, sold for $11,970, or an average of $244.29. This was an excellent average considering the fact that several animals were small calves.

Mr. Steiner has been breeding cattle for the past 14 years and had a herd of 80 animals. Under present labor conditions a reduction sale seemed advisable. He had given records to many of the animals sold, as well as their dams and grandams. These records were reflected in the keen interest of bidders.

The herd had been built wisely so that a predominance of the blood of the foundation cows shown was represented in the animals sold. It included Willow Brook's Doretta and 15 descendants, and 16 descendants of Maple Vista Isabelle. Mr. Steiner had used a son of "Doretta", a son of "Isabelle", and a grandson of "Isabelle" that was out of her daughter. In addition he had used a succession of Raemelton bred bulls. Raemelton Sunny Duke, Raemelton Corking Amir and Raemelton Triumph Dividend.

Francis Ginn, who is developing a herd of Guernseys for his farm near Novelty, Ohio, for the production of GOLDEN GUERNSEY milk, purchased four of the outstanding animals for a total of $1,825. His purchase included Green Crest Superior Dewdrop, a four-year-old with a record of 8236.5 lbs. of milk, 407.0 lbs. of fat in class G, the top animal of the sale, bringing $650.

The second high cow was Model May Boy's Fay, purchased by Frank D. Fair of Sharon, Pa., for $500. Edward C. Haaf, Pataskala, Ohio, purchased five head for $1,210, while John Amistavi of Dover, Ohio, took four animals for $600. The buyer obtaining the largest number of cattle was Ercell Graber of Navarre, purchasing six head for $1,165.

One of Mr. Steiner's herd bulls, a two-year-old son of Raemelton Sunny Triumph and out of Ballylin Dutchess, 15770.4 lbs. of milk, 701.5 lbs. of fat, class A, sold to Lester D. King of Ottawa Lake, Mich., for $305.

The sale reflected the demand for milk since the greatest interest was shown in the cattle of production age.

The Ohio G. B. A., Wooster, Ohio, managed the sale, and H. E. Denlinger read the pedigrees. S. C. Sprunger, Kidron, Ohio, was auctioneer, while Glenn Lecky of Holmesville, Ohio, worked the ring.

It is an interesting fact that 24 of the 49 animals sold stayed within a radius of 20 miles of the farm.

Following is the sales list:

John Amistavi, Dover, Ohio
Green Crest Amir Beautiful..... $150
Green Crest Pansy 2d..... 180
Green Crest MacArthur's Wilma.. 160
Green Crest MacArthur's Fairy.... 110
Mrs. Alfred Arney, Navarre, Ohio
Hope of The Twin Pines..... 275
Robert Arney, Navarre, Ohio
Green Crest Frosty's Dividend (Bull)..... 75
Lloyd S. Baker, Holmesville, Ohio
Green Crest Doretta's Dividend (Bull)..... 75
Paul A. Barr, Navarre, Ohio
Green Crest Nan's Dividend..... 75
Green Crest MacArthur's Fannie.. 350
Green Crest Priscilla..... 275
Clyde Baughman, Navarre, Ohio
Green Crest Fern's Dividend (Bull) 80
E. M. Beachy, Sugarcreek, Ohio
Holmes Fannie..... 205
John and J. Gordon Cunningham, Mt. Vernon, Ohio
Green Crest Thelma..... 55
Green Crest Steadfast Betsy..... 290
Jesse Doll, Navarre, Ohio
Green Crest Amir Maggie..... 175
Stanley Douglas, Dalton, Ohio
Jean of Cal-Wel Farm..... 350
Wilma of Lawndale..... 240
Green Crest Beautiful..... 270
Homer Eshleman, Orrville, Ohio
Green Crest MacArthur's Melba.. 150
Frank D. Fair, Sharon, Pa.
Model May Boy's Fay..... 500
Francis Ginn, Novelty, Ohio
Green Crest Blossom..... 350
Green Crest Superior Dewdrop... 650
Green Crest Tranquil..... 450
Aveshurst Frosty..... 375
Edward W. Gnagey, Meyersdale, Pa.
Maple Shade's Dorothy 290
Green Crest Content..... 235
Green Crest Steadfast Rose..... 230
Green Crest Evelyn..... 290
Ercell R. Graber, Navarre, Ohio
Green Crest Mary Ann..... 100
Green Crest Tranquil's Sally..... 135
Green Crest Amir Lad (Bull)..... 125
Green Crest Amir's Sylvia..... 275
Green Crest MacArthur's Fern.... 280
Green Crest MacArthur's Lady ... 250
Edward C. Haaf, Pataskala, Ohio
Green Crest Thada..... 110
Green Crest Dolly Dutchess..... 380
Green Crest Amir's Lady..... 150
Green Crest Superior Beauty..... 270
Green Crest Janie..... 300
Henry Hook, Atwater, Ohio
Green Crest Steadfast Sylvia..... 285
Green Crest Pansy..... 250
Lester D. King, Ottawa Lake, Mich.
Raemelton Triumph Dividend (Bull) 305
Celsus Mast, Berlin, Ohio
Lady Estelle's Bell..... 250
Green Crest Amir Pansy..... 210

(*Please turn to page 196*)

Pastures . . .

(*Continued from page 180*)

can look forward to making hay early to give better aftermath grazing, explains L. E. Thatcher, Agronomy Department, Wooster. The use of alfalfa or Ladino clover in meadows and pastures will extend the usual grazing period. However, for temporary pasture during the midsummer period, there is nothing better than Sudan grass. Weekly Press Bulletin, March 29, 1945.

PENNSYLVANIA—Improve Pasture Methods. "Ten years ago the improvement of permanent pastures consisted almost solely of surface applications of lime, superphosphate and manure and waiting two to three years for results," states Dr. Fred V. Grau, extension agronomist. Today, the emphasis is on renovation, fall applications, heavier applications of 600 to 800 pounds of fertilizer per acre, nitrogen in heavier amounts or in 1-1-1 ratios to provide earlier pasture, reduced acreage of bluegrass pasture and more supplementary or cropland pasture, especially of the Triple-Purpose combination so popular in Pennsylvania. The Ayrshire Digest, March 15, 1945.

RHODE ISLAND—Dairy Farmers Need Early Feed. "This year extra early pasture means more than ever before in our memory," states extension agronomist Ralph S. Shaw in commenting upon the hay and labor shortage. He suggests top-dressing rye pastures and using 800 to 900 pounds of 7-7-7 on good grass sod. If applied early, grazing may be obtained as much as 27 days earlier than normal. Better Rural Life, March, 1945.

SOUTH CAROLINA—Planned Pastures. Good pastures, like crops, have to be fertilized yearly, states W. H. Craven, extension agronomist, in advising top-dressing with 300 to 600 pounds of an 0-12-12 per acre for those pastures having a good sod. Summer top-dressing with 16 to 32 pounds of nitrogen per acre is suggested where the grass needs nitrogen and where few legumes are present.

TENNESSEE—Net Pasture Return $142 per acre. "When the returns in milk production per acre can be increased by $95 by re-seeding pastures to suitable mixtures and by the application of fertilizer, more dairymen should be following these practices," say Bureau of Dairy Industry investigators in reporting on work started at Lewisburg, Tenn., in 1942. Mowing increased net returns of bluegrass from $46 to $56 per acre; re-seeding and liming to $77 per acre; superphosphate and liming to $84 per acre; manure and liming to $97 per acre; but re-seeding with orchard grass and Ladino clover, liming, manuring, fertilizing, and mowing gave the highest net return of $142 per acre.

UTAH—Fertilize Hay and Pasture. Maximum yields of alfalfa are secured by proper irrigation and by maintaining the land at a high state of fertility. In soils where phosphate is insufficient to produce maximum yields, 200 pounds of concentrated superphosphate, or equivalent, applied every two or three years, will not only result in higher yields but will enrich the hay in phosphorus content, suggests A. F. Bracken, extension agronomist. For newly seeded pastures, 200 pounds of superphosphate may be applied each alternate year and where manure is not available, 200 pounds of ammonium sulphate, or its equivalent, applied early each season. Utah Farmer, April 10, 1945.

VERMONT—Good Pastures Profitable. Good pastures are one of the cheapest ways of providing high-quality feed for dairy cattle and increasing milk production, states E. H. Loveland, extension dairyman. A good pasture program will include proper selection of land, re-seeding of depleted land, application of lime and fertilizer, weed control by mowing, scattering of droppings, and a season long system for preventing under-and over-grazing.

VIRGINIA—1945 Fertilizer Program. Wherever hay and pasture mixtures are seeded, 300 to 500 pounds of 4-12-4 or 3-12-6 should be distributed and worked well into the surface soils, states Dr. T. B. Hutcheson, VPI. The same amount of these grades is also suggested for old pastures containing less than 50 per cent legumes, while for pastures with more than 50 per cent legumes, apply 300 to 500 pounds of 0-14-7 or 0-12-12 as a top-dressing; and where quick growth is wanted at any time, apply the equivalent of 100 to 150 pounds of nitrate of soda to the acre in addition to the mixed fertilizer. The Progressive Farmer, April, 1945.

GENERAL—Roughage Furnishes Three-fourths of Dairy Feeds. In the 12 Northeastern States 30 per cent of the total nutrients consumed by dairy cows was obtained from pasture, 30 per cent from hay, and an additional 15 per cent from silage. Pasture furnishes the cheapest nutrients for animals, but there are still large areas of permanent pastures which would become productive with adequate soil treatment. Preliminary Report, Committee on Production Efficiency, Northeastern Dairy Conference, March 22, 1945.

Junior Program in Barron County

An extensive plan is being followed in Barron County, Wis., by the local G. B. A. Two registered pure bred junior heifer calves will be awarded to the two best Guernsey calf club juniors of Barron County in 1945. They will be judged on the score card, made up by the County Calf Club Committee, on the basis of their club work, leadership, junior activities in the community, school, church and home. From those eligible two names will be drawn by lot. Other awards will be given to the eligible club members who do not win the calves.

The winner agrees to raise the calf to adulthood, breed it to a sire approved by the County Guernsey Calf Club committee, and raise all heifers from the calf to adulthood, keeping production records on her progeny.

Another activity will include the Barron County Fair, where the county association will award each demonstration team of one individual, $5.00, and of two individuals, $10. Also, the Guernsey essay contest will be held in which 10 prizes will be given from $2.00 to $5.00, and $1.00 will be given to each representative taking part.

Applicants for Membership

THE following Guernsey breeders have applied for membership in The American Guernsey Cattle Club:

MAINE: Mr. & Mrs. Allen L. Goldfine, Winthrop, recommended by Mr. & Mrs. E. M. Hillman.

NEW JERSEY: John C. Gilmore, Jr., Haddonfield, recommended by William M. Nulton, Jr.

NEW YORK: Est. Charles J. Mangeot, Fulton, recommended by Floyd Southard.

OHIO: Leland C. Bingham, Ravenna, recommended by Floyd S. Barlow.

PENNSYLVANIA: Liston Wright, Canton, recommended by Wilbur R. Wright.

VIRGINIA: H. N. Barnhart, Boone Mill, recommended by William H. Gould.

Guernseys at Rotary

THE Fort Wayne, Ind., Rotary Club received first-hand Guernsey education at their recent meeting of June 18 when Guernsey breeder and fellow Rotarian, Earl Groth, owner of South Wind Farms, Ossian, Ind., gave the program. Four three-minute speakers gave interesting data and statistics on Guernsey milk production, featuring Rev. Pontius of the Fort Wayne Congregational Church, who is a Guernsey man. Rev. Pontius gave valuable information speckled with clever humor. The results were Rotarians converted to Guernseys. Humorous table displays were created by Harry Lindstrand, Bluffton, Guernsey breeder-artist.

How To Get More Feed From Your Corn Silage

Reinforcing Top of Silo

THAT which is worth making is worth saving," and silage is no exception to this great truth. Silage is one of our most valuable roughages for live stock feeding, but spoilage of from a few inches to several feet on the top and down along the walls of each silo is the usual experience of farmers, unless they start feeding from the silo immediately after filling. This waste results from the infiltration of air into the upper layers of the silage, but the spoilage can be reduced by the extent to which air can be excluded. Wide widths of fibre reinforced waterproof paper laid over the top of well tramped silage forms an excellent seal, reducing spoilage to a minimum and maintaining high quality of the feed.

Level the tramped silage so that the paper can be held snugly against the silage. Fit the paper tighly against the silo walls by folding the edges to the wall and then hold them in place by pressing sufficient silage on the paper and against the walls to keep it in place. Lap joints 12" and place on top of the paper sufficient silage, or other heavy material, to hold the paper firmly in position.

When the feeding season is over, remaining silage may be preserved by the same method with a minimum of loss. This silage may be economically held over for summer feeding when the pastures get short. A few thrifty farmers have used paper covers to preserve silage for several years for they feel that the labor and materials put into the making of the silage is worth saving. It also eliminates a good deal of the labor needed when removing the waste.

Mayor Gets Action

MAYOR JOHN O. BYRD got action for the citizens of Snow Hill, Md., when the town was faced with the loss of their milk supply. He wired GOLDEN GUERNSEY, INC., and within a few days complete arrangements had been made by Arthur L. Mulford, GOLDEN GUERNSEY representative.

Paul M. Jones will supply the 500 quarts a day needed and will be the sole distributor.

GORDON HALL

Purchasing Agent ***Consultant***

For a number of years I have cooperated with owners and managers in founding and developing herds. I believe this work has been profitable to them, at least all are on a sound basis, and that I can be of equal help to others.

Princeton TEL. 1895 **New Jersey**

Guernseys for Kentucky

WATSON ARMSTRONG of the Agricultural Education Division, University of Kentucky, Lexington, states that they secured a semi-trailer load of 35 Guernsey heifers and a bull from Waukesha, Wis., to be placed with the F. F. A. boys in Kentucky. They expect to have another truck load shortly and are making arrangements to take care of 150 Guernsey calves for the boys in future farming.

The Woodacres Levity-Steadfast Breeding Program of ALFREDO VOLIO, CARTAGO, COSTA RICA

● In 1941 Senior Volio selected for his fine herd two sons of Steadfast Valor of Oldacres (grandson of Langwater Steadfast and Langwater Valor, and great grandson of Langwater Levity), out of Kitchener Royal First Lady, a daughter of Douglaston Prince Royal and Valleywood Noble Daisy, the highest record daughter of Atamannsit Corinthian, son of Langwater Hannibal.

Senior Volio, former Minister of Agriculture of Costa Rica and President of the Cattle Club of Costa Rica, recently visited Woodacres again and selected a son of McDonald Farms Steadfast King (Myhaven King-McDonald Farms Donita, highest record daughter of Foremost Prediction) out of Woodacres Royal Noble Daisy (Douglaston Prince Royal-Valleywood Noble Daisy).

Senior Volio also selected four heifers, two by Douglaston Prince Royal: one by McDonald Farms Steadfast King and one by McDonald Farms Supreme King, the latter two line-bred to the Noble Daisy family.

We check well with Senior Volio's selection for we have retained, as a Junior Herd Sire, a son of Douglaston Prince Royal out of Valleywood Noble Daisy.

DAM OF WOODACRES ROYAL STEADFAST

KITCHENER ROYAL FIRST LADY

13455.1—662.5—FF; 15207.5—747.0—D
16496.4—881.8—AA; 18401.4—902.4—AA

On retest again and in 166 days—10452—472

Sire: Douglaston Prince Royal

DAM OF WOODACRES NOBLE R. KING

UNRETOUCHED

WOODACRES ROYAL NOBLE DAISY

On test in G
In 323 days—8860—516
Sire:
Douglaston Prince Royal

DAM OF WOODACRES NOBLE STEADFAST

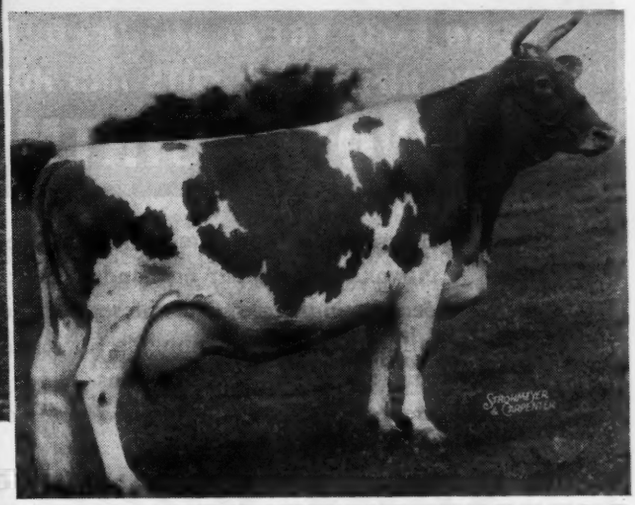

VALLEYWOOD NOBLE DAISY

12079.3—684.2—GG
14920.4—875.3—B
15957.0—976.8—AA

WOODACRES *Guernsey Cattle*
PRINCETON, NEW JERSEY

FEDERAL ACCREDITED HERD NO. 526351
•
N. J. ABORTION FREE HERD NO. 424

ATHERTON W. HOBLER, OWNER • HARRY CARRE, MGR. • BOX 669, PRINCETON, N. J. • TEL. HOPEWELL 361

Save calves from WHITE SCOURS

Ask your druggist for PENOVOXIL CAPSULES

You need no longer lose valuable calves. Today there is an effective control for calf white scours!

Farmers are saving calves easily and inexpensively—protecting investments that are now worth more than ever before.

Ask your druggist for Penovoxil* Capsules. They're easy to use — remarkably effective — and cost but little. Trial package of 12, $1.00. Economy size bottles of 100, $6.50. If unavailable at your druggist, send check or money order for prepaid direct shipment. Include name of your druggist.

...AND TO TREAT INJURED TEATS, EYE INFECTIONS, CUTS AND HOOF ROT

NOVOXIL OINTMENT

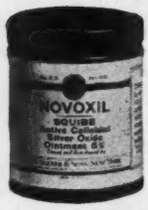

Be prepared for emergencies! Keep a jar or tube of Novoxil* Ointment on hand. Novoxil does its work by penetrating through to the seat of the trouble and maintaining antiseptic action. Useful in treating injured teats, cuts, abrasions, eye infections. Helps eliminate hoof rot. Inexpensive. Get a jar or tube from your druggist.

FREE BOOKLETS for dairymen!

E. R. SQUIBB & SONS, Dept. GBJC-Y
Veterinary and Animal Feeding Products Division
745 Fifth Avenue, New York 22, N. Y.

Please send the following free booklets:
☐ Saving Calves from White Scours
☐ Treating Local Infections in Livestock
☐ Curing Mastitis

Name.....
Address.....
Post Office..... *State*.....
Name of Druggist..... *Address*.....

**Trademarks registered*

SQUIBB — A NAME YOU CAN TRUST

Hood . . .

(*Continued from page 177*)

Massapoag Gala. Her record was 13801.2 lbs. milk and 648.0 lbs. fat in A. Her daughter, Massapoag Rosemel, by Green Meadow Jeffry, is one of the tops with a record of 13761.8 lbs. milk and 664.8 lbs. fat in class E and 15032.5 lbs. milk and 764.6 lbs. fat in class A. "Rosemel" has just finished another record at the age of nine with 855.4 lbs. fat in A (pending). She has a daughter by Charlescote Majestic, Massapoag Rosetta, that has a record of 12154.7 lbs. milk and 585.1 lbs. fat in class G. "Rosetta" has two daughters in the herd. Other well-bred cows have been added to the herds. These cows are being bred largely to sons of Fra-Mar Farm King, a proved son of Green Meadow Coronation King.

The farms are under the management of Dr. E. A. Woelffer who has been instrumental in setting up a sound breeding program.

The bull lease program has the advantage to the Hood Company that the topnotch bulls can be brought back to the Hood Company Farms for use. Over a period of years herd sires of outstanding merit may be developed. It serves the purpose of keeping promising bulls alive until proved.

As Dr. Woelffer states, "If over a period of years we can thus assist in raising the milk production on many New England farms, we will have the satisfaction of knowing we have contributed to a more profitable New England Agriculture."

Chat . . .

Hill View Farm, owned by Vernon Hougas, Seneca, Ill., announces the death of Hill View Lad's Val, the highest producing heifer raised on the farm. Plans were made to place her on test with a good prospect of securing an 800 lb. record. She freshened, was treated for milk fever, failed to recover and died on June 9. She left two heifers sired by Green Meads Trojan and a bull owned jointly by Millikin, Baumgartner and Albrecht, also sired by "Trojan."

Just a Push

Can Save a Lot of Steps!

FORKING litter into a wheelbarrow, wheeling it to the manure pile, and repeating several times a day is a waste of time and muscle.

That's a job to give a Jamesway Litter Carrier. Then it becomes almost automatic. Less walking — shorter chore time, an easy task a boy can do — for the Jamesway Litter Carrier dumps and returns automatically.

Save Time and Labor Every Day

Few improvements on the farm can equal a Jamesway Litter Carrier for cutting chore time, not for just a few days, but *every* day of the year.

And it is only one of many time- and labor-savers developed by Jamesway . . . equipment that will cut your chore time, often a third or more . . . increase milk production 5 to 10 per cent . . . keep livestock on a higher-production, more profitable basis.

See Your Jamesway Dealer

Due to war-time restrictions, production is necessarily limited, but your dealer may have some of the items you want and need. Meanwhile, write for the Jamesway Farm Building Book. You'll want a copy before you make plans for building or remodeling any farm building.

Write to Dept. GB-745

Jamesway

REG. U.S. PAT. OFF.

FT. ATKINSON, WIS • ELMIRA, N. Y. • OAKLAND, CALIF.

Many "Shy Breeders" and inactive bulls can be helped by Rex Wheat Germ Oil. Get it from drug store or feed dealer.

Guaranteed: Your money back if you are not satisfied.

Write for FREE booklet

VioBin Corporation, 11 Oak St., Monticello, Ill.

BALED SHAVINGS

CAR LOTS

STONEACRES

Princeton - New Jersey

YEAR AFTER YEAR THE TIME-and-LABOR-SAVING

PAPEC

IS THE CUTTER MOST FARMERS BUY!

This year, more farmers than ever will be asking for the new Papec Ensilage Cutter. But we won't be able to supply everybody, for demand still far exceeds our output.

Talk to your Papec dealer now. He may be able to supply you with a new Papec. If he can't, order repair parts to make your old equipment do until he can deliver you a new Papec. Also ask him for literature on any of the Papec equipment listed below in which you may be interested.

Papec Machine Co.,
Shortsville, N. Y.

PAPEC

ENSILAGE CUTTERS • SILAGE HARVESTERS
HAY CHOPPER-SILO FILLERS
HAY HARVESTERS • CROP BLOWERS
HAMMER MILLS • FEED MIXERS

SUMMARY OF 92039 ADVANCED REGISTER RECORDS

Includes all 305-day and 365-day records

	Records	Lbs. Milk	Lbs. Fat	Per Cent
Class A	23949	11405.6	560.1	4.91
Class B	5860	11074.2	550.0	4.97
Class C	6807	10575.7	524.7	4.96
Class D	7565	10258.4	511.8	4.99
Class E	9590	9613.5	482.7	5.02
Class F	11679	9437.5	467.6	4.95
Class G	26589	8943.8	445.9	4.99
	92039	10081.2	500.0	4.96

Green Crest . . . .

(*Continued from page 190*)

Green Crest Amir Glorious.....	325
Dictator's Lady Gay.....	285
E. A. Mullet, Berlin, Ohio	
Green Crest Goldie.....	300
Donald C. Sickafoose, Magnolia, Ohio	
Model May Marie of Gazelle.....	310
Levi A. Steiner, Dalton, Ohio	
Willow Brook's Doretta.....	165

Mapleton Farm Dispersal

W. H. Taggart's Mapleton Guernsey herd was dispersed at the farm, Waupaca, Wis., on June 16. The 28 head offered brought $5,062.50, an average of $180.80. All of the animals with the exception of one remained in Wisconsin, with B. J. Stumpf and Walter Bleichwehl, Pewaukee, being the heavy buyers with eight head for $2,320. Their purchase included the top animal of the sale, Truddy's Trixey of Mapleton, that brought $385.

The sale was managed by the Thorp Finance Corp., Thorp, Wis., with A. G. Huls, auctioneer.

Following is the sales list:

Fred W. Braun, Wisconsin Rapids, Wis.	
Lady Capulet of Mapleton....	$ 85.00

ICE CREAM

is a part of America!

Ice Cream first made its appearance on the American scene during the early days of the Republic. One occasion was in 1813, when Dolly Madison, First Lady of the Land, served strawberry Ice Cream as the most unusual event of a formal White House dinner. Today, thanks to modern production and distribution methods, Ice Cream . . . "America's Favorite Dairy Food" . . . is a part of our regular diet.

The production of Ice Cream increased from 1920 through 1942 a little over 200%, using 3,900,000,000 more pounds of milk. It will continue to increase, because Americans have learned to know and enjoy the food value of the high quality milk products in Ice Cream. This expanded consumer demand assures a continuing market offering a fair return for farm milk.

AMERICA'S FAVORITE DAIRY-FOOD ICE CREAM

THE INTERNATIONAL ASSOCIATION OF ICE CREAM MANUFACTURERS

Barr Building Washington 6, D. C.

FRANKLIN Uterine Capsules
A valuable aid in removing afterbirth and treats septic infection. 3 capsules $1, 12 for $3, postpaid.

CATALOG FREE!
O. M. FRANKLIN SERUM COMPANY
Livestock Exchange Building DENVER, COLO

MAKES ANY BULL SAFE

Combined Bull Halter and Controller tames any bull. Turn your herd sire out with complete safety. Stops fence jumpers. Saves work, feed. Money-back guarantee. Don't risk life and limb—act today!
RUSSELL MFG. COMPANY
Dept. 38, Platteville, Wis.

WRITE FOR FREE BOOKLET

"KANT-KOM-OFF"
COW COVERS
PATENTED

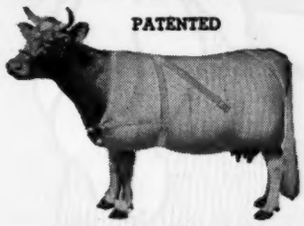

Write for Illustrated Price List
R. LAACKE CO.
1646 N. Third Street
Milwaukee 12, Wis.

Carrot Oil Vitamin Conditioner for Dairy Feeds

Carrot Oil contains the active vitamin agents of table carrots needed for healthy reproduction and sleek, glossy coats.
Carrots have long been a favorite conditioning feed for livestock. Carrot Oil is the essence of the carrot, and contains provitamin A, carotene, plus other carrot elements. It is used by breeders to increase fertility to produce healthy calves, and to develop sleek, glossy coats. Super Carayed and Quintrex Wheat Germ and Carrot Oil, both guaranteed carrot oil products, are widely used on stock farms, and have given eminent satisfaction over a period of years. Write for full details and prices.
NUTRITIONAL RESEARCH ASSOCIATES
Dept. C, South Whitley, Indiana

PIONEER DAIRY FEEDS
Tomorrow's Feeding Program Today!

PIONEER —
- CALF STARTER
- DRY & FRESHENING
- BULL FEED
- DAIRY SUP-PEL
- TEST FEED
- PRODUCTION FEEDS

Feeds that pioneered in being different . . .
They're open—loose—flaky!

HALES & HUNTER CO.
CHICAGO, ILL. WILMINGTON, DEL.
Manufacturers of Red Comb Poultry Feeds

DAISY CATTLE MARKER
PROTECTED BY 7 U. S. PATENTS

No. 17 No. 16
No. 16 Combined Bull Marker and Controller. Furnished assembled. No bull in any herd should be without the protection that this bull marker will give. Can be controlled above the ring and below.
Price $4.50.

No. 30 BULL MARKER FOR BULLS WITHOUT HORNS PRICE $2.50

Delivery one to three days postpaid. Furnished assembled with adjustable chain. Large numbers on marker black inlaid.

No. 17 for horns $6.50 per dozen. With Horn Connector $8.00 per dozen. With Connector the marker plate will always stay in the center of cow's head.
No. 18 used around neck $7.50 per dozen
No. 19 for calves and young stock $7.00 per dozen
No. 21 used around neck, marker plate stands perpendicular, numbered on both sides **$9.50 per dozen.**
No. 26 neck chain, double plate marker on each side of cow's neck **$11.50 per dozen**
State breed of cattle when ordering, also numbers desired.

Golden Arrow Farms
Box 7, Dept. G, Huntington, Indiana

D. L. Cavey, Elkhorn, Wis.	
Fern's Gracious Maxine	90.00
Princess of Cedarglade	125.00
Karl A. Damrau, Amherst, Wis.	
Fern's Gracious	210.00
Diane Louise of Mapleton	225.00
Arlo Mac's Larry (Bull)	80.00
Herbert Drout, Waukesha, Wis.	
Maid Lynette of Mapleton	65.00
W. F. Eckart, Rush Lake, Wis.	
Fern's Joie Brown (Bull)	52.50
Ultimas Pat's Peter (Bull)	65.00
George H. Eder, New London, Wis.	
Fern's Jeta	250.00
Slogan's Queen of Mapleton	190.00
Chris R. Hanson, Pine River, Wis.	
Betty Lou of Mapleton	60.00
Alfred Lund, Waupaca, Wis.	
Ultimas Pat's May Belle	110.00
George McKerrow and Sons Co., Pewaukee, Wis.	
Gallant's Master (Bull)	250.00
Oscar M. Malone, Little Rock, Ark.	
Knight's Ultimas Pat's Mike (Bull)	20.00
Harold Peterson, Coloma, Wis.	
Luella's Jeanette	50.00
Seth Pollard, Sussex, Wis.	
Arlo Mae of Mapleton	180.00
Luella's Sally	200.00
Daisy Marie of Mapleton	305.00
C. G. Stoll, Waupaca, Wis.	
Daisy Marie's Judy	130.00
B. J. Stumpf and Walter Bleichwehl, Pewaukee, Wis.	
Suzanne of Mapleton	360.00
Ultimas Pat's Alyce	165.00
Queen's Bonnie Louise	325.00
Truddy's Trixey of Mapleton	385.00
Lulu Belle of Mapleton	310.00
Luella Dardanella of Mapleton	300.00
Roy's Loretta Mae	300.00
Ultimas Pat's Susie	175.00

Chat . . .

Roy Welcome, formerly herd manager at Lee Farms, Far Hills, N. J., has taken a temporary position with Spruce Run Farm, Clinton, N. J.

MASTITIS IS BEING CURED
We have a complete line of latest effective treatments. Write us for particulars.
ANCHOR SERUM CO. INDIANAPOLIS, IND.

THE IMPROVED
"MARVEL"
FERTILIZER and SEED DISTRIBUTOR

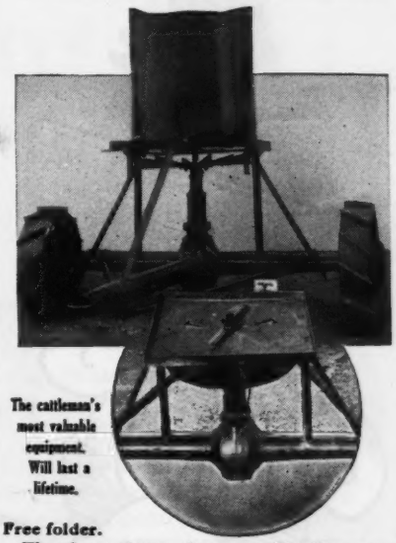

The cattleman's most valuable equipment. Will last a lifetime.

Free folder.
The above picture shows one Distributor assembled as shipped. The inset (circled) has hopper detached to show working parts and mechanism.

DEVELOPED ESPECIALLY FOR PASTURE AND ORCHARD IMPROVEMENT.

All heavy steel electrically welded construction. SPREADS ALL BROADCAST MATERIALS-TOP DRESSING-NITRATE-PHOSPHATE-LIME-SLAG. ALL COMMERCIAL FERTILIZERS AND SEED BROADCASTING OPERATIONS.

Pulled by wagon, truck, tractor. Capacity 35 gallons or 300 lbs. Can spread 25 to 30 foot swath at 15 mi. per hour.

Now in use in over 40 states.

ORDER TODAY—Immediate Shipment.

Specify whether you want one lugged wheels, wheels for tires, or with tires mounted.

Price $100.00 (with tires $125.96) F. O. B. Factory.

All shipments paid in advance, C.O.D. or S. D. B. L. attached. Dealers Wanted
H. P. RANDALL MANUFACTURING CO., LTD.
DEMOPOLIS, P. O. Box 272 E ALABAMA

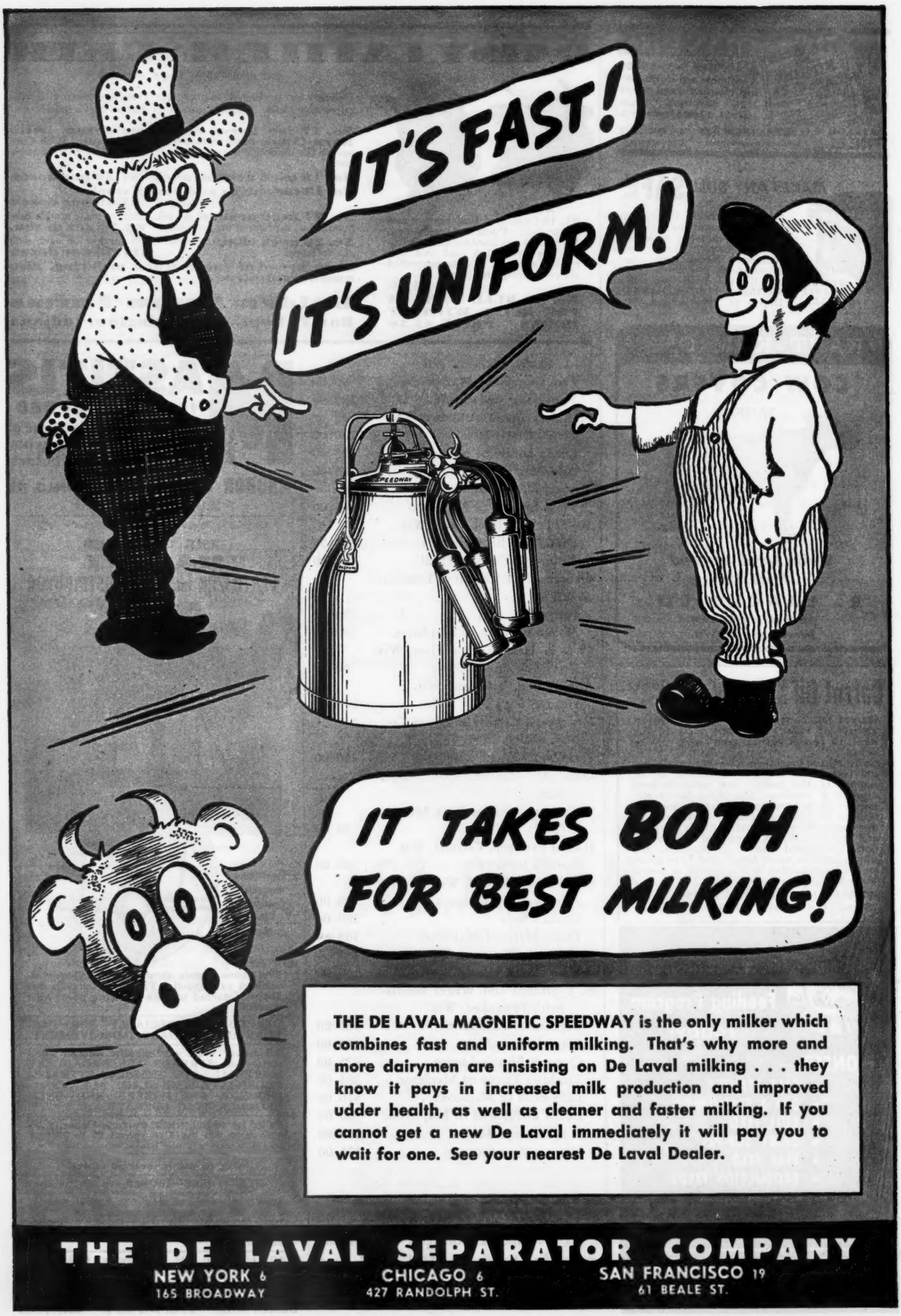
IT'S FAST!
IT'S UNIFORM!
SPEEDWAY
IT TAKES BOTH FOR BEST MILKING!
THE DE LAVAL MAGNETIC SPEEDWAY is the only milker which combines fast and uniform milking. That's why more and more dairymen are insisting on De Laval milking . . . they know it pays in increased milk production and improved udder health, as well as cleaner and faster milking. If you cannot get a new De Laval immediately it will pay you to wait for one. See your nearest De Laval Dealer.
THE DE LAVAL SEPARATOR COMPANY
NEW YORK 6
165 BROADWAY
CHICAGO 6
427 RANDOLPH ST.
SAN FRANCISCO 19
61 BEALE ST.

Wisconsin . . .

(*Continued from page 184*)

County Agent Pinkerton showed some slides and discussed the testing program in the county. Mr. Finley then gave a talk on benefits of being organized as a county group and affiliated with the state association.

Dunn County

In Dunn County the meeting was held at Fernhill Guernsey Farm, owned by Cramer Brothers. Handicapped by a steady rain, the picnic dinner and classification was held in the barn. Plaques and books were again given out to those doing the work to make it a successful day.

Southwestern

One hundred Guernsey breeders of the Southwestern Wisconsin G. B. A. accepted the invitation of Liberty Farm, Glanville and Wilkins, near Lancaster, on June 23. Four animals were classified, and two classes of four animals were placed by Delbert Kingston, Livestock Superintendent of Curtiss Candy Company Farms, who was the official judge.

A large plaque was given to Mr. Glanville, and a set of small plaques and the book on Heredity in Dairy Cattle was presented to Neal Wilkins for he had the herd and place in splendid shape for the picnic meeting.

Prizes were awarded by the local association under the direction of secretary E. J. Fruit and Wm. Weitenhiller, who worked together on arrangements.

Juneau County

About 150 Guernsey breeders and friends gathered at the farm home of Mr. and Mrs. S. T. Peterson on June 16 for the annual picnic and herd classification school. A short business meeting was held and present officers reelected.

George Britts spoke of the value of classification as another measuring stick in judging Guernseys, and C. B. Finley spoke of present conditions on the Island of Guernsey, and then classified several cows.

James Barrett gave his very interesting radio talk on "Safety." James won in a radio contest with the talk. The final event of the day was the drawing.

SAFETY FIRST!

Just as the "no smoking" sign in your barn is a necessary, common sense precaution against fire, so the regular feeding of a *tested, proven mineral feed supplement* is a precaution against mineral deficiencies in your livestock. That's why successful dairymen know that it pays to feed multi-mineral, vitamin D enriched:

Near's MINRALTONE
With VITAMIN D
A MINERAL FEED SUPPLEMENT

NEAR'S MINRALTONE contains 11 essential, vital minerals which young and dry stock, milch cows, beef cattle, horses, sheep, goats, hogs and poultry need for sturdy health, rapid growth and top production and reproduction. You can help to safeguard your stock from the dangers of mineral deficiencies by regular, daily, year around feeding of MINRALTONE. It is the finest mineral feed supplement you can buy. Write for complete information.

MINRALTONE IS DESIGNED FOR BOTH PRODUCTION AND GROWTH ANIMALS

NEAR'S FOOD CO., Inc.
Established 1899
BINGHAMTON, N. Y. Dept. S

is all it can possibly cost you to find out what a whale of a difference ManAmar can make in your herd performance.

PHILIP R. PARK, INC.
608 S. Dearborn St., Chicago 5, Ill. • San Pedro, Calif.

BOSTON BALM
ONLY MEDICINE MADE TO HELP
PREVENT MASTITIS
Use It Before Freshening and Keep
UDDERS SOFT
4 OUNCES $1.00 ONE POUND $3.00
Box 7, Brookline 46, Boston, Mass.

The prize was a fine, well-grown bull calf, sired by Majesty of the Milk Jug, that was purchased from Ed Maurer. The lucky number belonged to James Pierce, Mauston, and since he was not present, he was given $50 and the calf was auctioned off, going to V. L. Clawson.

Applicants for Membership

THE following Guernsey breeders have applied for membership in The American Guernsey Cattle Club:

COLORADO: Vernon Doughty, Eaton, recommended by Harry C. Evans.

MAINE: William H. Brown, Ellsworth Falls, recommended by Dorothy R. Austin.

MARYLAND: Howard L. Stevens, Frederick, recommended by Granville H. Hibberd.

MISSOURI: Mr. and Mrs. W. J. Bublitz, Kansas City, recommended by W. G. Ransom.

PENNSYLVANIA: Joseph D. Datesman, Wrightstown, recommended by Alvin Worthington; J. David Hosterman, Spring Mills, recommended by R. H. Shook; George E. Schweitzer, New Cumberland, recommended by Vance C. McCormick.

SOUTH CAROLINA: Riverview Dairy Farms, Rock Hill, recommended by H. H. Bynum.

How The Calves Solved a Problem

FOR THEIR OWNERS AND THIS CREAMERY...

As the fall calf crop came on, less and less milk came into the New Lisbon, Wisconsin, Co-operative Creamery. The situation became more acute. Calves were using up valuable milk.

To help solve this problem the creamery operator, Mr. G. M. Miller, ordered a few pails of Kaff-A. Two of his largest dairymen tried it. "The results were astounding." They even tested it against milk fed calves. The Kaff-A calves were far ahead of the milk fed calves—better growth, larger and stronger boned, slicker coats. The word spread quickly. Now, with many of the New Lisbon Co-op patrons feeding Kaff-A, not a single case of scours has been reported. The problem of raising good calves **without** large quantities of milk was solved.

Your calves may solve some problems for you this way. It's worth talking over with your milk hauler or feed dealer.

KAFF-A

FREE—"Superior Herd Replacements, Fast Grown Veal"—the full story of today's advantage in calf raising. WRITE!

CONSOLIDATED PRODUCTS COMPANY
153 N. Washington Street, Danville, Illinois

By the makers of . . .
Semi-Solid Buttermilk
PROTECTIVE FEEDS

PENICILLIN for MASTITIS
Amazing results reported. Low cost. Write for particulars to—
ANCHOR SERUM CO., Indianapolis, Ind.

NOTHING LIKE IT FOR SWOLLEN UDDERS —VET SAYS

After suffering livestock losses, J. K. Stephenson (Elizabeth, Pa.) called in his Vet to relieve badly caked and swollen udders. Vet fixed up his herd with Security Udder Treatment. W. T. Strebig (Santa Rosa, Calif.) tried Security Udder Treatment on badly swollen udders of freshly calved cow. "Worked just fine" he writes. Experts' tests show two cows in every five have Swollen Udders. Many don't realize how dangerous Swollen Udders can be. Illinois breeder had to sell his pure-bred cows (with 480-lb. butter-fat record) for slaughter because of mastitis infection. At first sign of swollen udders, do what the Vets do: apply Security Udder Treatment! This highly potent antiseptic really checks mastitis, clears it up quickly or money refunded. Note special offer below. Send coupon today!

SECURITY REMEDIES CO.
DEPT. GJ-7
144 West 27th St., New York 1
Send me Security Udder Formula:
..... 1 lb. Jars . $2.50
..... ½ lb. Jars . $1.50
..... 5 lb. Dairy size . Now $10.00
☐ Money order or ☐ check enclosed
NAME _____
ADDRESS _____

BUY WAR BONDS

Where to Buy Guernseys

INDIANA

GOLDEN ARROW FARMS — Now offering bull calves for sale sired by "Proud King." His dam has an official record of 812.3 lbs. fat, also D. H. I. A. record of 833 lbs. fat. "Proud King," son of Langwater Golden and grandson of Langwater Moonlight. Also calves sired by "Duke's Memory." His dam has a record of 965.5 lbs. fat. His sire has 31 A. R. daughters. Write for information. Golden Arrow Farms, P. O. Box 7, Huntington.

NOTICE — Huntington County Guernsey Breeders' Association is now in a position to offer progeny of 24 years close cooperative and individual breeding.

H. O. Stouder, Chairman

Fred Loew, Secretary

For information write H. O. Stouder, Route 1, South Whitley.

IOWA

Excellent young bull, ready for service out of Iowa's new triple letter champion—Ploverlin La Noce Evening Star, A. R., 11446.3—561.6—EEE, granddaughter of La Noce Maxim. (See Adv. page 1284 Journal, June 15, 1945) Sire: Kenfleurs Betsy's Ideal, whose dam was Illinois State Champion in FF and whose six nearest tested dams average 15010.8—798.5. He was top bull Indiana Guernsey Breeders' Sale, October 1941 and is a double grandson of Wildwood Betsy's Actor, picked by Louis Merryman as next choice when Meadow Lodge bought Langwater King of the Meads. Pedigree and full particulars on request. Alvin H. Rath, Byercroft Farm, Logan.

MAINE

Twenty young registered cows to freshen between August 1 and January 1. Fourteen sired by a son of Douglaston Crown Prince and out of Douglaston King's Surprise 14453.8—706.6—F; 17702.1—838.3—AA. Six heifers under one year. Watch August 15 Journal for consignment to Maine Sale. Bang's Certified 91—T. B. Accredited 534949. Walter Elliott, East Corinth.

FOR SALE: Bull calf born March 18, 1945, sired by Langwater High Honor. Dam has D. H. I. A. record of 8938 milk, 564 fat (on test 6.3) and her two daughters 6733—382 fat and 7838 milk 445 fat. Straight, well-marked and especially good type. This entire family transmits good conformation and profitable products. Calf will be registered, crated and delivered to express for $250. Bang's free and T. B. Accredited. Mr. and Mrs. Paul Roehig, Caphir Farm, R. F. D. 1, Westbrook.

Please mention the JOURNAL when answering our advertisers.

GLENN G. LECKY

Auctioneer

of Pure Bred Guernseys

Holmesville - Ohio

ADVISORY SERVICE

To Farm Owners

Our Purpose: To help you get better results on Your Farm.

Our Ability: A quarter century of experience managing hundreds of well-known farms.

Our Suggestion: An unbiased Report by us on Your Farm, with definite recommendations.

WRITE TO OUR NEAREST OFFICE FOR MORE INFORMATION

45 West 45 St. New York, N. Y. — Turks Head Bldg. Providence, R. I.

Burlingame, Field, Pierce & Browne, Inc.

Herdsman Wanted

To work with Registered Guernsey Herd doing A. R. test work. Excellent salary—modern living conditions. Fine opportunity to be recognized. This is the kind of a job you are looking for.

BOX 167
Guernsey Breeders' Journal
Peterborough, N. H.

Wanted in Central Connecticut

A working herdsman to take charge of a select 20 Cow Pure Bred Guernsey farm.

Here is an opportunity for an experienced dairy enthusiast to work with owner in developing an outstanding herd, on a fully mechanized and modernly equipped farm. Must have good knowledge of pasture management and general farm practices. Sobriety and good references expected.

Possible part time employment for children or wife in or on main house and grounds. Good shopping center, bus lines, school, etc. close by, and easily accessible year round. Modern five room apartment, oil heat, top Connecticut wages plus poultry, pork and milk. Give age, family status and complete details in replying.

Box 163
GUERNSEY BREEDERS' JOURNAL
PETERBOROUGH, N. H.

WANTED

Working herdsman who can take full charge and manage 22 cow dairy. Dry cows and young stock. One who knows how to feed for milk production. One who is willing to build up herd and develop good breeding stock. Unusual opportunity for right man. House, lights, bath and other improvements. Salary in proportion to ability and experience. Near Washington, D. C. Phone or Write

GEORGE O. SUTTON
National Press Building
Washington, D. C. — Phone: 7949

MANAGER OR HERDSMAN with 30 years experience with Guernseys and every phase of farming. Would prefer a salary and commission, or salary and share base, rather than straight salary. Can furnish some help. Have used Graham work since 1931. Can guarantee results. 16 years one place. References. Family of 7, youngest 10 years.
Box 152
Guernsey Breeders' Journal
Peterborough, New Hampshire

STROHMEYER & CARPENTER, Inc.

Photographers of Animals

White Plains - Box 788 - New York

Employment Service

A person wanting employment may use not over fifty words in setting forth his qualifications and wages desired, also giving the address. In both cases the service is free. If a box advertisement is desired, the cost is $3.00 per inch, payable in advance. UNLESS OTHERWISE NOTIFIED COPY WILL APPEAR ONLY ONCE. PLEASE ADVISE, EACH TIME, IF YOU WISH COPY REPEATED.

HELP WANTED: Married man, experienced in milking, feeding, to assist on 300 acre Guernsey dairy farm. Liberal salary, homey living conditions in good community for honest sober man. Give particulars of past experiences in first letter. We have 80 head registered cattle, all modern equipment. Meade Farnham, Prop., Farnham Dairy, Edgerton, Ohio.

HELP WANTED: 3 Test Cow Milkers Wanted. Married or single. Only those interested in having good homes and working conditions as well as good cows to work with need apply. Write, giving references, salary wanted, and when available. Fairlawn Farms Company, Adelphia, N. J.

HELP WANTED: Single, well-experienced in care, feeding and capable of taking full charge of Guernsey herd. Write full particulars. Pine Manor, Goshen, Indiana.

POSITION WANTED: Herdsman, test cow milker, barn man, Graham Student. Can show good A. R. records. Single. 50 years production of clean milk. Burr Davis, Waldorf Hotel, Toledo 3, Ohio.

POSITION WANTED: Working Herd Manager would like to help interested, responsible person in founding and developing select breeding herd in Metropolitan area. Agricultural and Graham school. Capable, single, references. Roy Welcome, Spruce Run Farm, Clinton, New Jersey.

WANTED . . .

Position as Herdsman, on modern dairy farm, with good herd. Thoroughly experienced feeder. Efficient milking operation, low bacteria, grade A milk. Capable of raising calves and familiar with treatment and prevention of common ailments. Married, age 27, no children. Must have good house. State wages and full particulars in first letter.

Box 164
GUERNSEY BREEDERS' JOURNAL
Peterborough, N. H.

WANTED

Position as Farm Manager by experienced farmer. College trained. 20 years experience with all crops and machinery, breeding, and growing young stock. Can take complete charge of farm. Northeast preferred.

Box 161
Guernsey Breeders' Journal
Peterborough, New Hampshire

WANTED . . .

Man, married or single, capable of taking full charge of newly established registered Guernsey herd in northern Indiana. No liquor. Give full particulars in first letter.

Box 110
Guernsey Breeders' Journal
Peterborough, New Hampshire

WANTED—*in Pennsylvania*

We want to employ an experienced test cow milker who is able to furnish good references from his former employers and who knows how to feed, milk, and care for animals on test. We would prefer a single man but will consider a married man. The type of man we want is one that is capable of developing into our herdsman. Pleasant working conditions. Top wages. Your reply will be treated confidentially. State wages wanted in first letter.

H. M. CATON, Manager
ANTIETAM FARM, WAYNESBORO, PENNSYLVANIA

THE Condé MILKER

The milker **you** want is one that will work every time, regardless of weather. That's why the Conde pulsator is equipped with poppet-type valves. You want a pail that's convenient to carry and empty—like the Conde balanced pail with rigid handle. You want air filters to keep out dirt and you want a pipe line that stays dry. The milker you want is a Conde milker.

The World's Finest Milking Equipment

Condé

Condé Milking Machine Co. Inc.
Sherrill, New York

We Quote...

Part of a Letter We Recently Received:

> **"I hope you are getting lots of daughters from Maxim Royal Duke. They are as good as from any bull I know. They will sell in any sale.**
>
> **Yours very truly,**
> **W. W. Fitzpatrick, Mgr.**
> **Quail Roost Farms."**

Select a half-brother of these good daughters Mr. Fitzpatrick writes about for your future herd sire.

MAXIM ROYAL DUKE 263194, A. R., is siring daughters with both type and production.

Write us for pedigrees and prices on bulls out of A. R. dams.

Pecan Hill Guernsey Farm

THOMASVILLE

"Down in souf gawga"

B. Y. VANN, Owner L. E. SLY, Manager

They Say: "The Sire is Half the Herd," but we think the Dam of the Sire "sorta" helps—

St. James Champion Bobby

ONE OF OUR HERD SIRES—has for a dam—

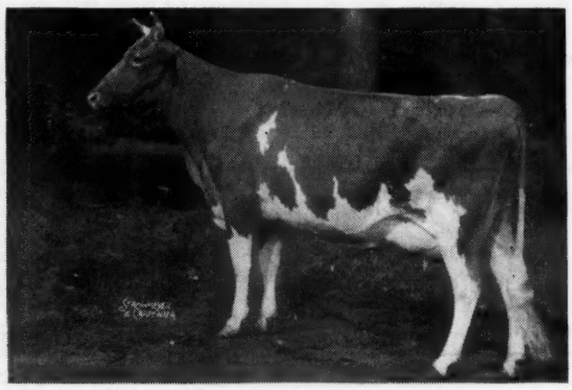

ST. JAMES PHILOSOPHER'S BARBEE
11142.1—581.4—GG; 15215.7—774.7—C; 17303.7—915.0—A
Highest tested daughter of Langwater Philosopher, A. R.

A GREAT SHOW COW AND PROVED PRODUCER
Grand Champion Dairy Cattle Congress, 1941. Calved the day after showing with twin heifers, made 774.7 lbs. in C and repeated her championship performance at the Dairy Cattle Congress in 1942.

RANSOM FARM

Homewood, Kansas

13 miles Southwest of Ottawa on U. S. 50—S

W. G. RANSOM, Owner W. G. RANSOM, Jr., Manager

ACCREDITED—NEGATIVE

More High Records by Daughters of Langwater County Squire 216866

Study the Records of these Daughters of "Squire"

•

31 A. R. Daughters, others on test
34 A. R. records, 31 immature

Green Meads Lady Marion
14925.0—711.1—E
16943.2—828.5—AA (pending)

***Green Meads Lady Willow**
15344.0—815.5—GG

Green Meads Lady Wilma
13864.0—661.9—GG
17213.9—804.3—AA

***Green Meads Lady Desire**
14864.8—800.8—FF

***Green Meads Lady Topaz**
14178.2—794.3—FF

Green Meads Lady Fae
15287.9—756.9—CC

Green Meads Lady Penelope
14950.6—715.1—G
14556.7—750.1—DHI

Green Meads Lady Delight
14165.7—747.7—EE

Green Meads Lady Devotion
13911.2—737.3—EE

Green Meads Lady Mirth
13376.5—711.6—DD

Green Meads Lady Thelda
13037.8—581.5—F
15920.1—708.7—A (pending)

Green Meads Lady Jean
12418.8—708.2—GG
13765.6—695.7—A

Green Meads Lady Garnet
13728.2—695.6—FF

Green Meads Lady Fair
12875.6—671.2—G

Green Meads Lady Alta
12562.6—670.8—G

Green Meads Lady Laurel
14834.5—662.2—E

Green Meads Lady Wilda
12086.1—661.6—FF

Green Meads Lady Aster
11572.9—654.9—GG

Green Meads Lady Welcome
12055.8—609.4—GG

Green Meads Lady Jayne
12281.1—605.8—FF

Green Meads Lady Winsome
13474.8—600.9—FF

Green Meads Lady Phlox
12961.7—592.6—FF

Green Meads Lady Wanda
12013.8—588.9—GG

Green Meads Lady Wistaria
12321.8—535.7—G

*Class Leader

A truly great herd sire does not depend on the records of a few daughters to establish his reputation. Langwater County Squire has many high record daughters. Though most records are in immature classes, he still has three daughters that are class leaders as two-year-olds.

• • •

WE have sold and delivered to many parts of the country about 40 sons of Langwater County Squire. At the present time we have two or three sons of near yearling age and out of excellent dams.

Prices reasonable—write for pedigrees.

GAYLORD GUERNSEY FARMS

Box 1618 - Oklahoma City, Okla.

Bang's Accredited 3715 T. B. Accredited 534709

E. K. GAYLORD, Owner T. H. HAYTON, Manager

THE COMBINATION GUERNSEY SALE

Saturday, August 18, 1945, Trenton, N. J.

Fifty-six Accredited, Bang's Free Certified Guernseys

Consignors are Kilmac Farm 21; Wilgorlan Farm 15; Bethany-Homestead 11; Glenburnie Farm 4; Reinfeld Farm 1; Mill Creek Farm 4.

GLENBURNIE GOLDEN
Five A. R. records
12084.3—715.1—E

In 15 lactations Golden has produced 15546—854.7, 15 calves and is due again September. Dam of Glenburnie Glenheart, dropped April 9, 1943 in the Sale. Glenburnie Golden is dam of Glenburnie Monarch, A. R., he Sire of Kilmac Monarch, A. R., each have daughters in the Sale from Kilmac Farm.

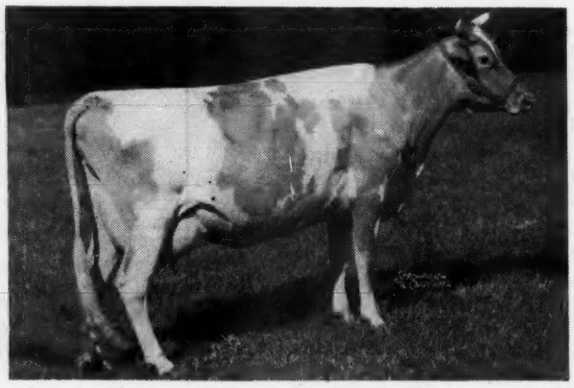

KILMAC ROYAL'S LEDA
15924.3—904.3—EHI
16664.6—929.8—BHI

On retest finishing with over 1000 lbs. fat in Class AHI. Dam of Kilmac Lad of The Spurs Lot 1—dropped July 9, 1943, in the Sale full brother to Kilmac Leader, herd sire at Kilmac Farm where his first daughters will soon start on test.

GREEN MEADS WISTAR, A. R.

Sire Langwater King of the Meads. Sire of Meadow Lodge King's Oklahoma, sold for $13,200 in Indiana Sale, May 9. Dam Green Meadow Wistaria, 807.8—A, 3 A. R. sons, 6 A. R. daughters. Two sons and four daughters of Green Meads Wistar included among the 10 head in this Sale from Bethany-Homestead.

Wilgorlan Farms consign 10 daughters of Green Meadows Peerless 2d he one of the great Proved Sires in New Jersey.

From Bethany-Homestead two exceptionally well-bred bulls ready for service, well-grown, particularly good individuals. Bethany Wistar's Gay Lad dropped August 19, 1944. Sire Green Meads Wistar, Dam Klondike Hazel, 13151.9—611.6—AA, she by Argilla Knight. 5 daughters of Hazel retained at Bethany-Homestead Farm.

Bethany Wistar's Sailor Prince, dropped September 22, 1944. Sire, Green Meads Wistar, Dam, Bethany Favor's Hollara, 15267.9—738.5—D. She by Gayhead's Favor out of Rockingham Hollara, 13648.6—723.3—AA, she by Rockingham Prince Hollistar.

FOR CATALOGS WRITE....

The PATE SALES COMPANY

2064 Lawrence Road, • Trenton 8, New Jersey

FEDERAL ACCREDITED HERD NO. 169991
PENNSYLVANIA BANGS FREE CERTIFIED HERD NO. 267

PURE BRED *Guernseys*

Antietam Farm

WAYNESBORO, PENNA.

MANAGERS PHONE 921 R 2
OWNERS PHONE 941

ANTIETAM VAGABOND

Sire:
LANGWATER VAGABOND, A. R.
Sire:
LANGWATER COUNTRYMAN, A. R.
Dam:
LANGWATER VALENCIA, A. R.
13623.7—763.8—E
17508.9—952.7—A
1 A. R. daughter, 2 A. R. sons

Dam:
VALLEVUE COUNTRY COLLEEN, A. R.
14433.5—689.0—GG
Sire:
LANGWATER COUNTRYMAN, A. R.
Dam:
LANGWATER COLLEEN, A. R.
12888.4—721.8—D
4 A. R. daughters

We offer Bull Calves from Animals like these

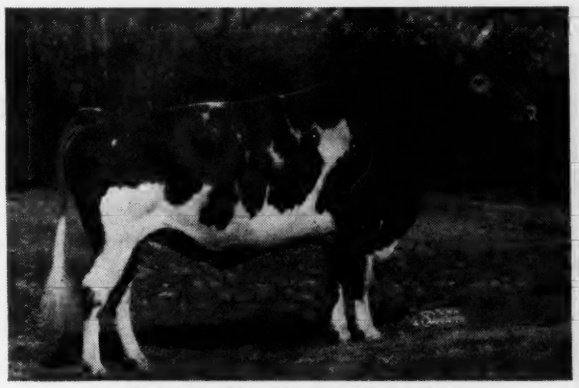

LANGWATER VAGABOND, A. R.

VALLEVUE COUNTRY COLLEEN, A. R.
14433.5—689.0—GG

Here is a young bull that we like immensely, especially so as we see his many daughters in our herd developing. Their type is all that one can desire and there is no question in our mind but that they will be very high producers. At the time he was dropped we had his full brother here, as a yearling, ANTIETAM GYPSY KING. We used this bull on a few cows and heifers and now have six daughters of his in milk and on test. We believe we can now safely say that the first two will finish with about 650 lbs. fat, bred for GG. For instance, Antietam Queen and Antietam Charmaine now have in 334 days, 13219—600—G and 11864—583—G in 327 days. Both produced over 1,000 lbs. their 11 month on test and over 50 lbs. of fat. The next four are coming along just as well. These are not selected daughters but all of them.

Study his pedigree! He is a double Langwater Countryman, now recognized as one of the best bulls of the breed and the picture of his dam, Vallevue Country Colleen, should satisfy the most exacting.

At the moment we have a fine bunch of bull calves for sale. Two of them are out of heifers, by "KING" that are now on test. Great prospects! As these heifers finish, their sons will materially increase in value. Right now is the time to buy them, so if you are thinking of a future sire that should greatly improve both type and production, we will be happy to submit pedigrees and prices. COME TO THE FARM IF POSSIBLE AND SEE FOR YOURSELVES. YOU ARE ALWAYS WELCOME.

CHESTER A. LYON, *Owner* HAROLD M. CATON, *Manager*

We are Consigning to . . .

MERRYMAN'S YORK SALE

AUGUST 6, 1945

1. QUARRY VALLEY'S MISS TOPAZ 823758
   A good heifer, bred to RIEGELDALE KING'S LAD, *whose three paternal sisters sold for $6,600, $6,500 and $5,100.*
2. QUARRY VALLEY'S AGATE 789195
   A good four-year-old, heavy with calf to RIEGELDALE KING'S LAD.
3. JETHRO'S JUDY 558705
   Should pay dividends in milk and offspring!
   Freshening August 1.

QUARRY VALLEY FARMS

Lahaska - - Bucks County - - Pennsylvania

WILLIAM C. CLARK — F. A. BORDEN in Charge of Herd

A "Guide" to the Future

Plan on buying a son of "GUIDE" for your next sire

We are offering one or two sons of McDONALD FARMS GUIDE

Sire: McDONALD FARMS CONQUEROR
Sire: Green Meadow Watchful, A. R.
Dam: Valor's Kittoline
16169.0—766.3—AA

Dam: McDONALD FARMS DELILAH
13321.2—677.7—G
Sire: Myhaven King, A. R.
Dam: Daughter of Foremost Prediction

Out of Daughters of McDonald Farms Duke

Sire: FOREMOST PREDICTION
Sire: Foremost Bell Buoy
Dam: Valor's Faithful
14084.6—755.2—F
20011.7—976.5—AA

Dam: YOKUM ANN
15817.3—846.2—CC
Sire: Green Meadow Watchful
Dam: Yokum Mistress

THIS IS A GOOD COMBINATION OF POPULAR BLOOD LINES
SEND FOR PEDIGREE AND PRICE

SAVADA FARMS

Whitesboro, R. D. 1, New York

PLEASE ADDRESS CORRESPONDENCE TO
HENRY M. BROWN, Owner
491 French Road, UTICA 4, N. Y.
RAYMOND L. RICHARDSON, JR., Manager

Indiana Sales Service

Conducted by the State Association, stands ready to serve you in selecting or disposing of quality Guernsey cattle, located in the heart of the mid-west dairy section.

LET YOUR WANTS BE KNOWN

Write, E. T. WALLACE, *Secretary*

Indiana Guernsey Breeders' Association
821 Lafayette Life Building
Lafayette, Indiana

MICHIGAN GUERNSEY SALES SERVICE

The State Association operates a complete sales service having direct contact with all Michigan herds.

We will be pleased to help you buy or sell.

Michigan Guernsey Breeders' Association
212 Abbot Bldg. East Lansing, Mich.
PHONE: 8-2212

To Settle the Estate of:

Doty Brothers — ELLWOOD DAIRIES — Goleta, California

DAVID BURTON BOWSER, Dairy Manager

Two Day Reduction Sale

On August 29 and 30, 1945, at the Ranch

Selling Approximately 160 Head

(Consisting of the entire milking herd that is sound)

80 Cows - 6 Bulls - 65 Heifers

including several consignments from neighboring herds

BY THESE SIRES YOU WILL KNOW THEM!

ELLWOOD'S ROYAL PRINCE RODOLFO

28 A. R. daughters; a grandson of the great Highland Royal Prince, one of the 12 sires in the breed with the highest number of A. R. daughters having records of 700 lbs. of fat or more.

Sire: ESCALON RODOLFO, A. R.

Dam: ROXEY'S EMMY OF NEW GROVE
At 29 months she started on test and in 332 days made 9416.0—497.5—C. T. A.

19 of his daughters are in the sale, some with records of over 500 lbs. of fat.

VALOR'S ROAMER

Sr. & Gr. Champ., Calif. State Fair, three years.

29 A. R. daughters with 12 records from 603 to 817 lbs. fat.

Sire: Langwater Valor, sold in 1923 for $10,000. 54 A. R. daughters, 32 A. R. sons. 101 records average 12336.8—603.0, 70 in immature classes.

Dam: Imp. Popular Bella
12546.2—575.0—C

11 of his daughters in the sale, some with records of over 600 lbs. fat.

ELLWOOD'S ROYAL PRINCE LEADER

A double grandson of Escalon Rodolfo, going back on both sides to Highland Royal Prince.

Sire: ELLWOOD'S ROYAL PRINCE RODOLFO (see above).

Dam: MAY'S PRIMULA OF ELLWOOD
10452.4—600.0—EHI

THIS BULL AND 15 OF HIS DAUGHTERS are in the sale.

ESCALON HOLLY

2nd. Pr. Aged Bull, L. A. Co., 1939.

Sire: HOLLY FARM VALIANT, he a son of Langwater Gascon. 19 A. R. daughters.

Dam: ESCALON HULDA, the grand old matron, Former Class Leader in FFF. She has 7 records with 15408.5—834.8—A at 10 years of age. Only 79 females in the breed have seven records. She is the second high daughter of Highland Royal Prince. 12 Escalon Holly daughters on test as first-calf heifers averaged 48.2 lbs. of fat in March, milking from one to seven months at the time, and ARE TO BE IN THE SALE.

FOREMOST COMMENDATION

2nd Pr. 3-year-old bull, Calif. State Fair, 1938.
14 A. R. daughters, with 7 records from 621 to 673.

Sire: FOREMOST IMPROVER, 11 A. R. daughters.

Dam: SUPERB'S FAITHFUL
5 records from 17469.0—918.2—AA to 19678.7—1077.4—AA. She is the only cow in the breed with 5 records over 900 lbs.

10 of his daughters are in the sale, with records up to 642.5—GG.

ATTENTION:

Many of the females in this sale will be bred to:
HAPPYHOLME ROSELAND'S AMBLER
He topped the Happyholme Reduction Sale for $2,200.

Sire: GWYNLLAN FARM AMBLER, A. R.

Dam: HAPPYHOLME PRINCE'S ROSELAND
13262.0—716.7—D. H. I. A.
A Highland Royal Prince daughter.

OTHER OUTSTANDING ANIMALS ARE OFFERED FROM THE FOLLOWING BULLS:

Troutmere Surprise, a May Rose Cherub son; **Foremost May Valor,** a double May Royal's Valor grandson; **Rancho Nicasio Commend Janus,** a son of Foremost Commendation (see above); **Ellwood Ultra Rudy,** a son of Ellwood's Royal Prince Rodolfo (see above); **Happyholme Nancy's Prince,** a Highland Royal Prince son; **Hill Girt Randor,** a son of Noranda, A. R. ALL THESE, AND OTHERS TOO!

All heifers freshening at the ranch have been required to go on test, since the herd has been on Advanced Register Herd Test continually since 1937. Over 50 of the cows are on Advanced Register test NOW. THIS HERD HAS BEEN BANG'S FREE FOR 12 YEARS. Only top, physically sound animals are being offered in this reduction. A program of calfhood vaccination was started on August 22, 1941.

FOR RESERVATIONS WRITE EARLY DIRECTLY TO THE RANCH.
THEY WILL RESERVE ROOMS FOR YOU.

For Information Write to the Office of

THE AMERICAN GUERNSEY CATTLE CLUB,
ARTHUR W. TELFER, Field Representative, 401 CALIFORNIA FRUIT BLDG., SACRAMENTO 14, CALIFORNIA

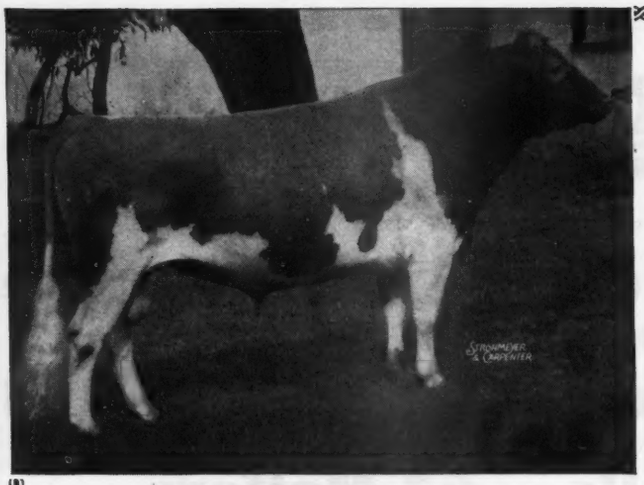

For Sale...

Fritzlyn Supreme King

Born: OCTOBER 3, 1944

A double great grandson of Langwater Countryman, A. R., on the top side with Mixter May Royal and Upland's Good Gift on the dam's side.

A bull with excellent possibilities

His Sire

ANTIETAM GYPSY KING

His first daughters to go on test look better than 600 lbs.

Sire: LANGWATER VAGABOND, A. R.
Dam: VALLEVUE COUNTRY COLLEEN
14433.5—689.0—GG

His Dam

FRITZLYN SUPREME DOLLY

12713.6—575.4—GG
12894.7—602.4—BB
15760.7—685.7—AA

Sire: SUPREME'S TROJAN
Dam: FRITZLYN ULTRA DOLLY

FRITZLYN FARMS • Pipersville, Pennsylvania

WM. F. FRETZ, Prop. *Federal Accredited 43770 .·. Bang's Free 485* G. E. LeWORTHY, Manager

Announcing the . . .

Illinois Guernsey Breeders' State Sale of

60 Head of Top Quality Cattle

TO BE HELD

September 15, 1945, Elmhurst

Selections are now well advanced and are being made by members of Sale Committee and Directors of the Assn., with the assistance of Louis Seitz, Prof. C. S. Rhodes.

Breeders are consigning from the very best animals in breeding, type and production. Some choice out-of-state consignments are included. More about the cattle in this sale in the following issues of the Journal.

FOR FURTHER INFORMATION AND CATALOGS, ADDRESS

JESSE E. TUTTLE, Sec.-Treas.

West York, Ill.

(*Continued from back cover*)

From Broadview we drove to Klondike arriving about 6:30. Stopped at Henderson McComb's who was not home, also stopped for a short chat with T. E. Jamison at Buchanan and at Dr. Hugh Trout's Summerdean Farm and had a visit with Wiley Garst and his son, Wallace, at Roanoke.

Top Klondike

We arrived at Klondike at about 6:30, having eaten in Floyd, and had a splendid look at the herd before dark. The Hollimost on test with second and third calves are really impressive. We finally decided on two bulls: Klondike Perfection (McDonald Farms Predictmost—Klondike Hannetta, going over 600 in F, she has 8898–369 in 199 days, could make 650; second dam, Klondike Kristin, 14138–800, (third in FF); and Klondike Tiptop (Hollimost Klondike Kary, 4836–197–A, in 92 days, by Knight and out of Klondike Mary, dam of Mollie and grandam of Konnie).

For females, Kristmas Gift by Knight and out of Klondike Lottie at Emmadine, a first calf heifer with a score udder; Klondike Karen, a bred heifer, own sister to Klondike Karena, 13804–741–G; Klondike Hollifaith on test in GG, 4130–179, in 92 days, out of Nymph that went to Stoneville for $2,550. This is a magnificent heifer, can win in top company. Her second dam is Gay Heiress, own sister to Klondike Glamour and Klondike Gay Grace. Klondike Hollitulip, a bred heifer, own sister to Honeysuckle that went to Renabie last year at $2,050. Klondike Lora, a springing first calf heifer by Mobjack Laddie and out of Klondike Muriel, 539–FF, she by Klondike Cardinal; another Laddie, Loretta out of Klondike Klara by Argilla Knight, 2nd dam, Klondike Gay Gladys. A Predictmost heifer, Penelope, out of Holliana, own sister to Helga, Hannetta, and Hollietta, all out of Kristin, and on this test the four should average well over 700. This would be a top consignment in any sale any time. I have been going to Klondike since its foundation and I have never seen the cows look as if they were giving more milk.

Spent the night at Klondike, took a second look next morning and was off for Hendersonville. Stopped at Miles Shore's but he was at a promotion sale at Waynesville, which he topped with both bull and heifer. Stopped on the way to see the McNaughton's, he was at the Waynesville sale also.

At Hendersonville, Cooley left me at Dr. Eric Kunz's to arrange his complete **Fanning Fields Dispersal,** September 29.

Fanning Fields Dispersal

We will sell September 29 for Dr. E. C. Kunz, at Fanning Fields Farm, Fletcher, N. C., about one mile East of Route 191 (Asheville-Bavard Road) almost exactly half way between Asheville and Hendersonville. About 85 head: 10 bulls, 42 cows, 13 bred heifers, 20 open heifers. 32 daughters of Riegeldale Majesty's Compliment, by His Majesty of Bournedale, dam Valkyrie King's Dora, 15365–684–A, 2d dam, Valkyrie Viking's Daisy, 11866–622–CC, she dam of Riegeldale Emory's Cupid, 585–GG ($4,000). He is in sale and has 6 daughters on test including Fanning Fields' Kamile, 7185–326 in 139 days, bred for GG, out of Roughwood Camile, 483–AA, she by Florham Sensation, a son of Florham Polly, 1013–A, and Fanning Fields' Karriet, 3581–153 in 89 days, bred for GG out of Fanning Field Harriet by Quail Roost Bonanza whose daughters, Fanning Field's Irene and Fanning Fields' Joan brought $2,150 and $1,000 in the last Quail Roost Sale. 13 daughters Quail Roost Bonanza with 18 A. R. daughters, 5 daughters of Riegeldale Emory's Master Lad that is also in sale, he is out of Valkyrie Delphinium, 622–A, and ¾ sister to Valkyrie Daisy. 4 daughters each: Fanning Field's Henry (Quail Roost Bonanza—Haywood Charm, 505–EHI), 2 daughters on test including Fanning Fields' Jolly, 6478–309 in 144 days, Cl. D; Eliada's Mountain Boy (Imp. May Rose Lad of Eliada—Imp. Pansy IV. of Lilyvale), two daughters on test including Fanning Field's Edna, 9878–464 in 199 days, Cl. A, she out of Haywood Charm, three daughters of Quail Roost King Brilliant. 2 daughters each of Quail Roost Maxim Medford (High Point Prince Maxim-Ivakota Princess of Medford), he sire of Girl of Connemara Farm that has about 800 to July 1 with 96 days to go, should make 1050, bred to Rose Maxim, own brother to Quail Roost Rose Maxim ($11,000), for AA. Her dam at 13 yrs. of age, Cricket of Connemara Farm, is going well over 800 and is by Rita's Sequel of Oaks Farm, a son of Imp. Majesty of the Isles, A. R., (Imp. Sequel's Slogan–Imp. Charmante III. of the Glen) and Imp. Rita II. of Simon's Lane, 557–F, by Imp. Sailor Lad V. of the Fontaines.

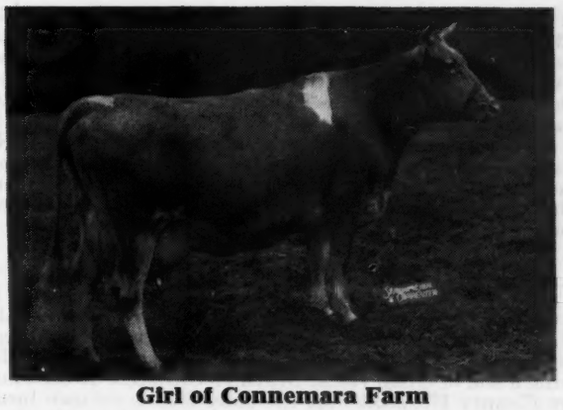

Girl of Connemara Farm

Dropped: December 10, 1937
Fresh October 1, 1944—Heifer in Sale
Bred April 4, 1945, to Rose Maxim
On test, 208 days, 13375.1—624.94—A

Also two daughters each of Senorita's Cavalier Raider (Appin's Invader–Senorita of Garden Creek); Frederic of Milton Lodge (Appin's Ambassador–Regent's Minnie of Plumtree, 545–AHI); Florham Sensation (Florham Perfection–Florham Polly, 846–G, 1013–A); Selim of Connemara Farms, a paternal brother to Cricket of Connemara Farms.

Cooley and Bill called on D. K. Foster who has a very good foundation but is not yet ready to consign and returned to Dr. Kunz's for dinner. Frank and Hannah Johnson also came and Bob and Mrs. McLaughlin dropped in with Miles Shore, also H. P. Dixon from the Neisler's farm at Kings Mountain.

I caught Frank Johnson throwing away a good highball outside and reported him promptly to Mrs. Kunz as a wasteful "feller."

Up early the next morning and went to McNaughton's and got a Predictmost yearling that he bought in dam two years ago out of Klondike Hollimaid, name McNaughton's Prudence.

Paid flying visits to Dr. F. E. Lykes, Skybrook, and David Kemp, new Shoal Creek Farm, at Penrose. John Hollaman, the very efficient successor to D. G. White as County Agent, has taken over management and Dr. J. B. Kneece delivered to them the day we were there Quail Roost King Raymost (Quail Roost Maxim's King—Quail Roost Maxim's Christine) and five daughters. I understand the consideration was $10,000 for the bull and $1,000 each for the heifers.

Drive Through the Smokies

Left for Riegeldale via Canton and Murphy, stopped to see Arthur Osborne in Canton. They are selling nothing this fall and as Miss Louisa is quite ill we didn't go to the farm.

Bill Mistr had never been through the Smokies and thoroughly enjoyed the trip. He was particularly interested in the ruined country about Copper Hill where the fumes from the gas works have killed all vegetation. Coming down the mountain, a river has been dammed and the water carried in a wooden flume several miles to the power works further down. The water goes on a level and the road drops; it gives an illusion of running up hill.

Good Ones at Riegeldale

Spent the night at Riegeldale and the next day made some tentative selections for Virginia at Riegeldale, also made a note or two for **Quail Roost** next May 6. Two by Riegeldale Melba's Emory, one out of Riegeldale Majesty's Betty Lou, 8574–451–GG. Riegeldale Emory Lou due right after the sale to Riegeldale Emory Conqueror, their good son of Bournedale Bellona, 17871–921–A. Another Riegeldale Emory's Consuela due at Christmas to Conqueror, out of Riegeldale Majesty's Consuela, 10106–507–G. Three daughters of Riegeldale Coronation King, herd sire at Hominy Hill. I have sold three of his daughters for $18,200, two at auction, one privately, and on a recent trip to Hominy Hill, I was most impressed with his two-year-olds on test. Then three are Riegeldale King's Ladyship out of Rockingham Ladyship, 12367–652–AA; due early in December to Riegeldale Philanderer (Riegeldale Coronation King–Green Meadow Queenie), Riegeldale King's Euphemia out of Riegeldale Dugald's Effie, 11564–624–A; just bred to Riegeldale Illustrous Benjamin and Riegeldale King's Timidity just bred to Conqueror and out of Riegeldale Emory's Bashful, 511–EE, went to Dr. Arnold

in the 1944 May-Royal Steadfast for $2,000. I particularly admired in the herd and marked for future reference three Emory's: Riegeldale Emory's Betsy, a double Melba; Riegeldale Emory's Charlotte, out of Douglaston Baroness Darling; and Riegeldale Emory's Freda, out of Klondike Gay Freda, all suit.

Ran down to Renabie and admired Abie and Rena Hammond's small choice herd and Miss Louise Elizabeth, their six-month-old daughter. They have a show son of McDonald Farms Predictmost, out of Klondike Konnie, should sire good ones.

Enjoy Visit to Chattanooga

Abie Hammond came up about 4:00 p. m. and Bill, Cooley, Abie and I drove to Chattanooga to see Dr. John Martin's herd. Dr. Swafford met us and was quite pleased to hear of the sale of Quail Roost King Raymost, as he is using a son of Quail Roost Maxim's Christine at the Hamilton County Hospital. As the older bull is an own brother to Clear Springs' Princess Gracie that went to Mt. Ararat at $5,200, his bulls are of most popular breeding. Dr. Martin is using a son of Flying Horse Select Primrose; recently I had sold a bull calf out of her dam, Alfalfa Farm Primrose, to Wey Acres, seven hours before he was dropped, for $10,000.

After looking over Dr. Martin's herd, we went to town and had a very welcome steak dinner cooked by the Doctor in person.

Drove back to Riegeldale, got up before daybreak and drove to Columbia, S. C., where Bill and I spent the night with the Sam Zimmerman's. Cooley ran over to Newberry where Mrs. Cooley was staying and was back next morning for breakfast.

Visited Paul Kerr and B. L. Stevenson, took two from the latter for the **Virginia Sale:** Oakhurst Jean's Roxane, by Quail Roost Lucky Jean, due about sale day, and Joan's Jay, coming 4 years, due same time, by Fairfield Maxim, he by Quail Roost Golden Rod, and out of Leading Lady's Pet, 543–F, one of the good daughters of Miller's Vista Boy.

Zimmerman Works Hard

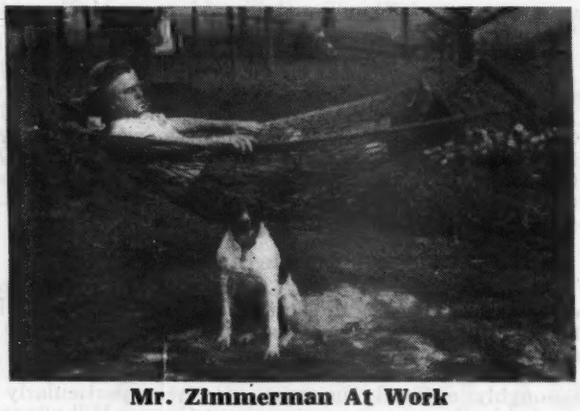

Mr. Zimmerman At Work

From Sam we took for **Klondike** a springing daughter of Illustrator Laddie just finished with about 500 in GG. Zimalcrest Rosy and from his son George: Zimalcrest Susette, 10006–475–GG, also will be fresh, they are a real pair. I suggested a heifer calf for **Virginia** by Quail Roost Noble King out of Zimalcrest Laddie's Rosary, 415–GG (pending). I like the Get of Noble King very much, he is by Cesor Noble Maxim and out of a daughter of Quail Roost Maxim's King and Maxim's Rosebud, the oldest daughter of old High Point Prince Maxim, and has a model udder.

Drought at Edisto

Off for Edisto where we found pastures and corn burned up by the drought. The herd, which is one of the good producing herds in the U. S., looked well in spite of the heat. We picked two for **Klondike:** Edisto Nimble, a bred heifer by Edisto Farms Desire, out of Edisto Farms Nita, 12420–610–E, and Edisto Cora will be fresh with second calf by Fannie's Supreme (Cornelia's Supreme—Fannie of Edisto Farms, 774–AA), out of Edisto Farm Kadi's Content, 555–GG, and dam of a heifer that topped Salley's Southern Sale at $2,000 to McDonald Farms in 1943.

Lush Pastures at Gippy

Left after lunch for Gippy and made a flying visit, never saw the herd or farm look better. What a difference 80 miles can make, they had had too much rain, pastures growing away from the cattle. Picked Gippy Queen Daisy, a five-year-old on test, by Bonnie Bess May King out of Daisy Maid's Lady by Peggie's Prince Maxim for **Klondike** and a Quail Roost Maxim's Prince, also on test, for **Virginia;** Gippy Princess Golden out of a Quail Roost Maxim's Champion dam.

See Good Ones at Appin

After a quick look, we straightened out for Senator C. S. McCall's Appin Farm, at Bennettsville. Picked three daughters of Argilla Forecaster, all of the Fern of Glenville line. My choice is Appin's Maiden, about 485–FF, out of Appin's Image (Fern's Raider of Appin–Appin Golden Fern). Next is Appin's O'Fern out of Appin's Fern, 606–F; she by Winston Farm Glory Boy and out of old Fern of Glenville. Next, Appin's Nira, out of Appin's Lady Mary, 544–AA. We will get two for sure maybe all three. (P. S. Letter just in from Senator McCall—we get Maiden.)

Spent the night with Dr. J. B. Kneece at Chesterfield and he half or two-thirds promised me a great pair of bred heifers: Fairlawn Maxim Hortense bred to Quail Roost King Raymost ($10,000), she by Quail Roost Rose Maxim ($11,000) out of Fairlawn Burnella, 12336–534–F, and Kneece's Rachel by Quail Roost King Raymost, dam by Kneece Gay Boy (Klondike Royal Count–Beatrice of Rock Spring) 2nd dam of Rose Vista Raymost, 3rd dam by Foremost Bray, 4th dam, Rachel of Richland, 709–A; a real pair.

See Chester County Cattle

Leaving Dr. Kneece, we drove to Chester where we had a pleasant visit with R. B. Caldwell and C. G. Cushman. Stopped to see Monroe Crain, the most capable county agent I know, and we were sorry to find him in bed, but he is improving. On the way to Chester, stopped for a visit with Laurence Stroud. I found Mrs. Stroud knew pedigrees and animals better than Laurence. The daughters of Quail Roost Lucky King look well. He said Fitz and I could have any we would take next year for Quail Roost. I saw Lucky King's later that looked well, one at Fowler and Gambill's and one at Traxdale. Also stopped for a short visit with Wade Stroud. They have just completed a very attractive milking barn. Would have taken a daughter of Mobjack Grandee, but they wouldn't let any go.

After lunch at Chester ran down to see Cushman's small herd, he has a real pair of young cows, twins by Klondike Gay Amber. Stopped for a minute at Bill Stringfellow's and were off to W. W. Alman's at Jonesville. They had nothing to offer so we hurried on to L. G. Traxler's at Spartanburg, where we took Traxdale Nickmost Keepsake, a very attractive yearling by Klondike Nickmost out of Fairlee Maxim's Fern going a 690 clip, she by Quail Roost Maxim Ideal out of Appin's Keepsake.

Peaches at Traxdale

Traxler has almost 18,000 peach trees loaded to the breaking point. We filled a paper bag apiece and they went well on the trip.

Stopped at Archdale and took an open heifer by Quail Roost Maxim's Reliance and out of Briar's Cavalier Annie, 10784–611–D, by Hilltop Butterfat Briar.

Three Tops From Clear Springs

From Archdale went to Charlotte for the night and were at A. L. Brown's Clear Springs Farm by 8:00 a. m. the next morning. We took for **Klondike** Clear Springs Glorious (Argilla Knight–Klondike Gay Grace) out of Klondike Japonica, 687–GG. Clear Springs Gold Hebe, a bred heifer by Clear Springs Holligold, out of Gerar Hope 2d, 515–G; 2nd dam Gerar Hope, 645–B. This is the same line as Cora of Gerar and Hope 2d, traces four times to Langwater Herald and about five times to Mary Jane of Gerar. The last and choicest was a young heifer by McDonald Farms His Honor (own brother to Artist) out of Appin's Ione, 724–A, by Argilla Forecaster.

From Mr. Brown's went to Arden and Grandview, stopping at Y. C. Collins, Salisbury, N. C., picked Cedarock Judy, dropped June 10, 1944, by Mobjack Laddie and out of Klondike Karoline, by Argilla Knight, out of Carolina Gay Tulip, 11759–555–A, she dam of Klondike Honeysuckle went to Renabie at $2,050.

Josh Quinn was in the West so our stop at Arden was short. We took a McDonald Farms Royal Don bred heifer for **Klondike;** Sunnyside Ann Arden out of Sunnyside Carol, she by Edgewood Double Anchor out of a daughter of Glenburnie Eclipse.

One Bred Like Quail Roost Noble Primrose from Grandview

They treated us well at Grandview. For **Virginia,** a young cow with a daughter on test, Butter Maid of Cedar Grove by Quail Roost Sam's Roxy out of a daughter of Maxim's Laddie of Quail Roost; 2nd dam by Sultan of Garden Creek and a heifer calf by Noble Albert of Thorn Hill (Bournedale Noble-Alberta of Thorn Hill, 840–B) out of Milton Farms King's Jane, 12297–560–F, she by Clear Springs' Maxim King; a son of Maxim's Inez of Quail Roost, 15613–829–A. Inez and Christine are by High Point Prince Maxim out of dam and daughter. Noble Albert is a three-quarter brother to Cesor Noble Maxim, sire of the $17,000 Quail Roost Noble Primrose and Christine is her great grandam; this is a valuable heifer. For **Klondike** we took Grandview Hollinick's Ina, an August, 1944, heifer, by Klondike Hollinick (Klondike Hollimost-Klondike Jette, 930–DD, 1010–A) out of Inez of Milton Farms, 9482–513–GG, 11587–639–EE, 2nd dam Cynthia of Milton Lodge, 11442–593–A, by Sultan of Garden Creek, 3rd dam, 545–AHI. This heifer is out of a real cow and has as much production in her pedigree as we get.

More Maxims for Virginia

Spent the night at Klondike and the next morning Bill and I drove to Greensboro. I completed the purchase of five young line-bred Maxim heifers from Fairlawn for Dr. T. E. Sikes and urged Dr. Hornaday to consign Ruayne Lady Polly, 311 days, 8543.9–378.95–F, a 2nd calf daughter of Riegeldale Judy's King out of Classy Sam's Pollyanna to **Virginia.**

On to Quail Roost, Fitz may consign a bull and a heifer, full brother and sister, by Quail Roost Maxim's Primate, out of Quail Roost Ideal Light, 570–G; went to Colonel O'Connor at $2,200 at **Quail Roost** sale this year.

At John Sprunt Hill's Hillandale Farm suggested a daughter of Quail Roost King Spot, out of Kitty of Clover Farm.

Pleasant Day in Burkeville

Went over to Quail Roost again, particularly admired Get of Cesor Noble Maxim and the young bull by Quail Roost Maxim's Hotsha, out of Alberta of Thorn Hill. Spent the night at Namonzine in Burkeville and started out early next day with Leslie Boswell and Bill Gould. Got a pair from George Palmer for **Virginia;** two from Leslie Boswell for **Klondike** and four for **Virginia;** two from Mrs. Agnew for **Virginia** and one from T. R. (Butch) Hamilton for **Virginia.**

Cooley, Mrs. Cooley and young Tom met us at Boswell's and we all spent the night at Bill Mistr's. We stopped at Carlton Elam's on the way to Richmond and I strongly urged his consigning his daughter of Quail Roost Rose Maxim ($11,000) out of Bournedale Golden Bunnie ($10,000), 856–AA. She is due, first calf in November, and more than nice. He did consign two daughters of Quail Roost Prince Max, brother in blood to the new Shoal Creek herd sire, Quail Roost King Raymost ($10,000).

From Leslie Boswell we took for **Klondike:** Diamond's Libbie, a five-year-old, will be on test, by Grapelawn Diamond (Bonnie Bess May King-Winston Farms Beautiful, 570–F) out of Lucy Jane Maude by Inverness Kaizer and Constructor's Daisy, a seven-year-old by Constructor of Hamhurst (a double grandson of Langwater Foremost) out of Belmont's Daisy, 527–A, at fifteen years.

For **Virginia,** Peg's Princess on test, a six-year-old by Peg's Maxim out of Dorothy's Maxim's Princess and her yearling daughter by Riegeldale Emory's Resolute; also two heifers by Maxim Springtime Charlie, due right after sale.

A Good Pair of Twins from Inverness

Got from Mrs. Agnew a pair of twins due just before the sale; Inverness Dallas and Dixie, out of Inverness Alene whose full sister has milked 51 lbs. 2X in G.

From "Butch" Hamilton, Faithful's Maxim's Ola due sale day with second calf, a daughter of Faithful's Maxim whose daughters are making extra good records and whose dam, Bessie's Faithful, 654–G, sold for $1,050 to Bob Giesy in 1940. Her dam, Rose's Maxim of Hamhurst, sold to Allan Mims for $610 in the 1943 sale.

Midview Puts Best Foot Forward as Usual

For Klondike we got five cows: Midview's Belinda on test, 310 days, 9789.0—475.3–D, Christine, 10537.7–564.0–FF, Effie May, 225 days, 6250.4–338.39–D, and Selena just finished in D, 9475.0–503.9 (pending), all by Raider's Ivanhoe, and Midview's Myrtle, own sister to Midview's Raymond's Maiden that went to Dr. Kneece in the 1943 sale. For **Virginia** five heifers and two young bulls, a daughter of Bournedale S. Masterpiece (Bournedale Sensation-Bournedale Golden Bunnie, 856–AA ($10,000) out of Midview's Bloom, two Bournedale Golden Majesty's out of Cabin Hill Farm Beauty and Pleasant Plains Duchess and a Langwater Charmer daughter out of either Pleasant Plains Dana or Midview Gussie, also two young bulls, the right sort.

Tom Mistr and I went by John Hutchinson's and picked a bred heifer of Butch Hamilton's breeding, pasture bred to Westwood Powhatan; a son of Verbena of Mobjack 3d–795–A, by Rose's Maxim of Hamhurst, out of an Inverness Knight dam.

Two Choice Ones for Klondike at Mobjack

Cooley and Dick Mistr met us at Mobjack and we picked two very good bred heifers; Mobjack Gay Abelia, by Mobjack Gay Laddie, full-brother to Mobjack Laddie out of Mobjack Abelia, 608-FF (Klondike Glamour-Dimple of Mobjack 3d) hence, a double Glamour and double Dimple, bred to Klondike Lauderable. Also Mobjack Rosemond, due before sale by Mobjack Ace, out of Mobjack Rose Dimple 4th, 605–FF, another double Glamour. This represents their very best breeding and the heifers are nice.

Stopped for a short visit with Herbert "Hub" Neal at Tronkeel, Schley, Va., took the ferry to Yorktown. Stopped at Phillip Murray's, Newport News Farm, for a flying visit and were off for Franklin, drove too fast and were stopped by the Law.

Southampton Guernsey Breeders Association

Arrived at William M. Camp's about 7:00 p. m. and he took us to a supper meeting at Hunter Scott's, where a Southampton Guernsey Breeders Association was started with William M. Camp as President; J. C. Rawls, Vice-President and George Walkins, Secretary and Treasurer. Twenty-three members subscribed $3.00 each and enthusiasm was high.

The next morning went over Bill Camp's herd and picked three for **Virginia.**

Bill Camp's Consignment

Bill Camp consigned an open heifer, Holliknoll Royal Raymost, by Rockingham Royal Sailor, out of Kimberly's Vista Raymost on test and by an Appin bull, out of a paternal sister to Quail Roost Primrose Christine, 599–G, dam of Quail Roost Maxim's Christine, dam of Quail Roost King Raymost ($10,000) and great great grandam Quail Roost Noble Primrose ($17,000). A first calf heifer, Elector's Bea by Boulder Bridge Elector out of a double granddaughter of Langwater Virginian and Camp Foremost Kimberly, 9728–469–FF, by a double grandson of Rose Vista Raymost due October 15 to Rockingham Royal Sailor.

Blair's Rest has a Real Herd

Leaving Franklin, Tom and I drove back to Midview and then to Blair's Rest. John will consign a bull, a bred heifer and an open heifer; the bull by Foremost Supreme Cavalier, out of Benton's Hyacinth, 681–EE, by Franchester Rugged. The bred heifer, by same sire out of Blair's Rest Maxim's Emma, a triple High Point Prince Maxim, being by Quail Roost Lucky Strike, out of Quail Roost Maxim's Emma, by the old bull himself. Also an open heifer by Bournedale Maxim Coronet (Bournedale Sensation–Bournedale Princess Coronet, 1019–CC, world's record) dam, Blair's Rest Vancine (Winston Farm's Gladiator–Foxdean's Vancine, she by Valor's Truce, out of Winston Farms Vanity).

Stop in Fredericksburg and have Car Trouble

Spent the night with the Stewart River's and the next day Stewart and I picked six head around Fredericksburg. One from Stewart, a bred heifer, due right at sale day to Bournedale Sensation's Hector (Bournedale Sensation-Bournedale Golden Helen, 640–GG) by Bournedale Big Ben (Bournedale Challenger-Bournedale Golden Helen) out of Bournedale Dianna, 641–FF (Bournedale Golden Abe Lincoln-Maxim's Diana, 714–AA, she by Maxim of Linda Vista and out of Yeoman's Mixter Diana, 837–A, a royal pedigree and a good heifer with an especially nice udder.

From C. G. Mason, a Mobjack bred one by Mobjack Powhatan, out of Fiddler's Green Gay Pearl, will be fresh for sale.

From W. B. P. Pitts at Passing, Virginia, two daughters of Croasdale Maxim's Boy, a son of Croas Daile's Ruby, 802–AA, due right at sale day.

My car had been using too much water and we didn't fill it Sunday morning. It steamed up and we must have put water in too soon, because she kept getting hot again and again and steam out of the exhaust. I was optimistic and thought it a blown gasket. No such luck, we left it at a garage in Fredericksburg; verdict—cylinder cracked in three places, bill will be about $200. Josie will get it about Friday; I came home by train.

Called Bob McKenzie, Bill Hepburn and K. C. Sly and believe we get half dozen more for **Klondike** from them. Also some additional ones for **Virginia** from Blakeford, Churn Creek, Foremost and Langvalley.

Afton's Golden Marie in Virginia

Letter this morning from Mike Seath. He has consigned to the **Virginia** sale, Afton's Golden Marie, 577–GG, due October 19 to Quail Roost Rose Maxim. Her second dam is own sister to Springwater's Marcella, 996–A, and Springwater's Betty that topped the 1932 Coventry at $3,250; she herself is by Bournedale Golden Steadfast (Bournedale Golden Majesty–Bournedale Memoir) her dam is by Twenty Grand, A. R. This cow can win in any company and the sort I love to sell. With her go her son by Quail Roost Rose Maxim–Fairlawn Maxim's Genette, 629–G, by Quail Roost Rose Maxim and out of Glenburnie Irenette 2d and Genette's yearling daughter by Bournedale Inheritance. They have five for **York,** August 6; three bulls, all of service age. Fairlawn K. Interpreter, by Fairlawn H. Eastern King, out of Fairlawn L. Fluffy, 533–GG, 2nd dam Fairlawn Chic, 938–B, highest record daughter of Green Meadow Peerless. Fairlawn K. Indorser, one hundred per cent the same blood, his dam by Coronation Leader, 2nd dam Fairlawn Peerless Eppie, 741–D, own sister to Fairlawn Chic–Fairlawn F. P. Inspector, by Phillips Fairlawn Peerless out of a Green Meadow Hornet daughter, Fairlawn Delna, a prize winner at the National and on test going over 600. Also a cow due right after sale to Fairlawn Peerless Ardoi and an open heifer by Phillips Fairlawn Peerless.

● ● ● ***For Catalogs, address*** **LOUIS McL. MERRYMAN & SONS - SPARKS, MARYLRND** ● ● ●

Handsome Is As Handsome's Daughters Do!

◀Quail Roost Lucky Noland

Born: October 22, 1941

By Quail Roost Lucky Strike
(37 A. R. Daughters)

Out of Quail Roost Maxim's Natola
17305.8—825.1—A

Natola was the TENTH daughter of High Point Prince Maxim to make 800 pounds, and has the HIGHEST milk production of any of his daughters.

THE AWFUL TRUTH ABOUT NOLAND WILL SOON BE OUT AS HIS FIRST DAUGHTER FRESHENED JULY 16.

BRYN DU FARM - Granville, Ohio

SALLIE J. SEXTON, Owner — GEORGE H. MASTERS, Herdsman

T. B. ACCREDITED NO. 469604 — BANG'S ACCREDITED NO. 9334

Yardstick to Better Breeding

Our Sires

PINE MANOR KING'S WARRIOR
Sire: CORONATION KING OF PINE MANOR, A. R.
Dam: ROYAL DORA OF HILL GIRT
14062.7—719.7—A

PINE MANOR SUPREME BEAU
Sire: PINE MANOR CROWN SUPREME
Dam: PINE MANOR KING'S DIANA
9642.2—503.9—G

Production satisfaction—greater Profits

Write for our list of selected offerings

DENNIS BROTHERS, FARMINGTON, ILLINOIS

YOU MAY OR YOU MAY NOT KNOW that your stationery is one form of direct-by-mail advertising. There are still some people who are called upon to write business-getting letters! What do you use? Write to us for prices and samples of our

OUTSTANDING GUERNSEY STATIONERY

TRANSCRIPT PRINTING COMPANY
PRINTERS OF THE JOURNAL
PETERBOROUGH, NEW HAMPSHIRE

Consigning to the Fall Sales...

16 Head of Young Cows and Heifers

The young cows are fresh or will be fresh and on test, and are sired by such bulls as **Green Lane Pharaoh** and **Quail Roost Lucky Jean.** They are all cows that were carefully selected for foundation matrons but due to the large heifer crops in '44 and so far in '45 we find it necessary to sell some of these very select females. The heifers are sired by **Riegeldale Maxim Sensation** and **Prince's Gippy Noble** and out of cows with records up to 700 lbs. fat.

WATCH FOR MORE DETAILED INFORMATION IN LATER ADS

PLEASANT VIEW FARM

Jonesville, South Carolina

W. W. ALMAN, Owner W. J. HOGAN, Manager

Dunn's Tour Bulletin

FOR the past two weeks we have been on a Dunn's Tour through New England visiting Guernsey herds with a southern client who knows how and where to find the good ones. He came to buy one and now is on his second carload as he found the herds and prices attractive.

Another listing just in

Seventeen head of registered vaccinated bred heifers starting to freshen in November out of Levity bred dams through a grandson of Shuttlewick Levity by Langwater Marmion. An excellent opportunity to start a young herd. Vaccinated approved Bang's herd.

Herd of twenty-eight head of registered blood tested Guernseys near Rochester, New York. D. H. I. A. records of over 400 lbs. indicate good production. Herd consists of twenty cows, seven heifers, and one bull.

Herd of twelve cows in Westchester County, New York, mostly fresh, milking 45 to 65 lbs. daily. A very uniform lot of cows and clean on the blood test. One heifer milked up to fifty pounds a day. Owner will sell the entire herd or allow selection.

Herd of extra nice Aiyukpa (Levity) bred cows. Buyer can pick up to ten head, no reservations. Real ones up to 12,000 lbs. D. H. I. A. Some very attractive Douglaston-Coronation vaccinated heifers in a small herd near Troy, New York.

Bulls: Three-year-old son of Langwater Corsair out of Langwater Valeska, Lot 11 Rock Creek Dispersal. Sold for $1,500.

$500 will buy a three-year-old son of Douglaston Prince Royal out of a daughter of Wolfpen Vulcan by Langwater Gallant.

Two sons of Coronation Prince Steadfast out of Coronation Milford, 11855.9–535.1 and Thatch Meadow Ruby 15419.5–735.3–BB. Three and four years old respectively.

Plan now to take a

DUNN'S TOUR **"The Short-cut to Good Guernseys"**

SCHOHARIE, N. Y. and CORDAVILLE, MASS.

A Bull Calf Born: May 4, 1945

Nice Breeding - Clean Cut - Typy - *For Sale*

His Sire

PINE MANOR CROWN SUPREME, A. R.

A son of Coronation Rose King, A. R., and out of Coronation Alida, 11920.2—763.6—C. He now has 5 A. R. daughters with more soon to complete their first records in the Herd Improvement Division.

His Dam

BETSY'S HOPE OF THE OAKS FARM

12104.6—607.5—AAA
14893.1—793.6—AA

She is a daughter of Corium Proud Lane's Magnet that is a grandson of Proud Prince ot Edgemoor, grandson of Imp. Itchen May King.

On her dam's side she goes through to Imp. Hayes Cherub, Polly's Governor des Ruettes and Imp. Honoria's Sequel III.

WRITE US—We would be pleased to send further particulars.

NYALA FARM • Greens Farms, Connecticut

F. T. BEDFORD, Owner
HORACE LANUTE, Managing Herdsman

Please address correspondence to
MR. & MRS. J. W. FOSTER, Managers

At Gardenville Farm

Green Meadow - Coronation Blood Predominates

We have in our herd 102 daughters of our Green Meadow - Coronation bred sires

PINE MANOR KING KENFLEUR, A. R.
S.: Coronation Rose King, A. R.
D.: Green Meadow Minuet
14433.8—708.7—F
19093.0—864.2—A
40 daughters in our herd

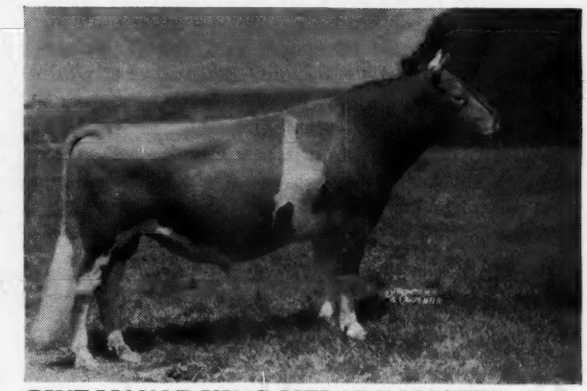

PINE MANOR KING MELODY MASTER, A. R.
S.: Coronation King of Pine Manor, A. R.
D.: Coronation Melody
Died after calving, a daughter of Green Meadow Melba
*15342.9—963.9—FF
13 daughters in our herd

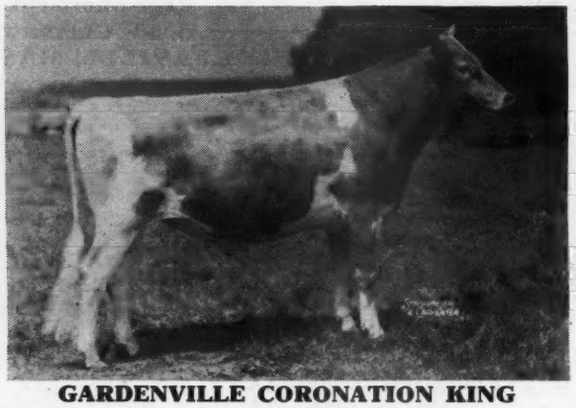

GARDENVILLE CORONATION KING
S.: Coronation King of Pine Manor, A. R.
D.: Douglaston King's Charlotte
*15228.4—828.4—FF
*19751.1—988.3—AA
13 daughters in our herd

CORONATION KING OF PINE MANOR, A. R.
S.: Coronation Rose King, A. R.
D.: Green Meadow Minuet
14433.8—708.7—F
19093.0—864.2—A
26 daughters in our herd.

7 Daughters of CORONATION AUTOCRAT
S.: Green Meadow Coronation Prince, A. R.
D.: Green Meadow Alida
193 day record—6054.7—325.1—C

3 Daughters of GARDENVILLE SUPREME
S.: Riegeldale Melba's Emory
D.: Douglaston Baroness Darling
13717.9—671.2—GG

We also have in our herd 34 daughters of other Green Meadow-Coronation bred sires, including Green Meadow Mahomet, Green Meads Taurus, Broadland Border King, Coronation Levity Prince, Coronation Potentate, Coronation Count, Douglaston Coronation King, Coronation Pharaoh.

Bang's Free Certificate 8976 . . . T. B. Accredited Herd 474898

J. N. MATTHEWS, Owner
A. JARDINE, Manager

GARDENVILLE FARM
Gardenville (Bucks County) Pennsylvania

St. James Sale

MR. AND MRS. CHAUNCEY McCORMICK, Proprietors

A. E. COX, Manager

Monday, September 17, 1945

1:30 P. M., C. W. T.

AT THE FARM - NAPERVILLE, ILLINOIS

The Mt. View Station of the Chicago, Aurora and Elgin Electric R. R. is on the farm. Trains take one hour from Chicago, 18 minutes from Aurora, and leave every hour. From the west take the C. B. & Q. R. R. to Aurora. The Leland and Aurora are good hotels in Aurora. St. James Farm is on Route 55, 30 miles west of Chicago and 11 miles east of Aurora.

39 HEAD: 4 BULLS —26 COWS—6 BRED HEIFERS—3 OPEN HEIFERS

26 Cows—9 by Langwater Philosopher; 8 by St. James Philosopher's Duke; 3 by St. James Philosopher's Boy; 1 by St. James Philosopher's Nathan, Gr. Ch. Wis., 1944; 4 by St. James Prince's Count and 1 by St. James Count's Ultimas.

Below are pictured three of the bulls offered and dam of one, all strong in Levity and Maxim blood; ride with the tide in selecting your next herd sire:

LOT 23

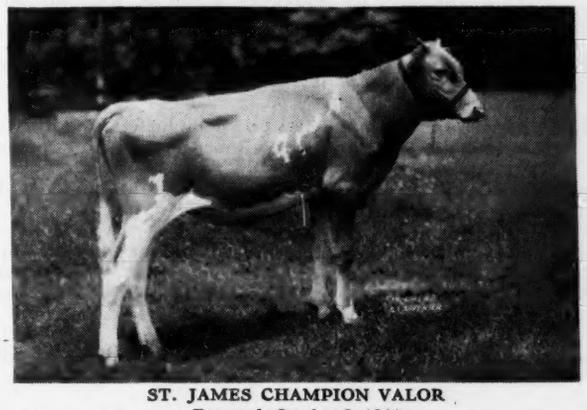

ST. JAMES CHAMPION VALOR
Dropped: October 3, 1944

Sire: ST. JAMES CHAMPION'S CHAMPION, A. R. Dam: ST. JAMES COUNT'S VERITY, on test, 261 days, 9722.9—504.0—Bred for FF.

LOT 21

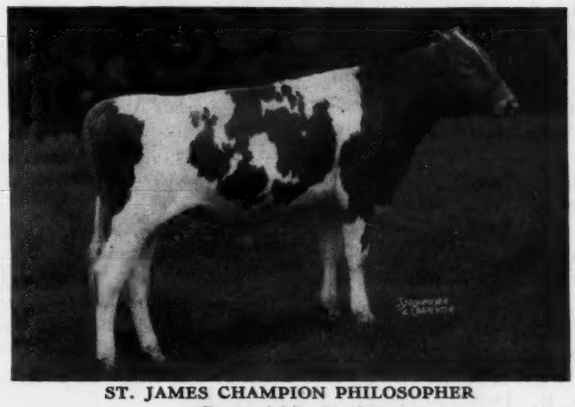

ST. JAMES CHAMPION PHILOSOPHER
Dropped July 30, 1944

Sire: ST. JAMES CHAMPION'S CHAMPION, A. R. Dam: ST. JAMES PHILOSOPHER'S BABY, 625.5—BB. Own brother to St. James Champion Babbie, 687.1—G; $12,750.

LOT 18

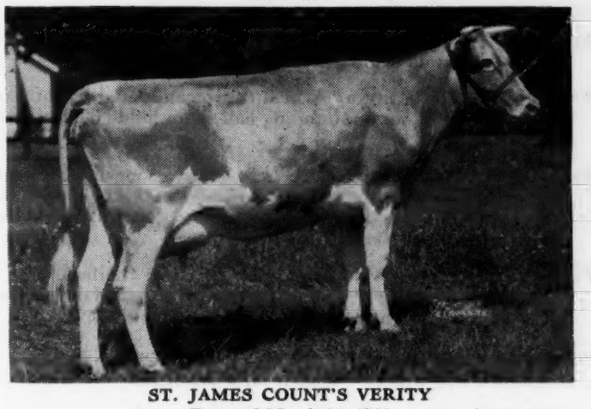

ST. JAMES COUNT'S VERITY
Dropped March 11, 1944

Fresh October 3, 1944—Lot 23. Sire: ST. JAMES PRINCE'S COUNT Dam: ST. JAMES PHILOSOPHER'S VERA. 3 records, 558.3—GG; 604.2—EE; 599.3—BB—2X. Bred March 6, 1945 to St. James Champion's Champion. On test, see above.

LOT 22

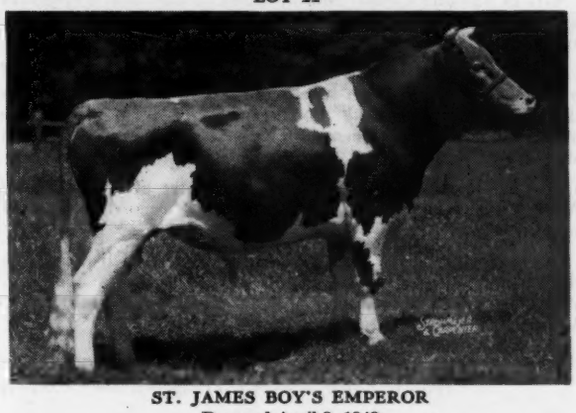

ST. JAMES BOY'S EMPEROR
Dropped April 3, 1943

Sire: ST. JAMES PHILOSOPHER'S BOY. Dam: ST. JAMES CHAMPION'S EMPRESS. 621.5—FF; 759.9—C; 655.8—AAA; 591.1—AAA. Sold to Gayoso. Sire: Shuttlewick Champion. Dam: St. James May Queen, 657.2—F; 689.0—AA; 851.1—A. Highest record daughter of Maxim of Bournedale.

For Catalogs write LOUIS McL. MERRYMAN & SONS, SPARKS, MARYLAND

DISPERSAL SALE for FRED DIECKHOFF, Lessee

GRANGEMEAD FARM . . . ST. CHARLES, ILLINOIS

About 85 head including St. James Champion's Joe (St. James Champion's Champion —St. James Philosopher's Barbee, 581.3—GG; 774.7—C; 915.0—A: Ch. Waterloo '41 and '42). Brother in blood to St. James Champion Babbie, 12479.1—687.1—G, sold $12,750.

Everything under three years sired by St. James bulls.

Tuesday, September 18, the day after St. James Sale.

GEORGE SALLEY'S Sixth Annual SOUTHERN SALE

South Carolina State Fair Grounds

Monday, Sept. 17, 1945, 12:30 p. m.

A parade of aristocrats from the TOP HERDS OF AMERICA

Columbia, South Carolina

From FOREMOST: A young daughter of Foremost Comet out of Foremost Faithful, A. R., one of the very tops and another by Foremost Acme out of Mobjack Sweet Clover 2d, A. R., on retest making another good record.

From TRAXDALE: An A. R. daughter of Klondike Hollimost, A. R., fresh at sale.

From DUKES DALE: A young daughter of McDonald Farm's Defiance (4 A. R. daughters, others on test) out of Blossom's Son's Alphea just completed A. R. record of over 600 lbs.

From W. B. FARRAR, BURKEVILLE, VA.: Emma of Burke's Tavern, 500 B. F., D. H. I. A., will be on A. R. test, an outstanding top for anyone.

From BURKEVILLE GUERNSEY FARM: A top young cow by Peg's Maxim, A. R., just fresh and on test, and a bred heifer by Rosemount May King, A. R., out of a great A. R. daughter of High Point Prince Maxim, A. R.

From HAMHURST, BURKEVILLE, VA.: Rose Maxim's Ruby, 326 days 7012—362.4—D. H. I. A. as a two-year-old. Fresh at sale.

From GRAND VIEW, PFAFFTOWN, N. C.: Grand View Ann's Annie, a great two-year-old on A. R. test, dam on test making good record.

From ARDEN FARM: An open heifer by Riegeldale Emory's Colfax, dam A. R. Also a show heifer by Rosebud's Maxim's King consigned by Nancy Quinn.

From STROUDCREST: A young daughter of Quail Roost Improver, A. R. Dam's record 11504—510—DD.

From SUNSHINE: A bred heifer by Quail Roost Lucky King, due soon after sale. Bred to Riegeldale Emory's Viscount.

From GOLDEN GLOW: A splendid three-year-old with 11310—560—GG in 355 days, fresh and on retest at sale, and a splendid open heifer out of Golden Glow Maxim Patsy now on test and in 253 days, 8212.7—405.2—GG.

From BLAKEFORD: Blakeford Pansy now completing a record of over 600, will be fresh at sale. She is a full sister to Patricia that topped the 1944 Southern at $1,775, also a top open heifer. Dam's records 770.5—E; 683.5—GG. Both sired by Blakeford Lord Jim, A. R.

From QUAIL ROOST: An outstanding daughter of Rose Maxim May King (5 on test) finishing a 600 lb. record soon after sale.

From CLEAR SPRINGS: An A. R. daughter of Cesor Cli-Max, due right after sale to service of Riegeldale Emory's Majesty, and a bred heifer, a double granddaughter of Quail Roost Maxim's Prince, A. R., both dams A. R. cows.

From BRAYS ISLAND: Two daughters of Cesor Bon-Ton's Premium. The dam of one has record of 9980.2—509.9—G, the dam of the other on test.

From SAWAGA: A young daughter of McDonald Farms Improvement, dam's record 10740.8—540.9—AA.

From PLEASANT VIEW: An outstanding young daughter of Riegeldale Maxim Sensation, A. R., dam's record 13362—663.7—AA.

From MIDVIEW: Two splendid bred heifers, one by Midview's Ivanhoe, the other by Midview's Willie, A. R., both out of splendid A. R. dams.

From SONNYLAINE: A bred heifer by Quail Roost King Don, dam making a splendid record.

From GRACELAND: A pair of splendid young heifers, one by Quail Roost Prince Max, the other by Bournedale Maxim La Noce.

From INDIAN RIVER: Indian River McK. Charlotte, A. R., 9283.7—476.4—G. Fresh at sale.

From GAYOSO: An outstanding young daughter of Chinquapin Philosopher (first daughter making 800 lbs.). Dam's record 15033.0—803.0—AA. Also an A. R. daughter of Cooper's Marcander, A. R., due soon after sale.

From NEW RIVER: A splendid bred heifer by Quail Roost King Glamour.

From SKY BROOK: A beautiful young daughter of Rose Maxim, A. R., dam making a splendid record.

From MCNAUGHTON FARM: Two bred heifers, one by Klondike Hollinick, the other by Klondike Holliamber, the dams of both A. R.

From DR. GRADY N. COKER: A splendid bred heifer by Quail Roost Blossom King.

From HARRIS THURMOND: A beautiful granddaughter of Coker Double Silver, an outstanding calf, dam holds Georgia State Record, FHI.

From MCDONALD FARMS: Two bred heifers, one by McDonald Farms Conqueror, A. R., the other by McDonald Farms Supreme King, both out of outstanding A. R. daughters of Foremost Prediction, A. R.

From RIEGELDALE (Trion): Three excellent heifers, one by Riegeldale Melba's Emory, one by Riegeldale Emory's Conqueror and one by Bournedale Ferdinand, A. R.

Splendid consignments yet to come in from Zimalcrest, Fairwold, Greenwood, Clear View, Clyburn Farm, Coker's Pedigreed Seed Co., Appin, Lendolure and others. Watch later Journals.

For catalogues on the
SOUTHERN
Bristol, Va., Forsyth, Georgia, and Harvey Morris Dispersal write . . .

SALLEY SALES SERVICE

GEO. B. SALLEY, SALES MANAGER

Orangeburg, South Carolina

Phones: Office 133—Night 330

Satisfactory Southern Sales

HOMINY HILL Farms · GUERNSEY CATTLE

HENRY D. MERCER
Owner
JOHN LINDSAY
Manager

"Fully Accredited"

Colts Neck, N.J.

HERD SIRE

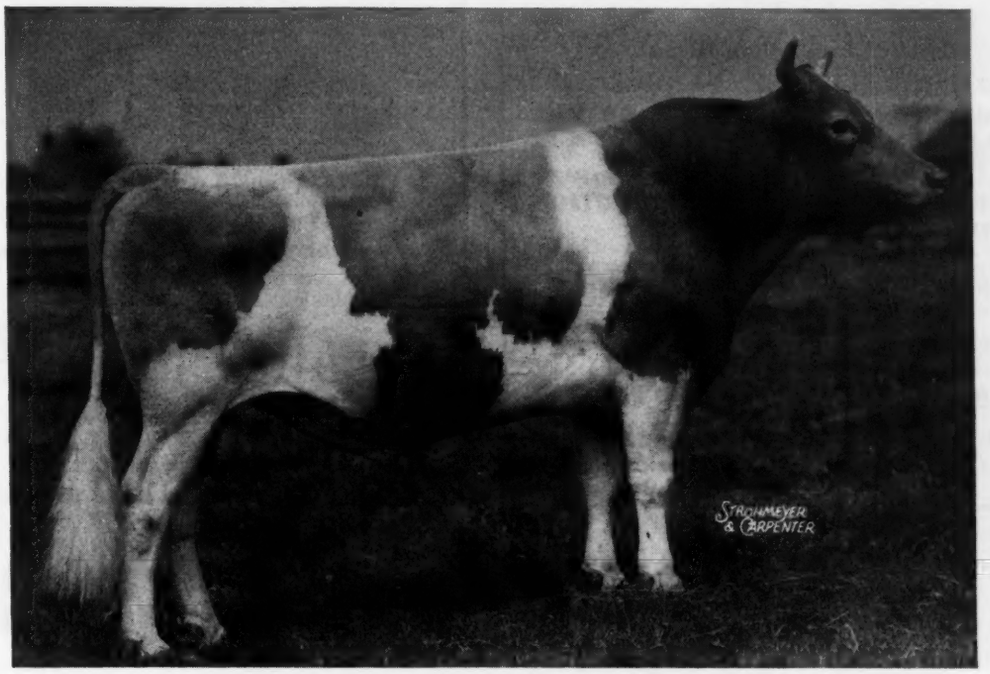

RIEGELDALE CORONATION KING, A. R.

Sire: CORONATION ROSE KING, 34 A. R. Daughters, a son of Green Meadow Rosamond, 14218.1—803.7—C, she out of Green Meadow Rosalind, 16246.1—817.1—B.

Dam: CORONATION LUSTRE, 12688.5—655.7—FF, by Langwater Philosopher, A. R., and out of Green Meadow Luxury, 13722.7—649.6—F.

KING'S seven nearest dams average 14267.6 milk—744.7 fat.

KING combines two of Mr. Galusha's best families, lines of cows which have consistently produced and reproduced.

HOMINY HILL ROSABELL, an eight-month-old heifer, sired by KING was purchased this year by Mrs. F. L. Weyenberg, Wey Acres, Thiensville, Wisconsin, at The Guernsey Sale for $5,100.

This gives KING three daughters, average age seven months, that have sold for an average of over $6,000.

Don't let these prices discourage you from inquiring about King sons. We have two good ones now available.

RIEGELDALE KING'S BLANCHE

A "KING" daughter, now on test, with 10361 Milk, 531 Fat, 253 days, GG.

"By their Records You Will Know Them"

Our Junior Sire
C. F.'s Santa Claus

Sire: RILMA'S CATHEDRAL ROSE'S KING, A. R.
41 P. R. daughters—14 P. R. sons.
King is a maternal brother to Cathedral Rosalie, **World's Record holder in Class A with 23714.5 milk and 1213.1 fat.** He sired C. F.'s Nell Gwyn, 13313.5—759.1—FF; Bolton's Rilma Rose, 13005.6—746.5—A.

Plenty of Production Here!

Dam: C. F.'s MINT JULIP
World's Record holder in Class AA with 20881.6 Milk, 1090.2 Fat. She is a half-sister to C. F.'s Buttermilk, 15184.2—805.8—C.

COMBINE WORLD'S RECORD PRODUCTION IN THE BLOOD OF YOUR NEXT BULL

CONSIDER ONE OF HIS GOOD SONS

FEDERAL ACCREDITED . . . BANG'S FREE

Chesterbrook Farm

Berwyn - Chester Co. - Pennsylvania

EST. E. B. CASSATT, *Owner* PETER J. BOLAND, *Manager*

Production Standards

ARE HIGH AT

BLAIR'S REST FARM

Here are a few females now on test

	CLASS	DAYS	MILK	FAT
Benton's Joyful Jane	F	218	6672	320
Benton's Melissa	E	120	3649	172
Benton's Virginia 2d	C	96	3464	149
Blair's Rest Cavalier's Helen	C	80	3233	154
Blair's Rest Goldenrod	F	201	5496	280
Blair's Rest June Fairy	E	194	4781	265
Blair's Rest Maxim's Emma	C	229	5986	333
Blair's Rest Pearl	E	240	5590	292
Blair's Rest Supreme Jennybell	G	291	7328	374
Blair's Rest Supreme Winnie	F	231	5258	297
Blair's Rest Vancine	A	39	1337	69
Bournedale Dolly Diamond	F	250	4585	247
Bournedale Frolic-Ace	F	304	7074	351
Bournedale General's Corry	G	123	3174	163
Croasdaile's Maxim's Priscilla	A	71	3116	135
Graceland Corine Alma	A	163	5310	273
Squire's Lucy of Boxwood	A	71	3166	149
Whippernock's Sylvia	A	243	6425	303
Winsome Rose	A	103	3995	219

For your benefit we would be happy to send you our listings.

BLAIR'S REST FARM

JOHN D. BLAIR, OWNER

Box 314 . . . RICHMOND, VIRGINIA

BEAU GUERNSEYS

Note the female line behind our Junior Herd Sire

FOREMOST SULTAN

Dam: FOREMOST MARALYN—13451.4—734.5—EE
Maralyn's Daughter—**Foremost Sprite,** 10527.2—596.0—G
Maralyn's Full Sister—**Foremost Leila,** 13965.5—832.8—A
Maralyn's Dam—**Valor's Ilya,** 16624.7—853.9—A
Ilya's Dam—**Hylan Cottage Gretchen,** 13956.3—833.2—A
Gretchen's Dam—**Hylan Cottage Lassie,** 17081.2—913.2—B

Sultan's calves usually available, send for prices and pedigrees.

BEACH ROAD FARMS • Birmingham, Michigan

B. L. BEAUDETTE, Owner

ANTIETAM BRIGHT LAD

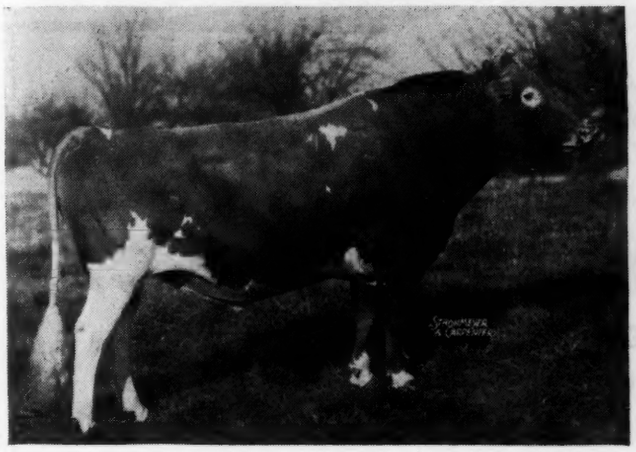

UNRETOUCHED

Full brother to:
Antietam Frances Rose
12263.7—619.1—GG
13777.8—702.9—C
Antietam Frances
14360.8—732.1—G

Son of Langwater Vagabond, 32 A. R. daughters, and Bright Lad's Frances Rose, 738.2—AA.

FOREMOST PEACEMAKER

AMATEUR SNAPSHOT TAKEN AT 6 YRS.

Still in active service at nearly 12 years. Sire of 77 A. R. daughters including World's Champion E and EE and 8th highest cow DD.

Son of Langwater Valor, 54 A. R. daughters, 33 A. R. sons, and Thornton's Armistice Girl, 553.2—GG. 2 A. R. sons and 1 A. R. daughter.

OFFERING REAL HERD SIRE PROSPECTS—SONS OF ANTIETAM BRIGHT LAD OUT OF DAUGHTERS OF FOREMOST PEACEMAKER

TARBELL BRIGHT AUDITOR
Born: March 21, 1945
Dam: Tarbell Farms Peerless Audrey
9342.0—473.6—GGG
Dam: Tarbell Farms Royal Audrey
8185.6—428.9—GGG

TARBELL BRIGHT MELBOURNE
Born: April 6, 1945
Dam: Tarbell Farms Peerless Melba
10282.4—486.8—GG—730 T. M.
Dam: Tarbell Farms Ultra Mabelle
8775.2—439.6—GGG

TARBELL BRIGHT PETER PAN
Born: April 5, 1945
Dam: Tarbell Farms Peerless Peony
10474.7—452.1—FFF
Dam: Tarbell Farms Majestic Pride
8110.5—405.0—FFF

TARBELL BRIGHT ENSIGN
Born: April 10, 1945
Dam: Tarbell Farms Peerless Eugenie
8100.5—422.0—GGG
Dam: Tarbell Farms Royal Eugenie
9186.1—464.1—CCC

TARBELL BRIGHT BRIGAND
Born: May 20, 1945
Dam: Tarbell Peerless Begonia
8951.0—442.1—GGG (pending)
Dam: Tarbell Farms Royal Begonia
8949.4—418.4—GGG

NOTE THE RECORDS MADE ON TWO MILKINGS PER DAY IN STANCHION UNDER ORDINARY FARM CONDITIONS. Cows with production records such as the dams of the above bulls will make with three milkings per day under ideal conditions from 700 to 850 lbs. butter fat. This has been proved in our own herd by such cows as Tarbell Farms Peerless Harriet, 475.7—GGG, 700.0—AA; Tarbell Farms Peerless Babette, 450.4—GGG, 849.7—AA; Tarbell Farms Royal Lilac, 424.6—FFF, 809.2—DD, and others with similar production records.

TARBELL BRIGHT ELMIRA, first daughter of Antietam Bright Lad, and a sweet individual with beautiful udder, has made in her first 38 days, Class GGG, 1496.4—70.0. Nine other daughters are due to freshen before the first of the year and they are most promising.

You are always welcome at TARBELL but if you cannot visit us and wish pedigrees with full particulars we will gladly supply them.

VISITORS ALWAYS WELCOME

FEDERAL ACCREDITED **450 HEAD** NEGATIVE APPROVED

TARBELL GUERNSEY FARMS

Chenango County
SMITHVILLE FLATS, N. Y.

Ohio is sending Her Best

TO

THE THIRD OHIO CLASSIC

FRIDAY, SEPTEMBER 21, 1945

at the Columbus Riding Club, Columbus, Ohio

To date the following Ohio Breeders have offered animals from the tops of their herds:

D. G. Arnold, Lone Pine Farms, Bucyrus
John W. Bandy, Comfort Farms, Bellevue
O. C. Belt, Graceland Guernsey Farms, Pickerington
Paul Beldon, Wren
Bouton and McKee, Mt. Vernon
W. H. Davey, Gwenwilmar Farm, Chagrin Falls
Charles B. Bolton, Francester Farms, Lyndhurst
Otto Gehres, Wrendale Farm, Wren
John Hansen and Son, Grey Haven Farm, Bellevue
Walter Hickok, Fairview Farm, Ostrander
H. F. Krimendahl, Sun-Blest Farms, Celina
Luther Laymon, Woodside Farm, Gambier
Walter Lemley, Maradea Farm, Fredericktown
W. W. McKitrick and Son, Welcome-In Farm, Columbus
Robert D. Musser, RinGold Farm, Circleville
Dean Overly, Grove Farm, Marysville
H. R. Penney, Penn Villa Farm, Granville
Paul Schepflin and Paul Priddy, Wilema Farms, Fremont
Roy E. Spencer and Son, Spencer Farm, Chardon
Howard J. Ziegler, Fireside Farms, Clyde

Since the last announcement the following additional out-of-state breeders have agreed to consign:

Foremost Guernsey Association, Inc., Hopewell Junction, N. Y.
Gaylord Guernsey Farms, Oklahoma City, Okla.
Gayoso Farms, Horn Lake, Miss.
Hickory Hill Farm, Ashland, Ky.
Riegeldale Farms, Trion, Ga.
Rosewald Farms, Hillsboro, N. H.

COMPLETE INFORMATION ON ALL CONSIGNMENTS WILL FOLLOW IN FUTURE ISSUES

Address all communications to:
O. C. BELT, Secretary
288 East Long Street
Columbus, Ohio.

Curtiss Candy Co. Farms

PRESENT

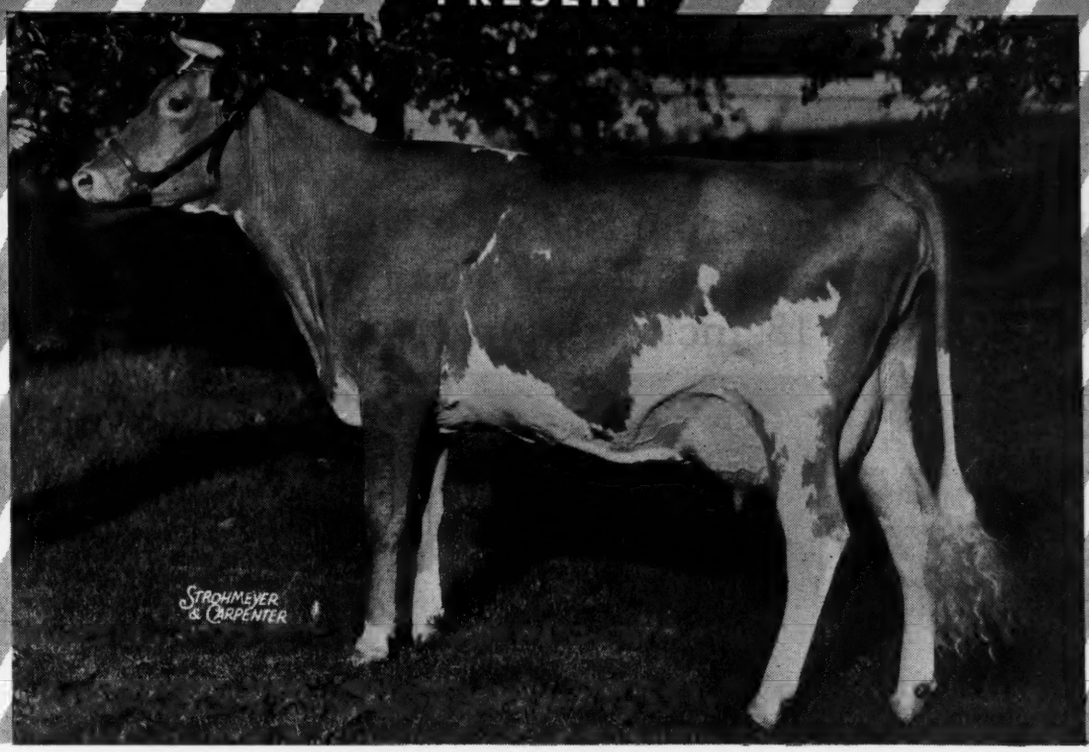

QUAIL ROOST NOBLE PRIMROSE, IN HER NEW HOME—FARM 711, CARY, ILL.

McKerrow Farms, Pewaukee, Wisconsin and Curtiss Candy Co. Farms join in a Shropshire Sale, August 16, 1945 at Farm No. 40, Dundee, Illinois. The outstanding stud Rams of the year and a few choice ewes will be offered. Write for sale catalog.

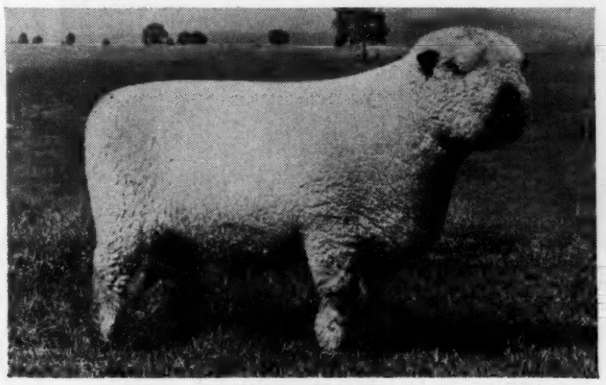

LOOKWELL

Headed Trophy Flock 1940 National Show

Has some outstanding sons now at Curtiss Candy Co. Farms.

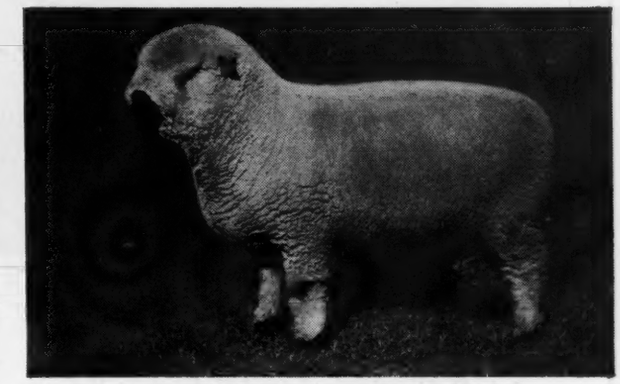

THICKSET MASTERPIECE

Champion of 1938

His son Ohio State Representative used in both flocks.

CURTISS CANDY COMPANY FARMS, Chicago 13, Ill.

The consignment from Bethany-Homestead Farms to Pate's Combination Guernsey Sale, held at Trenton, N. J., August 18, includes two top bred young bulls.

Wistar has 20 A. R. daughters that average 10974.6—524.1 all in immature classes

Sire of both bulls offered

GREEN MEADS WISTAR 236556
Sire: Langwater King of the Meads
Dam: Green Meadow Wistaria
15963.9—807.8—A
3 A. R. Sons, 6 A. R. Daughters

(Taken as two-year-old)

KLONDIKE HAZEL
11005.5—505.6—FF
13151.9—611.6—AA
5 A. R. Daughters, 3 are full sisters to Bethany Wistar's Gay Lad 361954—bull offered.

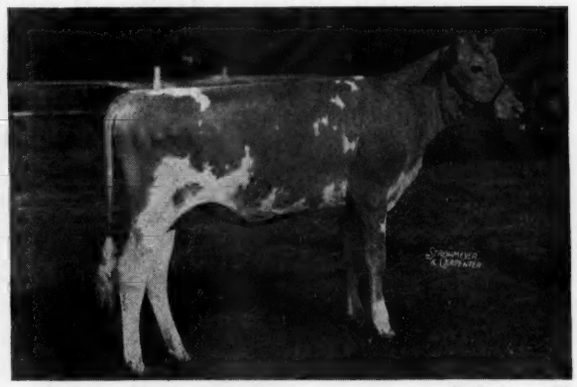

(Taken as calf)

BETHANY FAVOR'S HOLLARA
10934.9—530.8—GG
15267.9—738.5—D
1 daughter on test full sister to bull offered—Bethany Wistar's Sailor Prince 361957.

We are also offering several well-bred females in this sale.

ACCREDITED NEGATIVE

BETHANY-HOMESTEAD FARMS, INC.

BYRON S. MILLER, Owner Honesdale, Pennsylvania **COREY C. GAREY, Manager**

Three Choice Bulls

FOR SALE

SIRE: **PINE MANOR KING'S ROYAL**
3 nearest dams average 888.4 Fat

1. Born March 20, 1945
   Dam: Owen's Place Monarch's Dipper
   8384.2—408.7—FFF
   Grandam's 3 consecutive records average
   9878.1—518.4, in AAA or AHI
2. Born August 23, 1944
   Dam: Hilda of Owen's Place
   10776.9—532.0—AAA

SIRE: **BOURNEDALE ABE'S DANDY**
Son of Bournedale Dandy Girl
14094.7—853.1—FF—2nd place

3. Born August 24, 1944
   Dam: Owen's Place King's Lorna in 277 days, 7555.5—390.48—FFF
   Grandam: 9529.8—509.8—BBB
   Maternal Sister: 9080.3—443.7—FFF

ACCREDITED - NEGATIVE

DIETRICH FARMS, INC.
(*OWEN'S PLACE*)
BREMEN, INDIANA, on U. S. 6
OWEN H. DIETRICH, Manager

Our Senior Sire

Ultra May's Neptune, A. R.

36 A. R. daughters, 3 P. R. sons

Most of his daughters have made their records on twice-a-day milking in immature classes and have made up to 729 lbs. of fat.

SIRE: ALBAMONT NEPTUNE, A. R.
DAM: ULTRA MAY OF PINE VALLEY, A. R.
15130.2—712.8—D
11965.0—561.7—BBB
Former Class Leader in BBB

Testing at Haven Hills is carried out under regular ordinary farm conditions.

Cows are milked two times a day.

At times we can offer a few good tested females and bred heifers. If you are interested why not write?

Haven Hills Farm

170 HEAD

ALBION, MICHIGAN Route 1

MRS. GEORGE E. DEAN, Owner
WALLACE ANDERSON, Manager

Gwynllan Farm

Breeders of Pure Bred

GUERNSEYS

Aberdeen-Angus
Hampshire Hogs
German Shepherds

Gwynllan His Honor

Born: September 2, 1944

SIRE

Langwater His Honor's Leader

Sire: LANGWATER HIS HONOR
Dam: LANGWATER LIVELY

DAM

Antietam Water Hyacinth

Sire: LANGWATER VAGABOND
Dam: BLOOMFIELD WATER ROSE

GWYNLLAN HIS HONOR is one of the finest calves we have ever raised. He is thrifty, well-grown, has good depth of middle, good length, straight top and legs and in fact is right in every way. His dam is on test and making a creditable record and we have therefore decided to reserve him for our own use as a future Herd Sire.

We feel sure you will hear more about

Gwynllan His Honor

Federal Accredited No. 325948
Penna. Bang's Free No. 930

A. D. THAYER, *Owner*
F. H. WEIGLE, *Manager*

Gwynedd Valley
Pennsylvania

CLORA'S POINT FARM

PURE BRED GUERNSEYS

TRAPPE • MARYLAND

Select a Potentate Son For Your Next Herd Sire

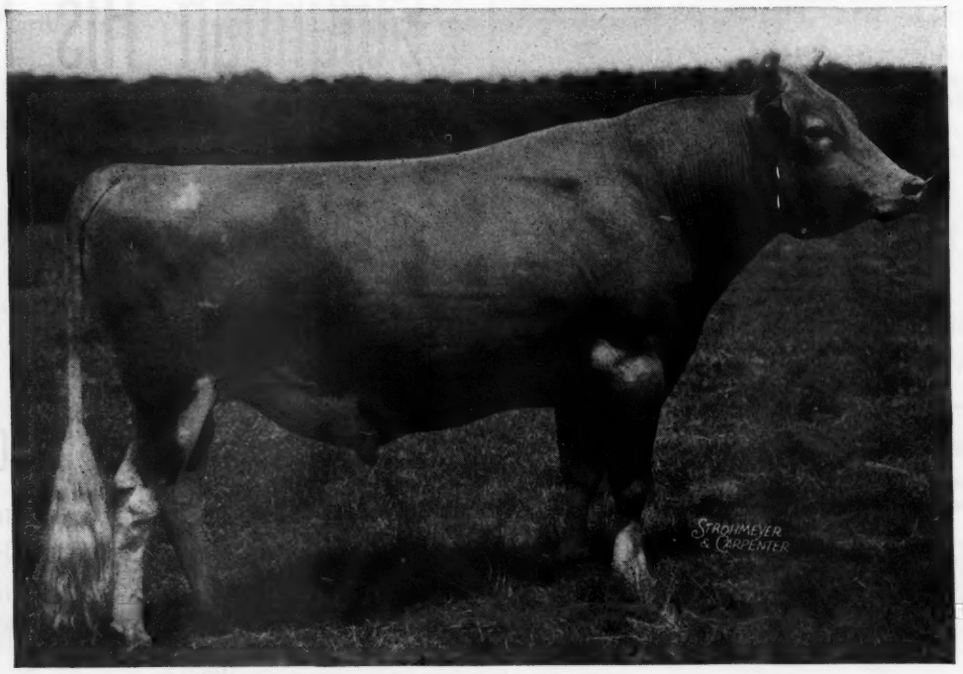

Coronation Potentate, A. R.

Prepotent for good type and excellent production—his offspring show considerable production increases over their dams.

TYPICAL DAUGHTERS	MILK	FAT	CLASS
MARBEN FORD SPRITE	12639.5	727.2	EE
SHERWOOD FOREST QUEEN ANNE	13006.2	704.7	B
SHERWOOD FOREST QUEEN AGNES	10439.3	651.4	G
MARBEN FORD CIRCE	12064.9	654.4	GG
SHERWOOD FOREST QUEEN VICTORIA	12291.3	640.1	GG
SHERWOOD FOREST QUEEN AGATHA	11722.2	636.8	FF
SHERWOOD FOREST QUEEN DOROTHY	11592.7	602.5	GG

A double grandson of **GREEN MEADOW CORONATION KING, A. R.,** he will pile up Green Meadow blood in your herd.

T. B. ACCREDITED . . . BANG'S FREE

COL. CHARLES P. O'CONNOR, Owner

DONALD G. BROWN, Herdsman

HOLLY FARM GUERNSEYS

***FOR SALE . . .* HOLLY FARM ROYAL ESQUIRE—Born December 12, 1943**

GROTON HOUSE LEO 304893
First daughter on test milked over 41 lbs. milk with first test of 4.9% fat. Other daughters very promising.

HOLLY'S ROYAL MAID 585764
18747.7—943.8—AA
14993.4—702.0—A

GREEN MEADS PRINCE 259560
Holly Farm Noreen
11438.3—622.7—G
Holly Farm Sweetheart
11320.5—599.5—F
Holly Farm Gypsy Jane
11661.3—547.01—G (pending)
Holly Farm Wendy
9861.5—527.3—GG
Holly Farm Stella
11095.8—583.1—G
Holly Farm Golden Cheer
11106.1—571.4—B

HOLLY FARM CLEO 491685
11670.1—552.4—GG
14563.8—691.5—A

HOLLY FARM EARL 179786
Sire of:
Holly's Royal Maid
18747.7—943.8—AA
14993.4—702.0—A

MIXTER ROYAL MAID 181360
12582.3—683.4—A
1 A. R. daughter

LANGWATER KING OF THE MEADS 196128
Green Meads Queen Avalon
18939.3—880.7—B
Green Meads Queen Daisy
16560.4—848.8—BB

LANGWATER WENDY 2D 439647
13594.7—656.1—CC
Dam of:
Green Meads Wendy
10586.6—528.2—E
Green Meads King Pharaoh
Jr. & Gr. Champ. Marion Co., Mo. 1939

LANGWATER GASCON 160702
Holly Farm Eugenia
17927.6—888.8—B
Holly Farm Jewel
14729.8—813.9—B
Holly Farm Dairy Maid
15739.5—810.4—AA

BLUE BLOOD'S ULTRA MAID 221558
16442.2—916.4—C
3 A. R. daughters
Holly Farm Delores
15273.5—856.5—C

ZAVALLA'S ZEALOUS 134283
Holly Farm Delores
15273.5—856.5—C
Holly's Faithful
15899.4—800.1—A
Holly Farm Phylis
12998.2—758.6—BB

HOLLY'S ULTRA MAID 198136
14677.8—809.4—C

MIXTER MAY ROYAL 65203
Sold for $23,000
47 A. R. daughters, 34 A. R. sons
1 over 800; 4 over 700; 17 over 600; 35 over 500

MIXTER FARM MAID 106010
12682.2—666.0—G

140 HEAD PURE BRED GUERNSEYS

Bang's and T. B. Accredited

SIMSBURY, CONNECTICUT

EST. GEORGE P. McLEAN
H. A. COSTELLO, Manager

WILDWOOD FARMS

offer . . .

Bull Calves For Sale

RICH IN LEVITY BLOOD

The foundation sire of our herd is **Rockingham Prince Star, A. R.,** (24 P. R. daughters) his dam Rockingham Twilight, 16726.5—845.1—D, being a paternal sister to **Langwater Levity.** His sire Rockingham Sailor Prince, A. R., is a paternal brother to **Langwater Levity.** Many calves we offer are out of **Star** daughters.

Their sires include:

PINE MANOR KING OF WILDWOOD
Sire: CORONATION ROSE KING, A. R.
Dam: FAYROYAL'S IVY
13145.8—608.2—G

ROCKINGHAM ULTRALIGHT
Sire: ROCKINGHAM ULTRAIST
Dam: ROCKINGHAM HIGHLIGHT
18635.5—875.7—A

CATHEDRAL KING OF WILDWOOD
Sire: SIR JOHN RILMA
Dam: CATHEDRAL PEGGY BELLE
13530.5—583.4—BB

FLYING HORSE MUSIC MASTER
Sire: FLYING HORSE BANDMASTER
Dam: RUNNYMEDE LENORE
13494.6—716.9—CC

We have selected several bull calves by each of the above sires out of A. R. dams with records from 400 to 779 lbs. of fat for sale.

Priced reasonably

EBERLEIN & EBERLEIN
OWNERS

Box 265, SHAWANO
WISCONSIN

Looking For a Choice Young Bull?

Then write us about

KING MIDAS OF THE GLEN

Born: August 4, 1944

Sire: **Earl of the Glen**

A son of **Caumsett Warrior, A. R.,** being out of **Caumsett Ruby,** 13010.8—733.5—E, whose blood is so indelibly stamped in the Caumsett Herd.

Dam: **Warrior's Maid of the Glen**
8906.7—430.3—GGG

A daughter of **Caumsett Warrior, A. R.**
Just drop us a note and we'll be glad to send you all the details.

T. B. ACCREDITED 100172
BANG'S FREE CERTIFICATE 7

GLEN FARM **Newport, Rhode Island**

MRS. G. J. GUTHRIE NICHOLSON, Owner

GRACELAND GUERNSEY FARMS

PICKERINGTON, OHIO

Foremost Bomber . . . Junior Sire

Follows through our Line-Breeding Program

Jointly owned with H. R. Penney

He is a son of

◀ Foremost Templar, A. R.

5 A. R. Daughters

Sire: **Foremost Pre-eminent**

His 26 A. R. daughters have completed 35 records, 33 in immature classes that average 11512.4 milk and 553.4 fat.

Paternal and Maternal Grandam

To both our Junior and Senior Sire.

Valor's Charity ▶

4 A. R. Sons—1 A. R. Daughter. Holder of Peer Trophy, 1929, N. D. S. Her seven A. R. records average 13126.9 milk, 687 fat.

Valor's Charity is the grandam of **Bomber;** and of our **senior sire, Foremost Concentrate,** being the dam of **Foremost Icon,** 11352.5—686.8—CC; dam of **Concentrate;** and dam of **Templar.**

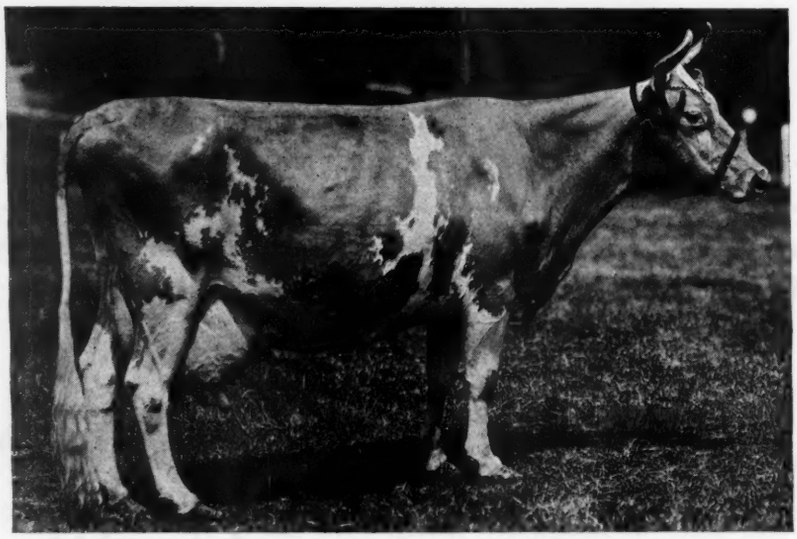

Dam of Bomber

◀ Superb's Faithful

12981.6— 662.1—G
*17363.3— 931.5—CC
17469.0— 918.2—AA
*19678.7—1077.4—AA
19776.7—1036.4—A
*19471.2—1017.5—AA
14211.0— 720.7—AA
*Class Leader

We are in a position to offer several choice bull calves, line-bred, and backed by this high production.

Please address Communications to:
O. C. BELT
288 East Long Street
COLUMBUS, OHIO

PICKERINGTON, OHIO

T. B. Accredited — Bang's Accredited

PAUL PRIDDY, Manager

NEW ENGLAND FALL SALES

Arranged for the Convenience of Buyers

An opportunity to purchase cows and heifers fresh or close to freshening.

MAINE STATE SALE
SEPTEMBER 11

Lewiston Fair Grounds, Lewiston

Sponsored by the
Maine Guernsey Breeders' Association
Mrs. E. M. Hillman, Secretary
784 Broadway, Bangor.

NEW HAMPSHIRE STATE SALE
SEPTEMBER 12

Rochester Fair Grounds, Rochester

Sponsored by the
N. H. Guernsey Breeders' Association
James H. Dodds, Hillsboro, Chairman

VERMONT STATE SALE
SEPTEMBER 13

(21st Annual Sale)

Rutland Fair Grounds, Rutland

Managed by Dunn & Harwood
Cordaville, Mass.

CONNECTICUT STATE SALE
SEPTEMBER 14

Pharos Farm, Simsbury

All Cattle Calfhood Vaccinated for Bang's.

Sponsored by the
Connecticut Guernsey Breeders' Association
R. H. Merritt, Secretary
Pharos Farm, Simsbury

Plan on this trip. There will be 170 head from which to make selections.

His Acceptance Coast to Coast

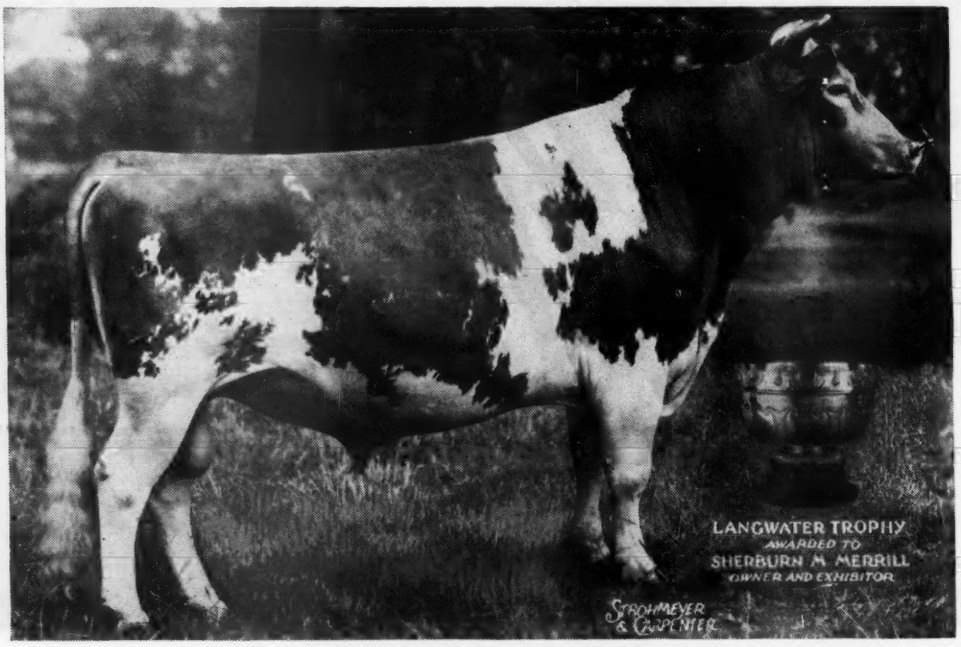

Alfalfa Farm Philosopher, A. R.

43 A. R. Daughters - 7 A. R.Sons

SIRE: Langwater Philosopher, A. R. DAM: Langwater Star's May, A. R.

***Summarizing*—Daughters sold in the past 12 months**

		THEIR OWNERS
GROTON HOUSE MISTRESS	$6,000	HILL GIRT FARM Chadds Ford, Pa.
ARGILLA ANN LEE	3,500	JOSEPH REINFELD Scobeyville, N. J.
ARGILLA SPLENDOR	1,400	WOODACRES FARM Princeton, N. J.
ARGILLA PATRICIA ROSE	2,550	GARDENVILLE FARM Gardenville, Pa.
ARGILLA CHEERFUL	2,400	W. H. CHAMPLIN Rochester, N. H.
ARGILLA PHIL-LUTE	1,200	E. CHRISTENSEN Ferndale, Cal.
ARGILLA PEBBLE	1,050	W. H. CHAMPLIN Rochester, N. H.
ARGILLA PHIL-LENA	675	M. J. WOODHULL Angola, Ind.
ARGILLA CONFIDENCE 2d	800	W. H. CHAMPLIN Rochester, N. H.
Average	$2,175	

WATCH FOR OUR CONSIGNMENT TO THE FALL SALES

ARGILLA FARM

T. B. ACCREDITED 78223. MASS. ABORTION FREE HERD NO. 19

Ipswich, Massachusetts

S. M. MERRILL, Owner R. J. McKENZIE, Manager

COLORADO STATE SALE

LONGMONT, COLORADO

September 3, 1945

☆

50 Cattle from leading herds in Colorado with additions from friendly breeders in Oklahoma, Missouri, and the East.

Sale sponsored by Colorado Guernsey Breeders' Association, Earl Geurkink, F. C. Kay, Max Grundy, Comm.

For catalog write

MORT WOODS **ARDMORE, OKLAHOMA**

The Starr Farms

ELKHART, INDIANA

For Sale—REGISTERED GUERNSEYS

Get the most for your money by investing in

STARR FARMS BULL CALVES

From tested cow families, and sired by

LANGWATER MONOPOLY

A son of Langwater Countryman and out of a daughter of Langwater Moonlight. We have bulls of service age, also a few choice females to select. Visit the STARR FARMS for best buying results.

ROSS MARTIN, Owner JULIUS MOY, Manager

R. No. 2, Elkhart, Indiana

T. B. Accredited Michigan Bang's Cert. 10355

L. E. DENNIS, SR.

"Leads the way to profitable Guernseys"

OFFERING—12 Registered Cows & Heifers due to freshen this spring and early summer. Bred to Pine Manor King's Warrior or to a son of Pine Manor Crown Supreme.

Six Bulls of Service Age—

A son of Coronation Herald out of Oswego Falls Farms Hope 2d with 725.8—AA.

A son of Pine Manor King's Image out of a dam with 345—GHI; 522—A; and 604—AA on 793 milkings.

A son of St. James Philosopher's Leader out of a 630 lb. dam.

A grandson of Coronation Concentrate out of a daughter of Pine Manor Crown Trophy.

Two sons of Flying Horse Footprint out of daughters of Broadland Cyclops and Broadland Remus.

Write or phone for details and prices.

Dennis Guernsey Agency

FARMINGTON, ILLINOIS

P. O. Box 266 A Phone 366

Guernsey Pedigree Specialists

Established in 1915

Two color typewritten or ditto pedigrees, one copy up to several hundred on blanks for loose-leaf herd registers or on blanks not punched for covers for suplus stock for sale.

CATALOGUES FURNISHED FOR AUCTION OR PRIVATE SALES.

MOUNT HOPE PRECISE OR COMMERCIAL OR OTHER TYPES OF INDEXES PREPARED.

DAM-DAUGHTER COMPARISONS FIGURED.

Price Schedule

Number of Ancestors	Size of Blank	Typewritten (Two color) 1 copy	Ditto (Two color) 10 copies	Ditto (Two color) 20 copies
14	8½" x 11"	$.90	$1.25	$1.50
14	14" Square	1.25	1.50	1.75
30	14" x 16"	1.50	2.00	2.25
30	4¼" x 7¼"	.90	(Pocket loose-leaf)	
62	14" x 17"	2.50	2.75	3.00

NOTE: On all ditto pedigrees, 10 or 20 copies, there is no additional charge for master copy.

In ordering pedigrees, please furnish name and herd book number and date of birth of animal to be pedigreed, as well as name and herd book number of sire and dam and grandsire and grandam on both paternal and maternal sides.

Send for samples and prices direct to

Ithaca Sales and Pedigree Company

513 NORTH TIOGA ST., ITHACA, NEW YORK

Telephone 3522

Edisto Offers...

TWO CHOICE BULL CALVES
FOREMOST-MAY ROYAL BREEDING

Their Sire

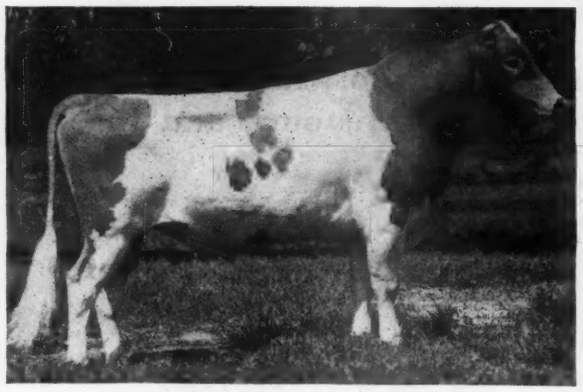

EDISTO FARMS DESIRE
Sire: Majesty's Babe Ruth, A. R.
Grandsire: May Royal's Majesty, A. R.
Grandam: Homestead Romona
11413.0—571.5—A

Their Paternal Granddam

SUPREME CONNIE OF EDISTO FARMS
11323.2—550.2—FF; 16964.8—767.4—A
Sire: Cornelia's Supreme, A. R.
Dam: Jeweller's Connie
9240.8—513.4—G; 14559.5—884.2—A

DAUGHTERS OF FOREMOST BARON, A. R.

BARON'S ESTER OF EDISTO FARMS
12618.5—663.9—G; 17954.2—934.5—AA
18577.2—978.3—A; 19482.8—1035.8—A
World's Record Nine-Year-Old When Made
Dam of 1 A. R. daughter and Edisto Farms Reformer, being retained as Junior Herd Sire.

BARON'S FOREMOST NANCY
10953.5—609.9—F; 14746.2—807.3—AA
Dam of 2 A. R. daughters and Edisto Farm's Nero, now in service at Edisto. His 12 daughters are very promising.

These are two of our best matrons and either of their sons should improve type and production in any herd.

WRITE FOR ADDITIONAL INFORMATION

EDISTO FARMS • Denmark, South Carolina

T. B. AND BANG'S FREE

J. B. GUESS, Jr., Owner J. B. GUESS, III, Manager O. H. SHARPE, Herdsman

CATHEDRAL FARMS

BIGGER AND BETTER GUERNSEYS

TRADE MARK REG.

Oneonta, New York, July 7, 1945

DEAR GUERNSEY BREEDERS:

At the time of this writing the following females are still available at Cathedral Farms, which we are offering at private treaty sale:

Name of Cow	Date of Birth	Date Bred	Sire Used
Cathedral Sylvia 12463.9—654.5—G 14639.9—773.6—AA	Aug. 12, 1931	July 6, 1945	Sir John Rilma 219344
Cathedral Sybil's Foxie 13582.4—834.4—AA	June 16, 1932	Oct. 30, 1944	Sir John Rilma 219344
Cathedral Alta 12238.3—699.9—F	April 2, 1933	Open	
Cathedral Betty's Belle 11772.7—657.2—GG 14374.6—718.7—A	Nov. 18, 1934	Open	
Cathedral Queen Rilma 12723.1—731.4—FF	Nov. 22, 1934	Open	
Cathedral Jane Rilma 16681.0—847.6—GG	Dec. 19, 1934	Nov. 24, 1944	Sir John Rilma 219344
Cathedral King's Rilma-Belle 12941.5—677.9—G	April 9, 1935	April 13, 1945	Sir John Rilma 219344
Sequel's Cathedral Rilma 12993.4—664.8—GG 15148.7—748.5—BB	Dec. 6, 1935	July 6, 1945	Sir John Rilma 219344
Cathedral Royal Beauty 11884.3—594.8—GG 12406.3—611.4—AAA	Feb. 26, 1937	Nov. 22, 1944	Sir John Rilma 219344
Cathedral Kate S's Sister Kate 11784.5—661.1—GG	Dec. 17, 1937	Nov. 1, 1944	Sir John Rilma 219344
Cathedral Areta Rilma 10414.7—592.2—GG	Jan. 18, 1938	April 18, 1945	Sir John Rilma 219344
Cathedral Alta's Rose 11672.7—606.9—D	April 9, 1938	Open	
Cathedral Martha's Rilma 12355.3—627.6—G 11797.8—586.0—CCC	June 14, 1939	July 3, 1935	Sir John Rilma 219344
Cathedral Champion's Kate 8837.5—468.9—GGG	March 28, 1940	June 5, 1945	Sir John Rilma 219344
Cathedral Faith Rilma 7668.4—392.8—GGG	April 27, 1941	Dec. 30, 1944	Rockingham Resolute 292017
Cathedral Hope Rilma 6856.7—407.4—GGG	April 27, 1941	March 2, 1945	Rockingham Resolute 292017
Cathedral Ruby 9053.9—463.9—GgG	July 20, 1941	Open	
Cathedral Royal Rilma On A. R. test	Sept. 25, 1941	March 12, 1945	Rockingham Resolute 292017
Cathedral Mae Rilma On A. R. test	Dec. 13, 1942	Open	

We wish to thank you breeders who have purchased foundation stock at Cathedral Farms very much for your patronage, and sincerely hope they all prove to be a valuable boost to your herd as they have been to Cathedral Farms.

We also wish to thank all those breeders who have patronized us in the past, and sincerely hope their breeding program may continue to be a boost to the BIGGER AND BETTER GUERNSEYS for many years to come.

Yours for
BIGGER AND BETTER GUERNSEYS,
ROBERT FABER, Mgr.
CATHEDRAL FARMS

RF:DG

Hollow Hill Farm

Convent, New Jersey

MR. AND MRS. PAUL MOORE, Owners
RAYMOND F. BENHAM, Herd Manager

"A Small Herd of Select Breeding Guernseys."

Accredited Certificate 85652
Negative Certificate 62

Sire →

CHEDCO COLONEL

Headed by . . .

Flying Horse Colonel's Prince

Dam . . .

FLYING HORSE SELECT PRIMROSE
12816.2—815.5—GG (9th place)
11479.1—712.4—DDD (6th place)
12817.3—738.8—AAA (7th place pending)

SUNSET GLOW FARM

OFFERS BULL CALVES

by

SUNSET GLOW COLLEGIATE

Maxim Inheritance

A grandson of Bournedale Golden Majesty and a son of **Bournedale Golden Abe Lincoln.** This family line was highly sought and brought good prices at the Quail Roost Sale this year.

Collegiate's dam is **Bournedale S. Shamrock,** 11775.9—716.1—F. She is a daughter of Bournedale Sensation, A. R., sired by Bournedale Allen Jay's King, out of Maxim's May Queen of Dassel, 13967.1—849.9—F, a daughter of Maxim of Linda Vista.

Write for listings

SUNSET GLOW FARM

Home of Sunset Glow Guernseys

Route 1 - Lombard, Illinois

O. D. ZIMRING, Owner I. F. BURDICK, Manager

Our Herd Sires . . .

Complement each other. Both are descended from Langwater Steadfast, Pharaoh, Valiant and other well-known foundation breeding animals of the past.

SENIOR SIRE

GREEN MEADS NOBLE 258262, A. R.
Sire: LANGWATER COUNTY SQUIRE, A. R.
Dam: GREEN MEADS QUEEN DAISY, A. R.
16560.4—848.8—BB
Her Sire: Langwater King of the Meads

JUNIOR SIRE

BLAKEFORD NOBLEMAN 311402
Sire: BLAKEFORD LORD JIM, A. R.
Dam: BORDER KING'S PEGGY, A. R.
15651.0—789.6—AA

Green Meadow Coronation King, A. R., with 17 A. R. sons and 28 A. R. daughters, is the grandsire of Lord Jim through his daughter Green Meadow Tranquil (801.5—E) and of Peggy through his son Broadland Border King.

Bull calves usually for sale

HOWLAND RICE FARMS

Brattleboro, Vermont

WESTON HOWLAND, Owner Accredited Certified H. ARNOLD SMITH, Manager

SALLEY SALES SERVICE

Fall Sales

The First Bristol Virginia Sale

UNDER THE TENT, NEXT DOOR TO HOTEL BRISTOL, BRISTOL, VIRGINIA

SEPTEMBER 1, 1945 12:30 P. M.

47 head of females from the best herds of Virginia and the Carolinas, many fresh and springing two-year-olds, top open heifers and fresh young cows. The breeders have been most generous in sending good ones. Herds represented include: Whippernock Farm, Sutherland, Va.; Clifton D. Broaddus, Lauraville, Va.; Spring Knoll Farm, Falmouth, Va.; L. P. Graves, Fredericksburg, Va.; Midview Farm, Richmond, Va.; William C. Dickinson, Fredericksburg, Va.; W. S. Dickinson, Wilburn Farm, Fredericksburg, Va.; Vicor Farm, Richmond, Va.; Burke's Tavern Farm, Burkeville, Va.; Hamhurst Farm, Burkeville, Va.; Grapelawn Farm, Burkeville, Va.; Palmer Haven Farm, Green Bay, Va.; G. W. Palmer, Green Bay, Va.; John D. Hutchinson, Walkerton, Va.; Burkeville Guernsey Farm, Burkeville, Va.; Grand View Farm, Pfafftown, N. C.; Pleasant View Farm, Jonesville, S. C.; New River Farm, Boone, N. C.; Sycamore Farm, Lenoir, N. C., and others yet to be selected, all from clean herds for both T. B. and Bang's.

BE SURE TO ATTEND AND PURCHASE THESE EXCELLENT GUERNSEYS

George B. Salley's 6th Annual Southern Sale

AT

COLUMBIA, S. C., SEPTEMBER 17, 1945

About 50 top females from the best herds of the South and East, each animal the kind breeders want. Be sure to get this catalog.

The Second Forsyth, Georgia, Sale

AT FORSYTH GEORGIA

Date to be announced

About 45 high class females and a few select bulls out of high record dams.

The Harvey Morris & Sons Complete Dispersal

AT THE FARM NEAR

CHARLOTTE, N. C.

date to be announced for October

65 HEAD

For catalogs write . . .

GEORGE B. SALLEY, Sales Manager

SALLEY SALES SERVICE

Orangeburg, S. C.

Phones: Office 133
Night 330

Satisfactory Southern Sales

WITCHWOOD GUERNSEYS

Of Our Four Herd Sires Three Have Advanced Register Daughters

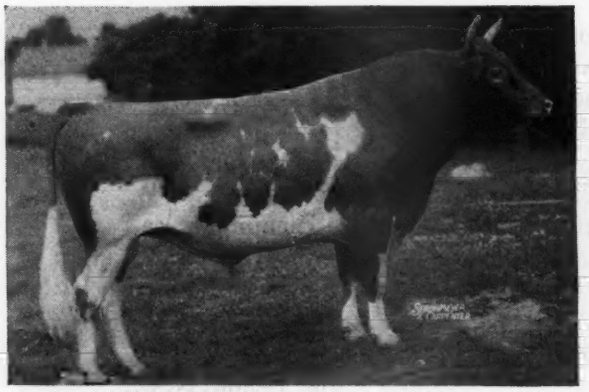

LANGWATER VAGABOND 231275

16 Daughters in this herd, 32 A. R. Daughters

Sire: LANGWATER COUNTRYMAN
13 A. R. Sons, 30 A. R. Daughters

Dam: LANGWATER VALENCIA
13623.7—763.8—E
17508.9—952.7—A

LANGWATER MIDNIGHT 228886

6 Daughters in this herd, 26 A. R. Daughters

Sire: LANGWATER MOONLIGHT
21 A. R. Sons, 31 A. R. Daughters

Dam: Langwater Recollection 2d
13818.7—707.1—C

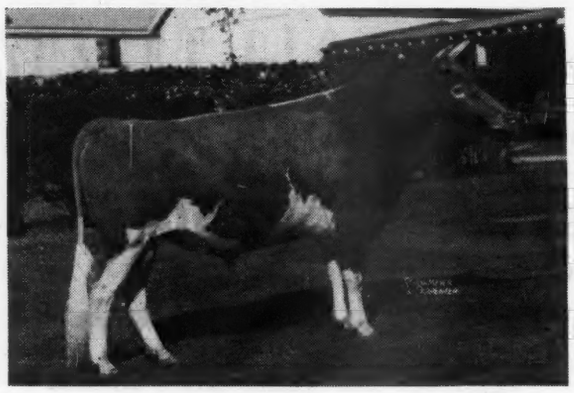

LANGWATER HELIOS 263660

12 Daughters in this herd, 2 A. R. Daughters

Sire: LANGWATER COUNTRYMAN
13 A. R. Sons, 30 A. R. Daughters

Dam: LANGWATER CRESCENT
12447.0—605.9—E
14432.0—735.1—BB

LANGWATER WIZARD 322342

10 Daughters in this herd. His oldest Daughters just of breeding age.

Sire: LANGWATER PATRICIAN
5 A. R. Daughters

Dam: LANGWATER BLANCHE 2D
13932.8—651.5—G

Many visiting breeders have commented favorably on the results these desirable blood lines are showing so far. They should get better as we go along. Your inspection of the herd is invited.

PENNSYLVANIA BANG'S NEGATIVE NO. 127 . . . FEDERAL ACCREDITED 139370

PHILIP J. BAUR, *Owner*

Please address correspondence to
E. S. WARREN, *Herd Manager*

● ● **Spring House, Pennsylvania**

Restrictions in advertising space force us to tell you on one page about the

Two Big . . .

Guernsey Consignment Sales

IN WESTERN PENNSYLVANIA

FOURTH ANNUAL

Butler-Lawrence Guernsey Breeders' Consignment Sale

August 27, 12:30 p. m., Fair Grounds, Butler, Pa.

67 Head **37 Cows - 27 Bred or Open Heifers - 3 Bulls - 48 Fresh or Heavy Springers**

The ambition of the consignors to offer only choice foundation stock to this sale paid good dividends last year according to the many comments received from satisfied buyers. The Committee has outdone itself this year to offer even better quality animals, the majority with A. R. or C. T. A. records of type and quality sure to please the buyer.

The next day— FOURTH ANNUAL

Jefferson-Clarion Guernsey Breeders' Consignment Sale

August 28, 12:30 p. m., Park Grounds, Brookville, Pa.

57 Head 39 Cows - 14 Bred or Open Heifers - 4 Bulls - 36 fresh or due to freshen in July, August, September, or October.

Brookville is located about 55 miles northeast of Butler. It will be convenient for you to attend the Butler Sale and then drive to Brookville to look over the many fine animals consigned, either that evening or the next morning before the sale starts.

The area from which these Guernseys have been selected includes some of the first Counties in Pennsylvania to be area accredited both for Bang's and T. B.

Selection of bulls has been restricted to very few, but they are backed by top quality, popular breeding and good production.

YOU WILL BE PROUD TO OWN THEM!

Sales Headquarters:
Nixon Hotel, Butler, Pa.
American Hotel, Brookville, Pa.

Make your reservations early.
Dupes & Hess, Auctioneers
Elizabethtown, Pa.

Write for Catalogs: T. B. AND BANG'S CERTIFIED Sales Managed By:

The PENNSYLVANIA GUERNSEY BREEDERS' ASS'N

Phone: 2-7954

1211 Payne-Shoemaker Building, Harrisburg, Pennsylvania

In cooperation with the respective County Guernsey Breeders' Association

THE SECOND ANNUAL

Iowa State Guernsey Sale

Thursday, September 13, 1945

DES MOINES, IOWA

The Golden Buckle of the Corn Belt

To be at the IOWA CAVALRY ARMORY, 20th and Harding Road

(On the north edge of the City)

The Kirkwood Hotel will be headquarters for the sale in Des Moines. There will be taxi and street-car service to the site of the sale.

60 HEAD - 5 Bulls 25 Cows 22 Bred Heifers 8 Open Heifers

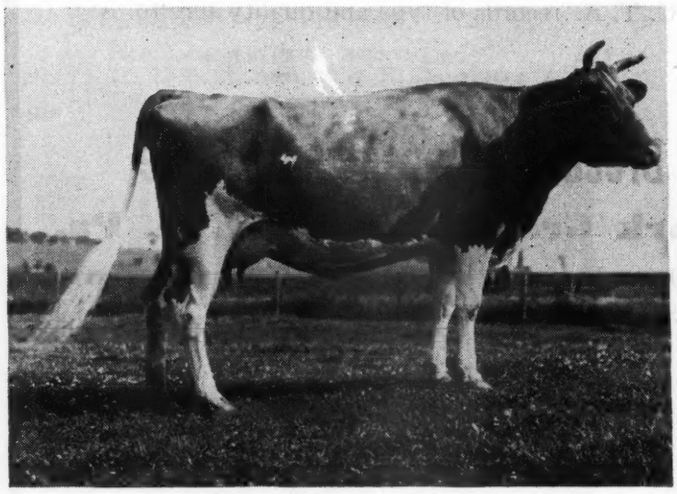

◀ Quincy M. Malady 760050

Dropped: March 14, 1941

On test in F. Sire: Quincy Mahomet, he out of Green Meadow Mahomet. Dam: Quincy May Lady, 11009.6—529.0—G.

She is a granddaughter of Topsy's May Day. (Photo taken when dry).

One of the many good ones to sell in the 2nd Iowa Sale.

The sale will consist of consignments from the leading Iowa herds plus consignments from:

BOULDER BRIDGE FARM CO., Excelsior, Minnesota.
CURTISS CANDY COMPANY FARMS, Chicago, Illinois.
McDONALD FARMS, Cortland, New York.
SKYLINE FARMS, Lincoln, Nebraska.

The Iowa State Sale has already become an institution in Iowa. Animals sold in the first Iowa Sale have performed very nobly for their new owners.

If you are interested in adding a few top-notchers to your herd plan now to attend the Iowa Sale. The majority of the females are just fresh or heavy in calf. Featuring some of the finest bred heifers in America.

FOR CATALOGS WRITE

BILL HITZ, Secretary-Manager **POLK CITY, IOWA**

REGISTERED GUERNSEY CATTLE

GOLDEN GUERNSEY MILK

SPENCER'S LANDING FARMS

Louis Says . . . .

"Stopped at Spencer's Landing and like the Get of Blakeford Constant very much. He will be a sire of production."

When Louis Merryman wrote that in his "Journal" ad, the first "Constant" daughters had just freshened. Their records are upholding his judgment.

We offer "Constant" sons out of Class Leading and other high producing dams. For real production, write for full details of these excellent bulls.

OFFICIAL RECORDS MADE ON TWICE DAILY MILKINGS UNDER REGULAR FARM CONDITIONS

CENTREVILLE ALLAN BROWNING LANE OWNER MARYLAND

INVITATIONAL GUERNSEY SALE

Trenton, October 5

On the instigation of leading breeders, particularly in the East, we are planning to conduct a sale to be known as the **Invitational Guernsey Sale.** It is our ambition and intention to make this a top consignment sale of the year—only 35 animals will be cataloged. We will be glad to hear from breeders interested in consigning so that everyone will have full opportunity to be represented providing their animals have the qualifications. This will be a Breeders' Sale, with the kind of animals to make it an annual institution.

NEW JERSEY SALE

Trenton, October 6

FALL CONSIGNMENT SALE

Trenton, October 26

THE PATE SALES CO.

2064 Lawrence Road Trenton 8, New Jersey

Be Thrifty . . .

It costs no more to raise a good bull than it does to raise a poor one.

Come to Cedar Point and select one sired by Mixter Hardwick Breeding or Broadland Border King Breeding, out of cows such as these:

	MILK	FAT	CLASS
MAYWICK'S DIMPLE	16693.7	850.8	AA
FRITZLYN TROJAN'S GEM	15877.6	746.7	BB
FRITZLYN GENUINE	14648.0	745.6	EE
BONDWICK'S CONTESSA	12117.8	592.5	GG
FRITZLYN GRAND	10736.0	567.2	GG
MAYWICK'S MINDORO	12737.2	637.1	CC
FRITZLYN VICTORY	11516.3	519.3	GG
BLOSSOM'S SON'S ANABEL	14504.3	649.9	BB

W. ALTON JONES, Owner — MORGAN A. WOLFROM, Manager

Easton, Maryland

THE KLONDIKE SALE • Monday, October 1, 1945

At KLONDIKE FARM - Elkin, North Carolina

KLONDIKE HELGA

About 40 head, all rich in the blood of Langwater Foremost, fountain head of the Foremost Family that is noted for its extreme quality, desirable udders and production.

Consignments represent the leading Guernsey herds in the South and several prominent Eastern herds.

Eight head are consigned from Klondike—2 bulls, 4 cows and 2 heifers. All come from our very best families and are worthy representatives of the herd.

THESE TWO BULLS ARE IN THE SALE

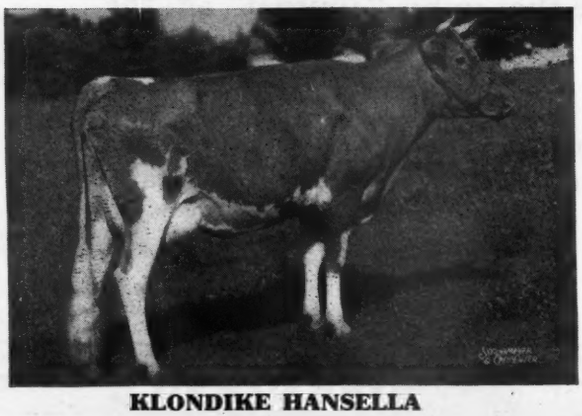

KLONDIKE HANSELLA

1. Klondike Perfection

Born December 9, 1944

Sire: McDONALD FARMS PREDICTMOST 323864
Has 31 young daughters in the Klondike herd. A son of Foremost Prediction and Coronation Monita. A full brother to McDonald Farms Donita, 10334.1—551.4—GG; 13493.5—770.8—AA, (highest record Prediction daughter and considered to be one of his most beautiful).

Dam: KLONDIKE HANNETTA 746967
On A. R. test with credits of: 8898.1—369.02—199 days, Class F. Full sister to: Klondike Foremost, Junior Herd Sire at Klondike; Klondike Helga, 13064.1—607.5—F; Klondike Hansella, 12354.7—591.3—GG; Klondike Holliana, on test Class D going at 700 lb. rate. (Helga and Hansella are on retest going better than 700 lbs.) Hannetta is a sister in blood to Klondike Hollijette, sold in '44 Klondike Sale for $4000. 2nd Dam: Klondike Kristin, 14138.5—800.6—FF, Class Leader 3rd place when made.

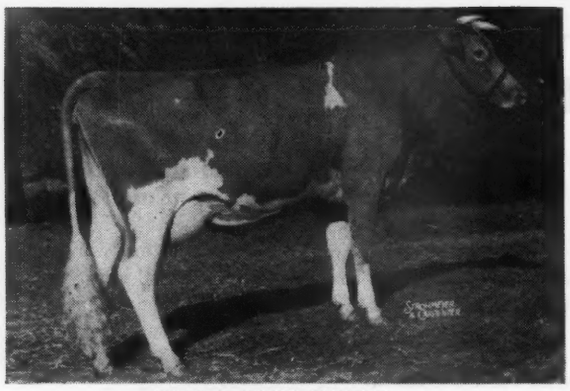

KLONDIKE KARY

2. Klondike Hollimost Tip-Top

Born March 27, 1945

Sire: KLONDIKE HOLLIMOST 237473
22 A. R. daughters

Dam: KLONDIKE KARY 615577
12139.7—568.0—FF; on retest with credits of: 4836.0—199.35—92 days, Class A.

Maternal sister to Klondike Mollie, 13478.7—584.5—G; 15417.7—693.2—DD. Dam of Klondike Raymost, Junior herd sire at Klondike and Klondike Konnie, 14413.3—713.5—GG. Sold for $4200 in '43 Klondike Sale.

KLONDIKE MOLLIE

Both bulls are out of the same families as our two junior herd sires, Foremost and Raymost.

For catalogue write Louis McL. Merryman and Sons, Sparks, Maryland

T. B. Accredited No. 536411 - Bang's No. 6

KLONDIKE FARM • ELKIN, NORTH CAROLINA

COMMANDER THURMOND CHATHAM, *Owner* — T. F. COOLEY, *Manager*

For Sale and Ready For Service

A fine "PROSPECT," dropped March 5, 1944. A son of GREEN MEADS PROSPECT, A. R., whose first nine tested daughters average 11581.1—583.9. "Prospect" is by LANGWATER COUNTY SQUIRE whose 22 daughters made 10 records over 700 lbs. fat and 18 over 600 lbs. fat.

"Prospect" is out of a **Langwater King of the Meads, A. R.** daughter that made 14481.6—826.3—C.

The dam of the bull we offer, ARBUTUS OF WARE, made 12686.8—693.8—GG and 13948.5—756.3—AA, she a daughter of **Langwater Hardwick, A. R.,** that has a daughter with over 700 lbs. fat.

PRODUCTION AND POPULAR BREEDING ON BOTH SIDES. Write now for Price and Pedigree.

If interested in a son of Defender of Ware, that traces to Steadfast and Levity, we have one.

GREENWAY FARM

Ware, Massachusetts

G. H. TIMMINS, Owner L. B. WILSON, Superintendent

DON'T OVERLOOK

This Langwater Bred Calf

***His Name is* LAKEWOOD FORTUNE**

Dropped May 18, 1945

SIRE: **RIDGLYDALE'S VILLAMERE ALERT**
8 record daughters including:
Adelmer's Alert Clara
9803.7—560.5—GG—973 T. M.
Adelmer's Alert Honeysuckle
11912.7—593.5—B
Adelmer's Alert Delight
11107.4—620.2—F—730 T. M.
Villamere Reiman
12397.1—698.4—D
Adelmer's Alert Elsa
10307.6—547.4—E—730 T. M.
Sire: GREEN MEADOW ALERT
Dam: MAPLE LANE AFRICANDER'S ANITA
14596.4—705.9—A—1095 T. M.

DAM: **MEADOW LODGE REX'S EVALIN**
11744.7—612.6—GG—1076 T. M.
Sire: BOURNEDALE REX, A. R.
Dam: CHRISTMAS EVE OF THORNWOOD
11064.0—599.0—A—1095 T. M.

WRITE TODAY FOR ALL PARTICULARS

LAKEWOOD FARM

Mundelein, Illinois

MALCOLM J. BOYLE, TRUSTEE

STATE GUERNSEY SALE
MANAGED BY THE STATE ASS'N

Seventh Annual

Pennsylvania State Sale

York, Pa.

September 27, 1945

12:30 Noon

The committee appointed to make selections for this quality sale has called on approximately 75 of the leading Guernsey establishments in Pennsylvania and has reported on approximately 65 entries.

• • •

The committee consists of: S. C. Price, Hazleton, Chairman; Corey Garey, Honesdale; Douglas Gilpin, Kennett Square; Floyd Hartzell, York; Glenn Kester, Foxburg; Allan Cullum, Reading; Fred Weigle, Gwynedd Valley; William O. Peterson, Greensburg; A. M. Kennel, Honey Brook; Tony Jardine, Gardenville; and William H. Juzi, Field Secretary, Harrisburg.

• • •

In the words of Sam Price, "**The response of the breeders has been most gratifying. In most cases the breeder let us take the absolute pick of his herd as far as quality is concerned. It is bound to be one of the top-notch sales of the year.**"

• • •

We'll tell you about some of the entries in succeeding ads. Mark your calendar now to attend this sale!

Sale Managed by: Write for Catalogs:

Pennsylvania Guernsey Breeders' Association

1211 Payne-Shoemaker Building
Phone 2-7954
Harrisburg, Pennsylvania

WILLIAM H. JUZI, Field Secretary

Carrying On

Pine Manor-Coronation Breeding

With one-half of the former Pine Manor herd, Goshen, Ind., and the former Thomas Creek Herd, Reno, Nevada, (the latter mostly Happyholme Farm and Thousand Springs Farm breeding).

Herd Sires in Service . . .

Pine Manor Levity Sovereign
7 nearest dams average 15320—754, 2 each in G and C, one each in FF, G and A. 4 maternal brothers in leading herds.

Coronation King of Pine Manor
14 A. R. daughters, 4 P. R. sons. Five sons sold for an average of $5,250 in 1944.

Coronation Rose King
12 A. R. sons, 34 A. R. daughters

Green Meadow Minuet
14433.8—708.7—F
19093.0—864.2—A
3 A. R. sons, 4 A. R. daughters

Green Meadow Levity
13961.0—707.6—FF
14909.4—696.3—AA—730 T. M.
1st month dropped sold for $17,500

Green Meadow Coronation King
18 A. R. sons, 28 A. R. daughters

Shuttlewick Levity
16986.0—804.4—G
world's record when made.
Sold for $22,000.

Pine Manor Crown Majesty
Jr. Ch. Wis., '40; Sr. & Gr. Ch. Ind. '41; Sr. Ch. Mo. '41; 2nd 2-yr.-old N. D. S. and D. C. C. '41. Full brother to Pine Manor Crown Jewel 11416.0—669.6—G; 14550.8—833.2—DD. Ind. State Ch. Sire of Pine Manor Majesty's Veronica, 10711.6—526.6—F, others on test.

Coronation Rose King
See Above

Green Meadow Ambler
40 A. R. daughters, 7 A. R. sons

Green Meadow Rosamond
14218.1—803.7—C
1 A. R. son, 1 A. R. daughter

Coronation Coronet
12160.5—605.1—BB
14755.3—726.1—A
2 A. R. daughters, 2 P. R. sons, 1 A. R.
Fra-Mar Farm Coronation Noble, herd sire at Coronation

Green Meadow Forester
16 A. R. daughters, 3 P. R. sons

Golden Coronet of Jean Du Luth
15485.9—968.8—AA
8 A. R. daughters, 3 A. R. sons

Pine Manor Triumph
(Owning half interest with Skyline, Lincoln, Neb.)

Green Meads Taurus
11 A. R. daughters
5 with over 700 lbs. at 2, 3, and 3½ years.

Langwater King of the Meads
52 A. R. daughters, 11 A. R. sons

Green Meads Thelma
12902.7—704.2—G
13518.8—740.7—D
4 A. R. sons, 1 A. R. daughter.
A granddaughter of Green Meadow Coronation King

Douglaston King Frederick
32 A. R. daughters, 2 A. R. sons

Douglaston Princess Charlotte
11999.2—573.2—GG
14251.7—688.8—BB
4 A. R. daughters with 748.3—A; 675.1—AA; 553.9—G; 856.6—C

Shuttlewick Mirth
13633.6—706.1—G
Sold for $11,100
4 A. R. daughters, 5 A. R. sons
A daughter of Shuttlewick Levity

Sons of above sires now available, also still a few of Coronation King of Pine Manor—first Triumph sons due in October. Their dams are mostly daughters of Coronation Count (Green Meadow Coronation King and Aiyukpa Queen), Green Meads Taurus, Pine Manor Crown Majesty and Coronation King of Pine Manor.

Offering females bred to above sires

HERD IS T. B. AND BANG'S ACCREDITED

MRS. VERA MARTIN, Owner
RENO, NEVADA, Rt. 1, Box 171

6 miles south on U. S. 395

DIEDRICH ULKEN, Manager
WAYNE EILER, Herdsman

Cast the Die Today on . . .

Mt. Ararat Alert's Die Cast

Born: September 27, 1944

We offer this young bull for sale and believe he has the necessary inheritance to stimulate production. His full brother, Mt. Ararat Lucky Captain, is in service in M. W. Miller & Son herd, Wellman, Iowa.

His High Producing Dam

MAPLE LANE AFRICANDER'S LUCKY

His Tested Sire

LANGWATER ALERT, A. R.

LANGWATER ALERT, A. R.

28 of his daughters now in our herd show uniformity of body and udders.

Riveredge Alert's Favorite
11235.7—563.6—GG

Riveredge Alert's Daisy
9185.7—525.3—EE

Pebble Hill Beulah's Beauty
12368.8—626.4—F

MAPLE LANE AFRICANDER'S LUCKY
11655.8—676.6—GG

An easy milker, strong front attachment with wonderful teat placement, truly a foundation cow.

LANGWATER PHARAOH, A. R.

50 A. R. daughters, 46 A. R. sons.
One of the great sires of the breed.

LANGWATER LIVELY
18079.1—895.3—AA
Highest record daughter of Langwater Valiant.

SAUGERTIES AFRICANDER

47 A. R. daughters
64 records average 12683.2—680.1
51 immature.

MAPLE LANE MONARCH'S LUCKY
11671.2—625.3—FF
16432.1—871.0—BB
18162.3—960.5—AA

WRITE FOR EXTENDED PEDIGREE AND PRICE

Mt. Ararat Hampshire Sale

August 20 at 1:00 p. m., E.D.S.

45 CHOICE HAMPSHIRE BRED GILTS mostly from Register of Merit litters, all "meat type." Four outstanding daughters of Carmalita, sired by Thickset, Reg. of Merit Boar No. 4.

CARMALITA—Register of Merit Sow No. 105, Grand Champion, Maryland, 1943.
Dam of Winning Litter Maryland, 1944.

MT. ARARAT FARMS • Port Deposit, Maryland

DONALDSON BROWN, Owner VERE S. CULVER, Manager EVERT G. DENNEY, In charge of herd.

Sterlingold Guernseys

Normandy Levity Prince

It has often been said that great sires come from outstanding families. That is why we expect great things from NORMANDY LEVITY PRINCE.

Gem's Sire:
CORONATION ROSE KING
Gem's Dam:
CORONATION LEVITY
11431.6—607.1—G
12745.4—647.3—B
Sold 1944 The Guernsey Sale For $15,000.

Dam of:
NORMANDY LEVITY KING
Herd Sire at Normandy Farms. and
NORMANDY LEVITY PRINCE
Sire of NORMANDY CONTENT that sold for $2,100 in the 1945 INDIANA SALE.

His Dam:
CORONATION LEVITY GEM
11431.6—607.1—G

His Grandam

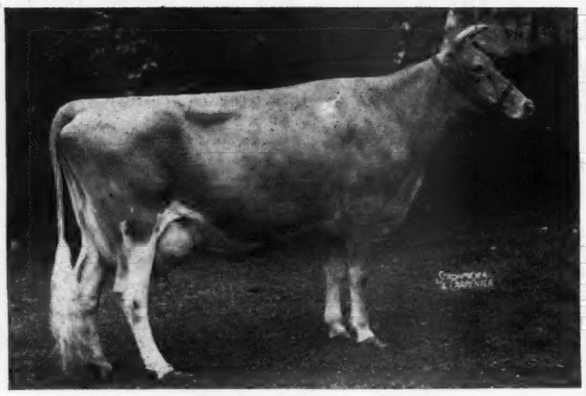

CORONATION LEVITY
15252.0—867.0—A
Dam of CHEDCO CORONATION KING
CORONATION LEVITY PRINCE

His Great Grandam

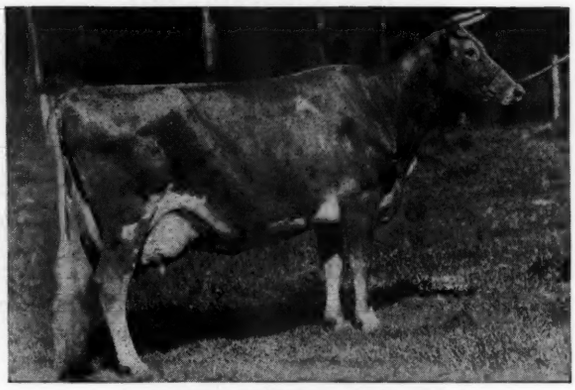

SHUTTLEWICK LEVITY
16896.0—804.4—G
Sold for $25,500.

Expert Cattlemen who have seen Prince calves like them. They have all agreed that they are very dairy-like calves. So why not come in and see them. You be the judge.

Congratulations to Mr. E. B. Henslee of Kingston Springs, Tenn., on the purchase of Sterlingold Ruth, Sterlingold Patience, Sterlingold Peony and Foremost Thelmina.

WE WELCOME INQUIRIES

T. B. Accredited

STERLING FARMS
INCORPORATED

Conn. Bang's Free Cert. No. 457

NEWFIELD AVENUE • STAMFORD • CONN.

S. H. GOLDING, PRESIDENT

WILFRED JORDAN, MANAGER

Our Consignments to the

14th INDIANA FALL CONSIGNMENT SALE

Lafayette, September 19

Two Beautiful Daughters of

Lord Challenger of Ridglydale

whose daughters average 9632 Milk, 475 B. F. as 2-year-olds

(1)

Born June 21, 1943

Dam: WILDWOOD ADMIRAL'S CORA
16860.7—796.0—A

A daughter—Full Sister to consignment, just finished with 11201,3—570.8—G.
Due October 20

(2)

Born June 24, 1943

Dam: GAYOSO MONNIE
11575.1—614.9—E

Due October 15

Both Bred To A Son Of
CORONATION FAME—Dam by CORONATION LEVITY PRINCE

Pictures of both Heifers
will appear in the
September 1 Journal

EAGLE VALLEY FARM
INDIANAPOLIS, R. R. 2, INDIANA
10 miles Northwest of Indianapolis on U. S. 52

J. K. LILLY, JR., Owner
J. ELI WARD, Superintendent
C. S. COLLINGS, Manager

MAIL AUCTION . . .

We will sell to the highest bid received by mail on or before August 25 bull calf born February 1945.

SIRE
Hilltop Butterfat Billy, A. R.
26 A. R. daughters all tested on two milkings daily, mostly in stanchions—farm style.
He by Heartsease Butterfat Favor, A. R.
11 A. R. daughters, 1 A. R. son. Maternal brother of:
Hilltop Butterfat Hope
10536.3—600.2—CCC—610 T. M.
6214.8—347.37—A—124 days
Headed for well over 900 lbs., Class A.
Dam: Hilltop Butterfat Belle
12410.3—683.3—G
Next Dam: Hilltop Que Vive Annabelle
12737.2—709.1—G
4 A. R. daughters, 1 P. R. sons

DAM
Pine Manor King's Heiress
10017.5—494.6—EEE—610 T. M.
The 12 records of her 7 nearest dams average 14395—762.8—only 3 mature.
Sire: Coronation King of Pine Manor, A. R.
13 A. R. daughters.
Dam: Heartsease Butterfat Rosette
18156.6—832.4—A
14736.7—801.7—DD
Former Class Leader
Next Dam: Hilltop Butterfat Rosette
18210.9—970.9—B
Former Class Leader

Heiress, on retest in 52 days had 2511.3—136.53—CCC. She is a maternal sister of PINE MANOR ROSETTES BUTTERFAT. For further information see our ad in Journal of June 1 and later test reports. We have had only 6 heifer calves in the last 15 months and have therefore more bulls than usual so decided to sell a really well-bred one by this unorthodox means.

T. B. AND BANG'S ACCREDITED

C. W. BAIRD
OWNER
Phone: Bernardsville 113

TWO BROOKS FARM

Basking Ridge, New Jersey

J. W. WOLFORD
MANAGER
Phone: Bernardsville 493W

ST. JAMES SALE, Monday, September 17, 1945

AT THE FARM

ST. JAMES CHAMPION VALOR (in the sale)

Born October 3, 1944

His Sire

ST. JAMES CHAMPION'S CHAMPION
A Paternal Grandson of Shuttlewick Levity, A. R. and a Maternal Grandson of Maxim of Bournedale, A. R.

His Dam (In the Sale)

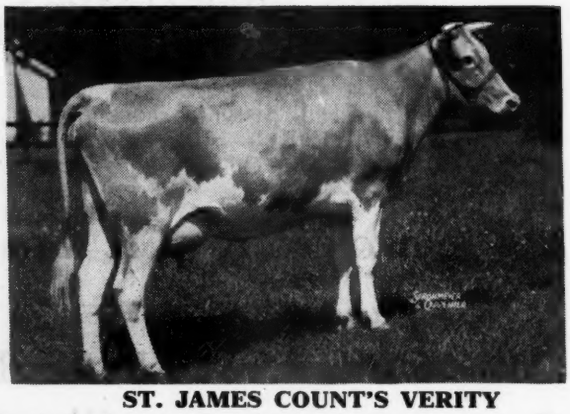

ST. JAMES COUNT'S VERITY
On test and in 261 days has made 9722.9—504.0—Bred for FF.
Sire: ST. JAMES PRINCE'S COUNT
10 A. R. Daughters, sired by Bournedale Crown Prince, A. R.
Dam: ST. JAMES CHAMPION'S PRINCESS
16155.5—883.9—A

WATCH THE JOURNAL FOR OTHER EXCELLENT INDIVIDUALS THAT HAVE BEEN SELECTED FOR OUR SALE.

ST. JAMES FARM • *Route 2, Naperville, Illinois*

MR. AND MRS. CHAUNCEY MCCORMICK, Owners
A. E. COX, Manager Phone: WARRENVILLE 2391

WAUKESHA COUNTY

GUERNSEY BREEDERS' ASSOCIATION • Founded 1906

Just Recently . . .

When the Kentucky *Future Farmers of America* boys wanted wellb-red Guernseys they came to Waukesha County. Recently we shipped fifty-three heifers and a bull. Another load is ready. The providing of the right kind of Cattle for present and future breeders is a service which our Waukesha breeders take great pride and satisfaction in offering. You, too, can benefit. Why not drop us a line as to your needs?

Address inquiries to E. C. PHILLIPS, Secretary and Field-man, Waukesha, Wisconsin.

Another Wern Farm Sire

ROCKINGHAM GRANDEE

Sire: Rockingham Sailor Prince, A. R.

HIS DAM

ROCKINGHAM LEE

10438.6—545.2—FF
12269.9—629.0—DD
12250.4—646.5—AA

Dams Average:
3 nearest—13717.4—692.8
6 nearest—14301.7—700.7
21 nearest—14014.5—685.4

His sons are available

WERN FARMS - Waukesha, Wisconsin
D. L. WILLIAMS & SONS, Proprietors

Our . . .

Spruce Shadows Coronation Heir

daughters are coming into milk

Many are granddaughters of
Boulder Bridge Gladiator, A. R.

You would want to know about

This Combination

Heir's Pedigree has plenty of production.

Sire: BOULDER BRIDGE MATCHMAKER
His seven nearest dams average 13164.2 milk, 700.5 fat.
27 nearest tested dams average 13034.4 milk, 665.2 fat.

Dam: CORONATION GARNET
10547.7—510.9—GG
12149.0—616.1—CC

A daughter of Coronation Rose King, A. R., (34 A. R. daughters), and out of Coronation Sapphire, 11672.8—558.0—G.

TILLYBARDIN FARMS

CHARLES J. MITCHELL AND SON, OWNERS
Waukesha, Wisconsin

Guernsey Cattle - Hybrid Seed Corn

Our Senior Sire . . . McDONALD FARMS FOWLER.
Sire: Myhaven King, A. R.—35 A. R. daughters, 44 records average 11238.4—570.2—41 immature. Daughters show an increase of 56 lbs. over their dams; converted to maturity, three-time milking.

HIS DAM

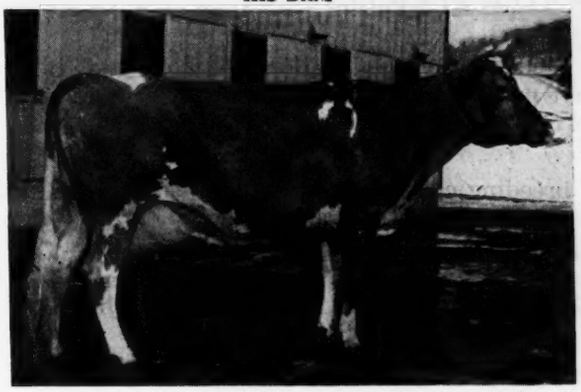

(Snapshot picture at end of 3-year-old record)

McDONALD FARMS BETTINA
12113.6—683.9—DD

A daughter of FOREMOST PREDICTION, A. R. Fowler is full brother to McDonald Farms Dathia; 11766.0—625.0—G.

HIS SONS ARE USUALLY FOR SALE

Golden Knoll Farm, Franksville, Wisconsin
J. FRANK BRADLEY & SON

Butterfats...

DO THE PRODUCTION JOB

ASK THE MAN WHO owns them.

Then consider a son of our

Hillside Butterfat Blazer

Line bred to Old Clara. Sire: **Butterfat Sequel, A. R.** By HEARTSEASE'S BUTTERFAT out of IMP. HILLTOP BUTTERFAT'S CLARA, 15963.3—860.1—AAA.

Dam: **Hilltop Butterfat Belletta**
10316.9—549.1—GG
16630.3—868.9—AA

Write for our listings

DAVIDSON FARMS

FEDERAL ACCREDITED T. B. 943
BANG'S CERTIFICATE 23677

ARTHUR DAVIDSON, Owner ED BORLEN, Manager
WAUKESHA, WISCONSIN

THE GUERNSEY CAPITAL OF AMERICA

FAIR FIELD FARMS *Dispersal*

HARRY B. SHENK, Owner, ELVERSON, PA.

Sale at Farm, September 28, 10:00 a. m. **Approximately 150 Head or More**

All females born after February, 1943, calfhood vaccinated with Strain 19.

75 Cows 75 Bred and Open Heifers and Calves 5 Bulls

The largest one-day Guernsey Dispersal Sale ever held in Pennsylvania.
The day after the Pennsylvania State Sale, York, Pa.

FOR EXAMPLE:

RIEGELDALE EMORY'S BRILLIANT
Born November 7, 1942 (In Sale).
15 daughters in sale. Over 30 in service to this sire.

His Sire
Riegeldale Melba's Emory
29 A. R. daughters, 31 records av. 9591.4—531.6—(31 immature).

His Majesty of Bournedale
2 daughters over 900, 5 over 700, 15 over 600.

Green Meadow Melba
15342.9—963.9—FF

His Dam
Riegeldale Majesty's Sue
10034.9—539.4—G
14101.5—733.6—E
14410.8—788.0—AA

His Majesty of Bournedale
41 A. R. daughters

Klondike Gay Freda
12034.3—497.0—A

GREEN MEADOW MELBA
15342.9—963.9—FF
World Record

Look for further details in succeeding issues of the Journal!

FEDERAL ACCREDITED HERD NUMBER 126872 PA. STATE BANG'S FREE NO. 8737

Sale Managed by: Write for Catalogs to:

THE PENNSYLVANIA GUERNSEY BREEDERS' ASSOCIATION

1211 Payne-Shoemaker Building ***Phone: 2-7954*** **Harrisburg, Pennsylvania**

SHAWNEE SPRINGS FARMS *offer . . .*

FLORHAM JOHN *For Sale*

We have **LANGWATER ROYALTON**
Patrician—Cora
and have recently purchased
LANGWATER PERICLES
Peter—Foremost La Belle

Therefore—because we have a small herd of about 45 females most of them bred to John and 15 of them are his daughters, we have decided to offer him for sale. His daughters are the right kind and we will assure his new owner that from 10 to 20 will be kept and tested to make him an A. R. sire.

Add to this, in keeping with our policy of breeding closely **Langwater**, Royalton is so near to his breeding that there is no reason for carrying both in our small herd.

John was dropped March 24, 1942. He is a son of **Langwater Country Gentleman, A. R.** 2 daughters with over 1000 lbs. of fat, 12 daughters with 20 records of over 700 lbs. of fat. His dam is **Florham Jean 13226.0—710.5—CC. The average of his 8 nearest maternal dams is 784 lbs. of fat.**

We earnestly believe that **John** is a most exceptional offering with a great future before him.

Your inquiry and your visit is cordially invited.

T. B. ACCREDITED . . . NEGATIVE TO BANG'S 9945

SHAWNEE SPRINGS FARMS

W. H. EICHBAUER
Owner

MONROE, MICHIGAN

NELSON BUTCHER
Herdsman

Introducing Our Junior Herd Sire

McDonald Farms Inspector

Seven nearest dams average 13474.0 M—677.0 F (6 records immature).

Junior Champion at Ozark Empire Fair in 1944.

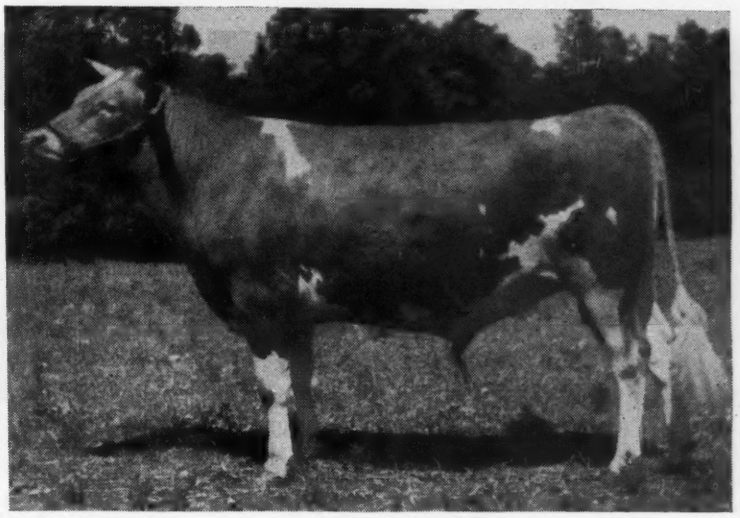

Myhaven King 233983
35 A. R. daughters:
Sire of:
McDonald Farms Dolly Cinders
14283.0—738.5—C
McDonald Farms Fairmaid
14565.9—727.8—GG
McDonald Farms Dewdrop
13078.2—718.5—G
McDonald Farms Enaveve
15073.3—683.8—GG
McDonald Farms Delilah
13321.2—677.7—G
McDonald Farms Dathia
11766.0—625.0—G
11983.7—670.3—D
Full brother to Green Meads Sargon and Green Meads Taurus

Gayhead's Lady Fair 539702
12034.5—578.6—GG
1st pr. Sr. calf, E. S. E., 1938
3rd pr. Sr. calf, N. D. S. 1938
1 A. R. daughter
McDonald Farms Elicia
10795.7—591.2—GG

Langwater King of the Meads 196128
Sold for $12,500 in 1939
2nd, Jr. Yr. E. S. E. in 1932.
2nd, 2-yr.-old, N. Y. in 1933
52 A. R. daughters; 11 A. R. sons
4 from 826 to 880 lbs.
7 from 700 to 772 lbs.
14 from 600 to 680 lbs.
16 from 518 to 599 lbs.
6 from 418 to 490 lbs.

Green Meads Thelma 349034
13518.8—740.7—D
12902.7—704.2—G
1 A. R. daughter; 4 A. R. sons
McDonald Farms Elma
10207.9—487.6—EeE
Myhaven King
31 A. R. daughters

Lincoln Gay Prince 225340
10 A. R. daughters, average 13004.6—625.2, (all immature, but one)
2 with over 800 fat
2 with 600-700 fat
5 with 500-600 fat
1 with under 500 fat
Sire of:
Gayhead's Lady Bella
17176.6—812.0—BB
Gayhead's Lady Rosa
14075.0—809.8—C

Gayhead's Felicity 512921
12035.8—559.6—FF
14974.0—668.7—BB
Full sister to:
Gayhead's Felicia
11674.4—607.6—FF
15900.5—792.3—BB

Langwater Pharaoh 98719
50 A. R. daughters; 49 A. R. sons
1 with 952 lbs.
3 with 813 to 840 lbs.
8 with 705 to 783 lbs.
13 from 603 to 656 lbs.

Langwater Queen of the Meadow 210364
13116.5—731.7—D
Jr. Champion Brockton, 1926
3 A. R. daughters; 2 A. R. sons

Green Meadow Watchful 154429
17 A. R. daughters; 2 A. R. sons
2 with 823 and 846 lbs.
3 with 740 to 756 lbs.
5 with 604 to 684 lbs.

Green Meads Theda 349028
12392.1—628.7—E
4 A. R. daughters; 1 P. R. son

Knolland Sun Star 191622
4 A. R. daughters
Son of Langwater Merrymaker and Valentine of Langwater 2d
13852.5—619.4—G

Green Meadow Sylvia 367109
12856.6—634.3—DD
13304.1—613.9—BB

Langwater Colonial 202913
28 A. R. daughters; 46 records average 11669.6—581.7 (33 immature).
2 with over 800 fat
3 with 700-800 fat

Valor's Favorite 277084
16037.8—756.8—A
1st pr. 2 yr. E. S. E.—1930; 3rd pr. 2 yr. N. D. S. 1930.

The first calves of this young sire are now arriving, and judging them as calves, prove to us that our expectations of him as a herd sire are well founded.

Referring to our advertisement in the June 15 Journal, featuring Gayhead's Lord Henry, will show you how Inspector fits into our breeding program.

SECO FARMS • ARCADIA MISSOURI

KILMAC FARM GUERNSEYS • Tuberculin Accredited Bang's Free Certified

in The

Combination Guernsey Sale

August 18, 1945 - Trenton, New Jersey

KILMAC LAD OF THE SPURS 343407
(Lot 1 In Sale)

Dropped July 9, 1943. His full brother, Kilmac Leader, is Herd Sire at Kilmac Farms, where his daughters look most promising and will soon start on test. Sire: GWYNLLAN INDEPENDENT, A. R. Sire: Green Meadow Ambler, A. R., he by Green Meadow Hornet, A. R. Dam: Grace of Gwynllan Farm, 11746.1—638.8—C. Next Dam: Glenburnie Grace, 16129.3—741.1—AA, she by Imp. Dunwalk Lad. Dam: KILMAC ROYAL'S LEDA.

KILMAC ROYAL'S LEDA
15924.3—904.3—EHI
16664.6—929.8—BHI

On retest: 337 days, 17568.7—967.2—AHI. (This record will exceed 1,000 lbs. fat.)
One son and five granddaughters in the sale. This great producing dam springs directly from Haddon's Lady Carroll, a Glenwood cow, four outstanding daughters. Her daughter Fashion was dam of Glenburnie Independent and Glenburnie Henrietta. She, in turn, grandam of Glenheart, Herd Sire at Glenburnie. Particularly good udders with high production are dependable in this family.

KILMAC HEROINE (In Sale)

294 days, 14235.5—670.9—CHI. Dropped June 3, 1940. Sire: GLENBURNIE INDEPENDENT 2D, [sire of Guernsey Good Will, 16199.0—721.3—D. Dam: GLENBURNIE HEROINE 2D, 13867.2—705.7—DD.

KILMAC HEROD'S LEDA (In Sale)
Dropped August 27, 1940

Sire: GLENBURNIE PRINCE HEROD. Sire: Lad of The Spurs' Butterfat, sire of Glenburnie Princess Hera 3d, 17442.8—832.1—BB, sold for $3,000.
Dam: KILMAC ROSE'S LIDA, 8522.8—431.4—GHI; 12218.6—620.3—EHI. She a maternal sister to Kilmac Royal's Leda.

We have every confidence the entries from our herd in this Sale constitute a meritorious foundation group, as they represent our best breeding, which is dependable for High Production, that in turn means Economical Production.

D. W. K. PEACOCK, Owner
R. L. RENKEL, Superintendent

KILMAC FARM, FLANDERS, NEW JERSEY

Consigned To Our SOUTHERN SALES

To Tennessee State Sale, Nashville, September 10

CLEAR SPRINGS MAXIM A LADY

that will be bred to Clear Springs Primrose King, a son of Quail Roost Maxim's Prince and Quail Roost Maxim Primrose. (A double grandson of High Point Prince Maxim.)

Sire:

CLEAR SPRINGS' ADVANCER, A. R.
Sire: Maxim of Burkeville, A. R.
Dam: Maxim's Inez of Quail Roost, A. R.
15613.0—829.9—A

Dam:

ROYALIST ROYAL LADY
2 A. R. Daughters, 1 A. R. Son
9647.1—533.3—EE
10401.5—865.4—A

Also: CLEAR SPRINGS FAWN'S FLOSSIE

a real show heifer by Quail Roost Fawn's Maxim and out of Riegeldale Illustrious Bella, she a daughter of Bournedale Illustrious. "Flossie" is due to calve in November to the service of Clear Springs Valiant that is out of Haywood Hopeful, 15055.2—700.3—B.

To Sixth Annual Southern Sale, Columbia, S. C., September 17

CLEAR SPRINGS E. P. AUDREY

A deep-bodied, good-uddered, double granddaughter of Quail Roost Maxim Prince. She is by Effie's Prince, a son of old "Prince" and Appin's Effie, 741.1—AA. "Audrey" is out of Clear Spring's Princess Audrey, A. R., a daughter of old "Prince" and Little Audrey Rose, 14138.5—671.6—BB. "Audrey" will be bred to Riegeldale Emory's Majesty, ("Emory"—"Bellona," 17871.4—921.2—A).

CLEAR SPRINGS MAX HOSTESS

A top three-year-old, due to calve Sept. 30, to service of Riegeldale Emory's Majesty (Riegeldale Melba's Emory—Bournedale Bellona, 17871.4—921.2—A). "Hostess" is just finishing a Class GG record. She is by Cesor Cli-Max, a son of Bournedale General, and out of Bournedale Cinderella, 15207.6—668.9—BB. "Hostess" is a granddaughter of Appin's Happy Girl, 13820.3—721.0—AA.

Bang's Free Herd Certificate 100 ***T. B. Accredited 538529***

A. L. Brown, ***Owner***
G. H. Cartner, ***Manager***

CLEAR SPRINGS FARM

Concord, North Carolina • ***U. S. Highway 29-A***

WOODS COWS

Visit almost any large herd—and you will find one or more great cows, bred and raised by some small farmer-breeder, tested in D. H. I. A. with a good average record, purchased and given an opportunity for a *real* official record.

These are the "WOODS COWS" of America

HERE ARE

A Few Indiana Examples

COW	YEAR	*Indiana State Sale* RECORD	*Purchaser Made Record* RECORD
FERN OF OWEN'S PLACE	1932	441–4 yrs.	933.8—A
JESSICA OF WATERLOO	1936	412-2 yrs.	604.8—A
ELMDALE MAFA	1937	411–2 yrs.	723.2—AA
ALFACREST'S A. C. LILLIAN	1943	434–2 yrs.	605.4—CC
OWEN'S PLACE ADMIRAL'S LILY	1943	336–2 yrs.	633.4—C
ELMDALE LILIAN	1943	364–2 yrs.	438.0—G

We could name many more similar examples

Most of the Indiana Guernsey Herds are owned by farmer-breeders—the "Woods Cow" breeders whose herds are profitable producers—with desirable type and dependable sources of good sound breeding cattle.

The 14th Indiana Fall Consignment Sale will feature
"The Cream of the Crop — WOODS COWS WITH A FUTURE"

40 Females, 28 from Indiana, Already Selected

WITH
PRODUCTION—QUALITY—BREEDING

Indiana Guernsey Breeders' Association, Inc.

821 Lafayette Life Building - Lafayette, Indiana

E. T. WALLACE, SECRETARY

"*The* BIG NOISE DOWN SOUTH"

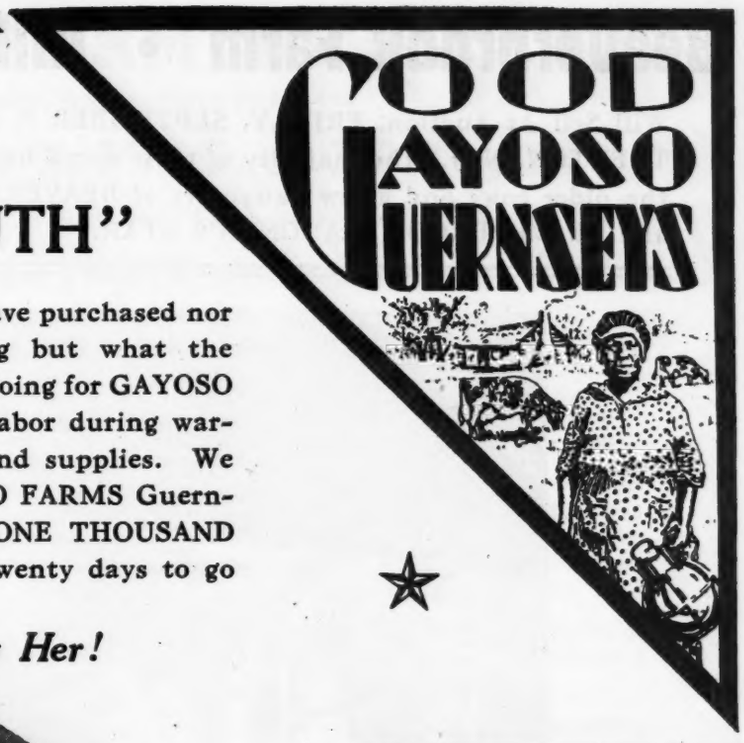

Is no longer what GAYOSO FARMS have purchased nor what GAYOSO FARMS are breeding but what the foundation Guernseys we selected are doing for GAYOSO FARMS under the care of Southern labor during wartime restrictions with limited feed and supplies. We picture below another of the GAYOSO FARMS Guernseys as she unofficially crosses the ONE THOUSAND POUND MARK with approximately twenty days to go and—

Look Who Is Milking Her!

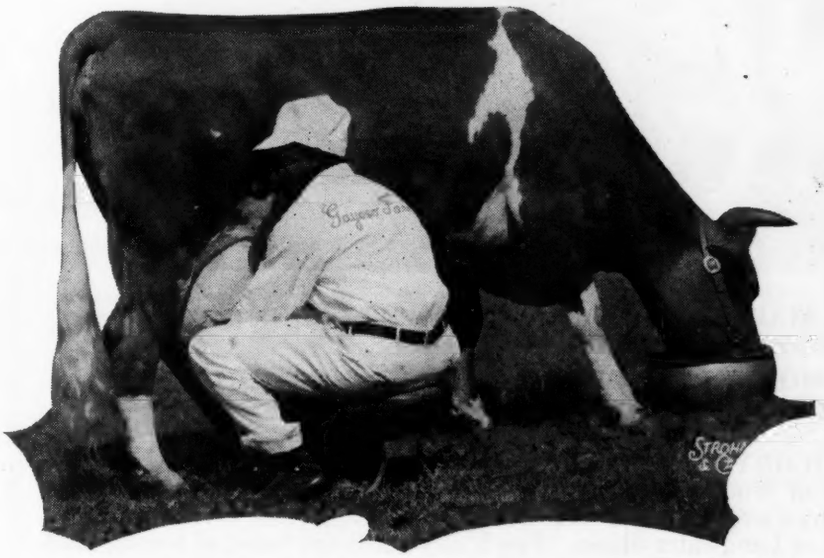

An outstanding LEVITY-BRED Guernsey being milked by HELTON SAULSBERRY (colored) as she nears the completion of a record which should crown her as the highest producing Guernsey ever bred, owned or developed South of the Mason-Dixon Line. She stands today a living fulfillment of the type and production that characterizes the foundation Guernseys of the new GAYOSO FARMS HERD. We are proud to recognize her performance as a tribute to the untiring efforts and the ability of one of our home-grown boys who handled this cow throughout her entire record. This cow is one of a string of nine grand cows all under the capable handling of this boy whose consistent efforts are now being molded into such achievements that they may well become a monument to his race.

BULL-e-tin

offering for sale

"The First of His Kind"

GAYOSO CORONATION MAXIM

Born: May 13, 1945

Sired by:

Coronation Fame

and out of:

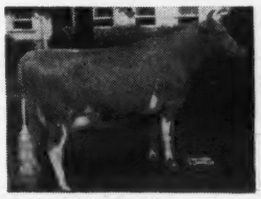

Quail Roost Queen Maid

10652.8—528.0—D

Purchased in 1944 Quail Roost Sale at $2,150—a most pleasing individual and worthy brood matron.

ENTIRE HERD NEGATIVE TO T. B. AND BANG'S TESTS

GAYOSO FARMS • *Horn Lake, Mississippi*

(On Highway 51, 14 miles South of Memphis)

WILLIAM R. KENT & ASSOCIATES, Owners JOHN W. COLEBANK, Manager WILLIAM CHILCOAT, Herdsman

Beaverbrook Farm • Mill Neck, Long Island

Will Sell At Auction, FRIDAY, SEPTEMBER 7, at GLENBURNIE FARM, TRENTON, N. J., the majority of their noted herd, retaining as a nucleus the older cows and a few daughters of BEAVERBROOK RADIANT STAR and BEAVERBROOK MADONNA'S STAR.

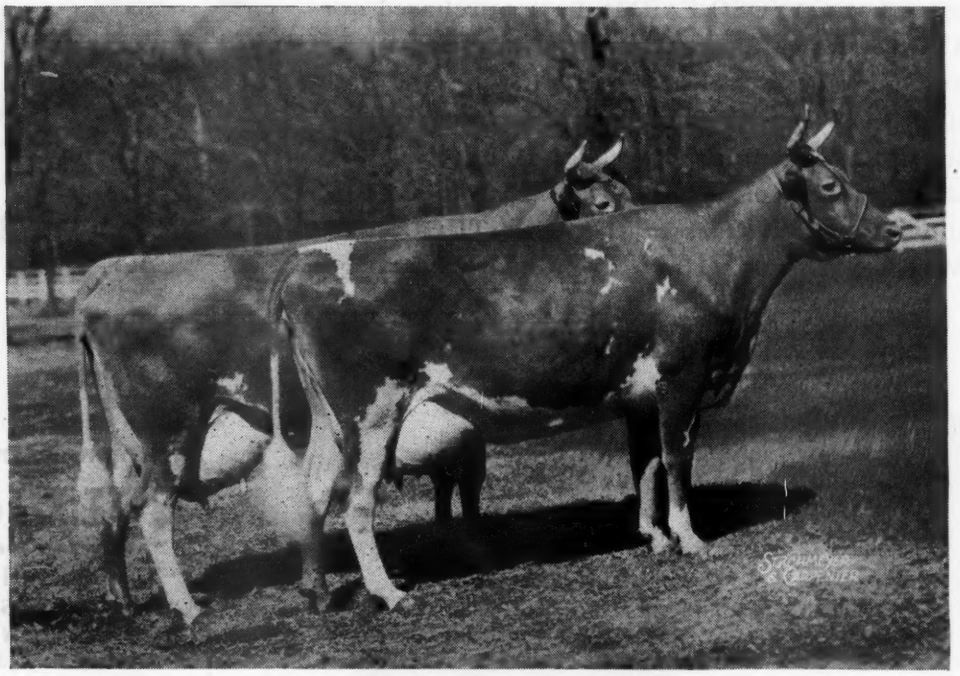

BEAVERBROOK MADONNA (front) 18817.4—943.7—DD.
World's Record for Butterfat in DD.

BEAVERBROOK MORNING GLORY (rear) 19644.5—902.1—DD.
World's Record for Milk Production in DD.

BEAVERBROOK MORNING GLORY was sired by Valentine of Woodside, he the sire of Tillie of Woodside, she dam of Wonder of Woodside, 20823.7—1083.4—AA—second place. BEAVERBROOK MADONNA was sired by Coventry Improver, A. R., he by Langwater Coventry out of Coventry Honoria Lustre, she out of Langwater Sheen. Few if any herds can boast of having bred two such great cows as Madonna and Morning Glory and of having them in the herd simultaneously. Outstanding in this sale is BEAVERBROOK MAGNOLIA, on test in Class G—290 days has 10342.4—419.87, bred to a son of Caumsett Dynamo.

Beaverbrook Farm was most fortunate in their decision to keep and use Beaverbrook Radiant Star that left fifty daughters and four sons in the herd. Thirteen daughters of this great production sire on their first lactations have records that average 12829.9—576.9.

RADIANT STAR is also by Coventry Improver out of Brownlie Radiant Rebecca, 13012.4—656.1—EE—305 days. She was line-bred from Golden Searchlight of Hill Girt, he in turn was line-bred to Ne Plus Ultra and Dolly Dimple. There will be thirty daughters and fourteen granddaughters of Beaverbrook Radiant Star, and nine granddaughters and one son of Beaverbrook Madonna in the sale. We compliment Mr. Batterman on his achievement, starting in 1905 with one Registered Guernsey, the present accredited herd has been developed through carefully selecting individuals of recognized and proved blood lines for production and type.

Due credit for the success in developing this fine herd should be given to Mr. Gordon Hall who selected many of the foundation animals. As the herd has outgrown present facilities, and the owner expects to be away from the farm more than heretofore, the decision to sell is the natural conclusion.

FUTURE JOURNAL ADS WILL SPECIFICALLY
DESCRIBE THE CATTLE OFFERED

FOR CATALOGS WRITE

The Pate Sales Company - 2064 Lawrence Road, Trenton 8, N. J.

LOCKERBIE FARM DISPERSAL

J. Carroll Johnston, Owner, North Wales, Pa.

Tuesday, August 7, 1945, at 1:00 p. m.

Farm is located on Forty Foot Road, near Kulpsville, on Route 63, 3 miles north and west of North Wales.

30 GUERNSEYS, 14 HOLSTEINS—Accredited and Certified

GUERNSEYS: 2 Bulls, 20 Cows, 3 Bred Heifers, 5 Calves

HOLSTEINS: 9 Cows, 2 Yearlings, and 5 Heifer Calves, 8 Fresh Cows, 4 due in August and September, 10 due in October, 4 in November.

An excellent opportunity to secure both increased production and Fall freshening cows or heifers from a herd that is particularly in good condition, that has a very good breeding record and quite popularly bred.

The Herd Sire, 6 years old, is by Fritzlyn Genius, he by Upland's Good Gift, the dam Fritzlyn Trojan Rose has 11532.3—574.0—DD, 4 daughters in the Sale out of daughters of Commander's Dimple King and this bull has fourteen daughters in the Sale, he by Pencoyd Commander, 29 A. R. Daughters. The dam, Pearl of Whitford 2d had 10906.0—523.1—AHI, she was by Langwater Music's Dimple King, he by Langwater Model and out of Langwater Music, she by Dolly Dimple's May King of Langwater.

There are four granddaughters of Florham Jupiter, he by Langwater Star Gazer and 2 daughters of Valor's Valiant, A. R., he by Langwater Valor and out of Shuttlewick Laughter, she by Itchen King out of Langwater Levity.

The Holsteins are very popularly bred and have lactation records on two milkings from 11469 to 14692.9 lbs. milk. Six are in heavy production, one is due in August and two in early fall.

Catalogs are available from THE PATE SALES CO., 2064 Lawrence Road, Trenton 8, N. J.

E. M. GRANGER, Thompsonville, Conn., Auctioneer

MAPLE MANOR DISPERSAL

Goshen, Indiana Thursday, August 23 12:30 P. M., C. W. T.

60 HEAD — 10 Bulls, 22 Cows, 10 Bred Heifers, 18 Open Heifers

Several Females Bred to LANGWATER GOLDEN, A. R.

HERD SIRES:

ETH-MEAD MAY QUEEN'S MONARCH 283193
Sire: CORONATION MONARCH 250038
Dam: MEADOW GOLD MAY QUEEN 409586
(by Green Meadow Foreman)
11780.1—652.5—CC—2 A. R. daughters

MYERSMEAD'S JENEFER 324778
Sire: JERRY OF MYERSMEAD 278259
Dam: CLARE OF MYERSMEAD 517523
10026.7—616.8—B

In this herd you will find Condition, Health, Production and Breeding.

T. B. ACCREDITED 484182 INDIANA BANG'S FREE HERD 4201F

For Catalogues Write EVERETT R. BEATY Sales Service, Huntington, Ind. Tel. 2906R1

SPLENDID HOTEL ACCOMMODATIONS

MAPLE MANOR FARM Tel. J-8046 **Goshen, Indiana**

MR. AND MRS. E. C. CRIPE, Owners, Goshen, Indiana

Horse Shoe Falls Farms

Langwater Beacon

IS LEVITY BREEDING

A DAUGHTER

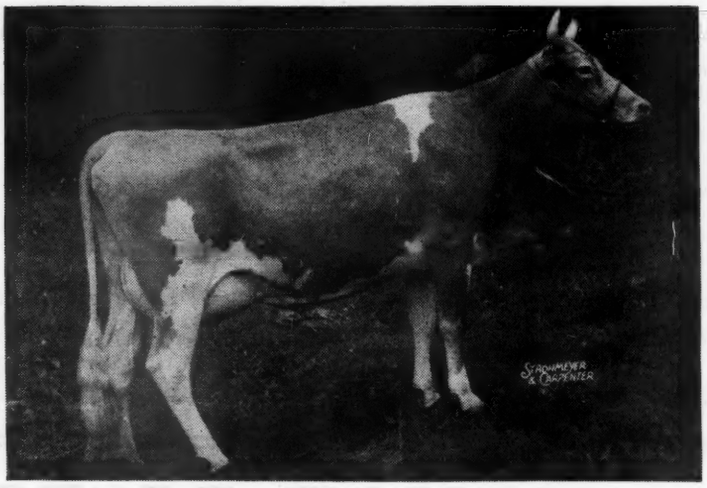

SIRE:

Langwater Beacon

Beacon has 18 ¾% of the blood of that great brood cow, Langwater Levity. Has your bull as much Levity as this? Figure it out.

DAM:

Beacon Hill Ramona

10572.5—612.9—EE

2nd Dam:
14198.4—709.3—A

BEACON HILL CLARA

89 days—5077.5 milk, 192 fat—Class E—High Day 66.5

Another daughter of Beacon Hill Heather making over 600 in three-year-old Class. Beacon bred to Foremost Hermes daughters makes a great cross. Bulls for sale of this breeding. Our cows are still milking. We use DeLaval milking machines, and feed our cows on Beacon Test Rations, made by Mr. Riford at Beacon Milling Co.

	June Milk		Days	Milk
Horse Shoe F. Valentine	**2162.8**	**Horse Shoe F. Bertha**	**228**	**11549.3**
Horse Shoe F. Loretta	**1989.6**	**Horse Shoe F. Lella**	**231**	**11827.9**
Horse Shoe F. Sue	**1912.8**	**Horse Shoe F. Bonita**	**208**	**11364.1**
Horse Shoe F. Sylvia	**1758.2**	**Horse Shoe F. Della**	**207**	**9421.9**
Beacon Hill Clara	**1681.8**	**Horse Shoe F. May Belle**	**231**	**9869.4**

Judge Lawrence Tucker says it's a great string of test cows we have.

Valentine averaged 72.1 lbs. per day last month

ACCREDITED . . . CERTIFICATE NO. 2

G. P. CLARK, Owner
ALFRED C. BROWNING, Manager

Shannock, Rhode Island

For Sale
A Herd Sire
Peter's Benefactor Lucky

Born: July 21, 1942

A grandson of Langwater County Squire combines GREEN MEADS—MAXIM CROSS.

Six of his 7 nearest dams average 668.2 lbs. fat.
Sire: GREEN MEADS BENEFACTOR

3 daughters completing records up to 616.5 lbs. fat in GG. 2 more on test.

Dam: GRACE'S VALOR'S REX QUEENETTE
11749.2—552.1—GG

Now on retest 201 days with 8624.7—409.04—C. Lucky will make a discriminating breeder a fine herd sire. We have used him continuously in our small herd and are retaining all his heifers. He is a gentle, sure breeder.

THE HIGHEST BIDDER TAKES HIM

HOWARD SIEGFRIED

Pure Bred Guernseys — Chester White Hogs

Route 4 - Carthage, Illinois

GRASSY GROVE GUERNSEY FARM

consions to

Reidsville Promotional Sale, Reidsville, N. C. - August 24, 1945

His Daughter and Double Grandson

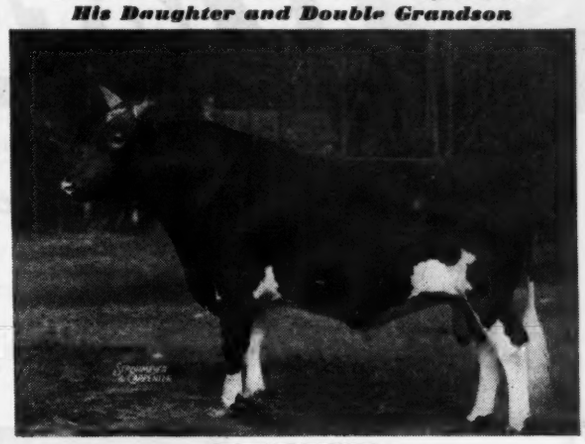

ROSE MAXIM
11 A. R. Daughters, others on test, 1 headed for over 700 in G and sold for $4,000.

1. MAXIM'S PATSY ROSE
Born: August 5, 1944
Sire: ROSE MAXIM
Dam: KING'S PATSY ANN
6432.7—323.2—FFF

2. GRASSY GROVE KING'S MASTER
Born: December 29, 1944
Sire: MAXIM'S KING OF GRASSY GROVE, a Son of Rose Maxim and Peggy Ann of Grassy Grove, 11417.9—609.5—G; 13466.3—727.1—DD.
Dam: GRASSY GROVE MAXIM'S POSEY, on test and in 106 days—3318.0—168.02—GGG. A daughter of ROSE MAXIM and Kenilworth Posey's O'Rosie, 11758.7—627.1—C—2X Milkings.

WRITE DR. WILLIAM MOORE, RALEIGH, N. C., FOR CATALOG AND ATTEND SALE

BULL CALVES AND OCCASIONALLY A HEIFER OF SIMILAR BREEDING FOR SALE.

GRASSY GROVE GUERNSEY FARM, CYCLE, N. C.
Kenneth Miller, Herdsman — M. F. Shore, Owner
Federal Accredited — Bang's Accredited

FORGES FARM GUERNSEYS

Established 1910 — **130 HEAD** — **T. B. and Bang's Accredited**

Forges Karkilie Sold in N. E. Spring Sale at $875.00

Our congratulations go to High Hill Farm, New Bedford, Mass., R. Udell Thornton, Owner, John F. Prentice, Mgr., on their purchase of this promising young heifer as an addition to their herd that already has a great many exceptionally high class foundation animals.

KARKILIE is the first yearling daughter to be offered at public sale by our herd sire, Flying Horse Promise. Promise is out of Alfalfa Farm Primrose, 17564.5—1083.9—World's Record BB. The first six daughters of Flying Horse Promise to milk have A. R. credits as follows: 9834.3—534.6—G; 9839.5—520.6—FF; 10538.3—547.0—FF; 8789.1—471.8—GG; 9869.2—551.1—GG (pending); 10534.1—546.0—F.

☆

Dam of Karkilie is Forges Senorita, 9676.4—517.2—F. Senorita is a real one with splendid udder (picture in later Ad.), just dropped her 2nd calf, a bull, and is on retest milking over 50 lbs.

We have several good bull prospects on hand (very young), sired by Flying Horse Promise and Rosewald Bell Boy, he by Langwater Darius and out of Broadland Bella, 11198.9—585.0—BB. Bella is full sister to Broadland Baroness, 12342.0—660.7—GG.

T. W. PRENTICE
Manager

Plymouth, Massachusetts

Wethersfield

Federal Accredited No. 223191

Mass. Bang's Free Herd No. 49

DUDLEY P. ROGERS
Owner

Danvers, Massachusetts

Telephone: DANVERS 101

REX O. LEPARMENTIER
Manager

HENRY FISKE
Herdsman

TYPE + PRODUCTION

A Bellarion Daughter

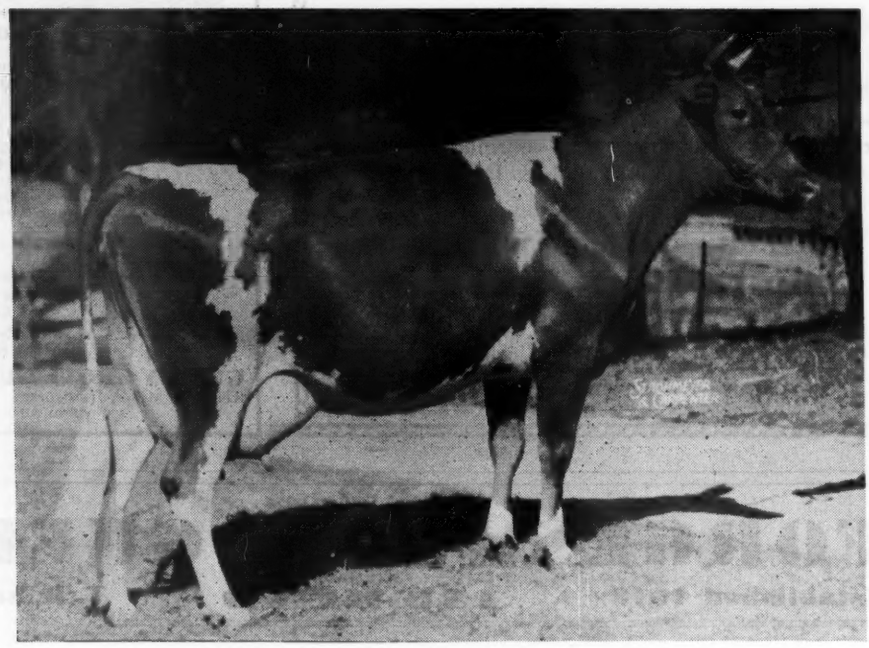

☆

Wethersfield Test Cows

			1945	Month Credit			Total Credit	
	Class	Days	Month	Milk	% Fat	B. Fat	Milk	B. Fat
Wethersfield Anna	A	3	May	114.6	4.51	5.17	114.6	5.17
Langwater Coralie	A	4	"	135.5	3.64	4.93	135.5	4.93
Langwater Anna	A	43	"	1381.3	3.70	51.11	1898.8	70.26
Wethersfield Liza	A	56	"	1772.6	4.25	75.34	2955.0	125.59
Wethersfield Laurel	A	56	"	1636.2	4.80	78.54	2862.1	144.25
Wethersfield Lizette	G	57	"	1299.5	4.19	54.45	2237.9	92.64
Wethersfield Leonie	E	57	"	1607.0	5.74	92.24	2703.5	165.60
Wethersfield Victoria	A	65	"	1719.9	5.98	102.85	3365.3	219.02
Langwater Dora 2d	A	84	"	1472.5	4.39	64.64	3949.5	171.65
Wethersfield Luna	D	106	"	1162.4	5.11	59.40	4211.9	208.82
Wethersfield Eileen	B	109	"	1420.0	4.79	68.02	5271.1	242.10
Wethersfield Lotus	D	111	"	1247.8	5.31	66.26	4808.3	229.68
Wethersfield Edna	B	120	"	1360.5	5.17	70.34	5443.2	259.61
Wethersfield Carol	B	130	"	1463.5	4.20	61.47	6319.1	265.08
Wethersfield Annie	A	139	"	1271.5	4.36	55.44	6369.3	269.35
Wethersfield Linden	G	156	"	1123.0	4.98	55.93	5922.3	270.71
Wethersfield Lorena	D	156	"	1511.1	4.75	71.78	8205.1	367.04
Wethersfield Pamela	A	156	"	1760.4	4.72	83.09	9304.5	447.63
Wethersfield Lira	E	162	"	1121.7	5.19	58.22	6524.3	303.04
Wethersfield Leading Lady	G	164	"	1089.9	4.39	47.85	5910.5	249.79
Wethersfield Harriet	E	192	"	772.1	6.45	49.80	6481.3	346.32
Wethersfield Colette	F	195	"	1234.6	4.80	59.26	8484.6	340.47
Groton House Caesar's Christie	G	212	"	1086.9	5.60	60.87	8440.2	421.92
Wethersfield Larissa	E	225	"	998.5	4.99	49.83	8424.7	387.52
Wethersfield Clover Blossom	E	229	"	1061.1	4.58	48.60	8719.7	366.38
Wethersfield Lucia	A	234	"	919.6	5.42	49.84	7809.5	443.37
Wethersfield Luxury	C	260	"	1174.9	4.71	55.34	11526.4	523.95

WHAT THE COWS ARE DOING

ON ADVANCED REGISTER TEST

SPECIAL NOTE: This list contains monthly and total credits for all cows, omitting decimals (except for the month's credit of butter fat) and the month's per cent of butter fat. When more than one month's credit is computed at the same time, only the last month's credit will appear with cumulative totals. These credits are subject to verification and correction until final approval and acceptance and all tests are made on the one-day basis except as otherwise indicated. Animals are tested in seven classes as follows: Class A, five years and over; class B, four and one-half to five years; class C, four to four and one-half years; class D, three and one-half to four years; class E, three to three and one-half years; class F, two and one-half to three years; class G, under two and one-half years.

Reentry test is indicated by a * before the cow's name. Triple Letter record is indicated by a †. The figure "4" in conjunction with the age class letter designates a 305 day record on three-times-a-day milking. When a cow tested in Triple Letter Class fails to meet the calving requirement, a ¶ appears before the cow's name. § before a breeder's name indicates that all cows are on twice-a-day milking.

Name And Number	Cl.	Days	Mo.	Production Credit Milk	Production Credit Fat	Total Credit Milk	Total Credit Fat
§Adams, F. C., Adamsdale Guernsey Farm, Klamath Falls, Oregon. ARHT							
†Adamsdale Joy's Janice	G	72	May	784	34.11	2018	92
s. Marymoor Dongola	D. Carterholm Joy						
†Adamsdale Lilac's Louise	G	103	May	837	33.58	2834	129
*†Bonnibell Tiya	A	82	May	1202	45.59	3075	121
†Carterholm Topsy	A	141	May	1070	46.55	5207	260
†Colleen's Cora	D	116	May	968	38.74	3710	157
†Hapoleta's Lilja	A	97	May	1220	50.63	3707	161
†Western Glow Nancy Lee	D	34	May	1156	44.87	1243	48
s. McDonald Farms Developer	D. Lady Nordstrom of Zepol						
Adohr Milk Farms, Tarzana, Calif.							
Adohr Autocrat Isabel	B	92	May	1471	50.32	4596	175
s. Cascade Autocrat	D. Adohr Isabel May						
†Adohr Eldor Pauline	G	130	May	1203	54.76	4942	230
Adohr Esther	E	365	Apr	303	14.57	8756	401
Adohr Naomi Leader	B	156	May	1128	46.40	6170	277
Adohr Pandora	A	99	May	1361	63.17	4660	203
Adohr Priscilla	D	341	May	1231	63.77	13895	729
Adohr Rosebud Vaux	B	222	May	1043	46.33	8501	353
Adohr Sunbeam	A	166	May	1356	58.47	7559	350
†Adohr Supreme Eloise	D	305	May	355	20.43	8819	494
†Adohr Topsy Perfection	F	83	May	1052	44.63	2876	121
s. Adohr Perfection Leader	D. Adohr Lubas' Topsy						
Adohr Trojan Dimple	E	219	Apr	693	36.15	7531	357
†Adohr Trojanette	E	305	May	266	16.05	8009	451
§Allen, Chester F., Allenwood Farm, Kenosha, Wis. ARHT							
Allenwood Dorothy	F	286	Apr	435	27.24	5733	315
Allenwood Lou	F	227	Apr	855	55.19	6297	381
Allenwood Nan	A	296	Apr	597	28.95	7067	313
Allenwood Rosalie	F	300	Apr	740	41.45	7425	372
Allenwood Shasta's Daisy	C	355	Mar	221	15.09	6716	384
§Allumbaugh, H. R., Hollylawn Acres, Eugene, Oregon. ARHT							
†Shawnee Springs Caress	G	29	May	866	35.53		
s. Langwater Argyll	D. Holdridge Candota						
§Alsop, J. W., Wood Ford Farm, Avon, Conn.							
*†Glensmere's Lily	A	165	May	1606	71.48	8920	369
Andersen, Arnold G., Northmeade Farm, Lawrence, Mich. ARHT							
*Adventurer's Joy of Maple Row	A	358	May	557	31.50	8759	431
*Dossie of Richland	A	79	May	1449	60.46	3739	149
Hestia Pert	G	322	May	541	29.15	6382	309
*Hestia Pleasant	F	61	May	1086	50.50	2125	88
s. Charlescote Puritan	D. Linwood's Golden Girl						
Hestia Probity	G	270	May	659	30.02	6393	287
Northmeade Merry Yuletide	F	209	May	574	28.10	4885	225
Northmeade Oronoko's Glory	F	81	May	966	44.36	2647	113
*Pine Manor Crown Sapphire	A	270	May	587	32.09	6952	330
Roselee of Twin Lakes Farm	B	310	May	403	20.80	8067	396
§Anderson, A. E., Hawthorn Ridge Farm, West Chester, Ohio. ARHT							
*†Dictator Queen's Betty	D	131	May	935	49.70	4669	231
*†Hawthorn Camille's Rosalie	B	110	May	1235	55.36	4766	205
*†Hawthorn Chum's Regalia	E	32	May	897	42.27	921	43
s. Foremost Supreme Royalist	D. Hawthorn Spirit's Chum						
*†Hawthorn Chum's Romance	D	95	May	1113	59.69	3671	179
†Hawthorn Classy's Rarity	B	36	May	1445	69.40	1631	78
s. Foremost Supreme Royalist	D. Hawthorn Dolly's Classy						
*†Hawthorn Clover's Rover	F	32	May	1060	51.02	1083	52
s. Foremost Supreme Royalist	D. Hawthorn's Excellent's Clover						
†Hawthorn Clover's Welcome	G	63	May	768	37.10	1570	70
s. Colonel's Warrior	D. Hawthorn's Excellent's Clover						
*Hawthorn Colleen's Regent	D	143	May	1152	47.73	5804	240
†Hawthorn Crown's Winsome	G	64	May	609	35.31	1306	72
s. Colonel's Warrior	D. Hawthorn Dolly's Crown						
*†Hawthorn Cunning's Rythm	C	103	May	1158	48.87	4051	161
*†Hawthorn Dolly's Cunning	A	305	May	590	32.36	9270	472
†Hawthorn Rarity's Carol	G	233	May	677	40.16	5547	295
*†Hawthorn's Excellent's Clover	A	54	May	1535	67.27	2497	106
s. Foremost Valorous Centurion	D. Hawthorn's Excellent						
*†Hickory Hill Florentine LaNoce	E	226	May	968	46.46	7523	360
§Anderson, H. W., Whippernock Farm, Sutherland, Va.							
†Norma of Whippernock	E	44	Apr	995	42.52	1402	59
s. Bayville Hermes Beau	D. Whippernock's Charm						
†Whippernock's Irene	A	49	Apr	1047	41.80	1673	66
s. Cabin Hill Edward	D. Hellen of Whippernock						
†Whippernock's Loyalty	A	77	Apr	1485	60.89	3848	157
s. Oaks Farm Ambition	D. Celie of Whippernock						
§Andrews, Nathan D., Willowdale Farm, Haddonfield, N. J.							
*†En-Dees Primrose	A	82	Apr	1423	56.38	3651	147
s. Ward Acres Jumbo	D. Rex's Rhoda						
*†En-Dees Selma	A	74	Apr	1291	63.80	2995	147
s. En-Dees Sequel	D. En-Dees Stella						
†Woodsey's Queen	B	97	Apr	1206	53.80	4038	178
s. Ward Acres Jumbo	D. Hillside Lady Woodsey						
Andrus, Julia Dyckman, Memorial, Incorporated, Bournedale Farms, Yonkers, N. Y. ARHT							
Bournedale Abe's Levity	F	365	May	950	54.55	13087	705
Bournedale Delphinium	F	364	May	818	45.07	11533	584
Bournedale Dimple Ace	D	163	May	1134	61.12	6264	299
Bournedale Dolores-Ace	F	355	May	881	54.41	12170	676
Bournedale General's Daisy	G	220	May	819	52.94	5841	332
Bournedale Lady La Noce	E	151	May	1154	61.64	5946	296
*Bournedale Lady Margaret	B	234	May	1211	56.10	9855	470
Bournedale Mistress Margot	G	254	May	791	44.65	7313	377
Bournedale Sensation's Dolly	F	150	May	955	49.09	4792	220
Bournedale Sensation's Heloise	G	259	May	959	48.92	7647	399
§Arizona, University of, Tucson, Ariz.							
U. of A. Lubas Trixy	D	198	May	745	38.93	5778	294
§Asumendi, Domingo, Ubilla Farm, Nampa, Idaho. ARHT							
†Ashmere's Tom's Joan	C	31	Mar	1059	53.17		
s. Rubina's Tom of Winbrook	D. Jenny of Winbrook						
†Goldie's Iva June	A	142	Mar	607	31.69	3753	186
§Auchincloss, Hugh D., Hammersmith Farm, Newport, R. I.							
†Quaker Hill Lena	C	135	May	1107	58.47	5001	240
Avondale Mills, Sylacauga, Ala.							
Glen Haven Lady Grace	B	52	May	1142	49.13	1970	90
s. Kilby's Clint Harrison	D. Oak Terrace Leading Lady						
Bachtel, David H., East-Vu Farm, Massillon, Ohio. ARHT							
¶Betsy May of Bright Star	G	266	Apr	577	28.32	6083	280
†East Vu Gallant Violet	C	286	Feb	311	16.46	8192	378
¶East Vu Governor's Blossom	E	290	Apr	512	28.87	7312	366
†East Vu Governor's Kate	E	245	Apr	318	18.58	4197	199
East Vu Governor's May	E	166	Apr	668	32.08	4801	219
†East Vu Pricilla	E	305	Feb	215	14.30	5102	299
East Vu Star	F	187	Apr	969	48.57	7094	329
†Jobetty's Ruthanna	C	305	Apr	58	3.11	5310	256
†Princess of Shady Brook	A	305	Feb	99	6.40	8204	434
Bachtel, T. H., East-Vu Farm, Massillon, Ohio. ARHT							
East Vu Fisher's Queen	G	143	Feb	1066	49.25	5415	244
East Vu Sue	D	203	Apr	1007	48.13	8609	379
*†Jobetty's Sue	A	305	Jan	64	3.42	9120	452
§Baird, C. W., Two Brooks Farm, Basking Ridge, N. J. ARHT							
*†Clarheart's Dainty	D	27	May	1049	56.79		
s. Clara's Heartsease Butterfat	D. Hilltop Butterfat Doris						
*†Hilltop Butterfat Etta	A	105	May	1783	80.24	5885	264
*†Maple Lawn Nyca	A	57	May	1785	84.44	3139	139
s. Horse Shoe Falls Colonel	D. Cino D. of Maple Lawn Farm						
*†Milane May	D	171	May	1467	68.69	7939	340
*†Stadacona Joyful	E	160	May	1233	55.39	6558	284
†Two Brooks C. Delphine	G	44	May	941	47.35	1281	64
s. Clara's Heartsease Butterfat	D. Golden Noble Dorine						
*†Two Brooks Contessa	A	187	May	1448	72.12	9315	438
†Two Brooks Governess	G	207	May	875	46.64	5682	269
†Two Brooks King's Countess	G	151	May	883	47.95	4261	200
†Two Brooks Royal Castanette	G	223	May	933	52.18	6479	347
†Two Brooks Royal Dulcimer	G	305	May	493	30.67	6345	332
Bargar, John B., Paul R. & James L., Jacbardale Farm, Jefferson, Ohio.							
*Allora's Star	A	348	Apr	350	18.32	11150	513
Arrus Sin Dee	G	249	Apr	1089	57.52	9119	505
*Cadet's Pollyann Ruby	E	322	Apr	997	45.46	12985	575
Indian Prudence	A	176	Apr	1023	52.29	6988	343
Mattewa Leila	B	284	Apr	1070	49.90	11891	531
*Oberland Pollyann's Ruby	A	157	Apr	1485	78.27	8694	453
s. Pollyann's W. W. B.	D. Ultra's Daisy Ruby						
Riegeldale Emory's Frances	G	149	Apr	1185	64.72	6576	369

Wethersfield

Federal Accredited No. 223191

Mass. Bang's Free Herd No. 49

DUDLEY P. ROGERS
Owner

Danvers, Massachusetts

Telephone: DANVERS 101

REX O. LEPARMENTIER
Manager

HENRY FISKE
Herdsman

TYPE + PRODUCTION

A Bellarion Daughter

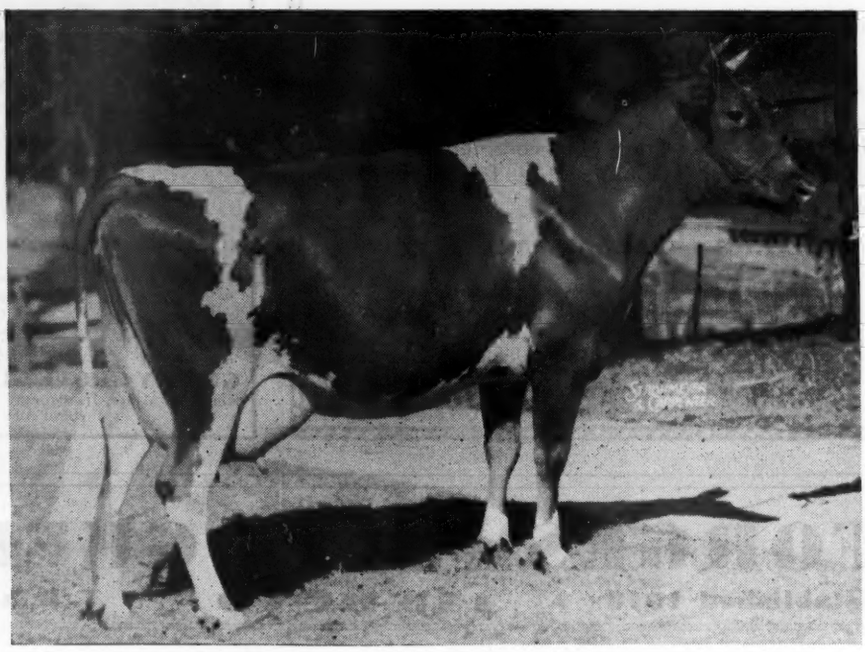

☆

Wethersfield Test Cows

		1945		Month Credit			Total Credit	
	Class	Days	Month	Milk	% Fat	B. Fat	Milk	B. Fat
Wethersfield Anna	A	3	May	114.6	4.51	5.17	114.6	5.17
Langwater Coralie	A	4	"	135.5	3.64	4.93	135.5	4.93
Langwater Anna	A	43	"	1381.3	3.70	51.11	1898.8	70.26
Wethersfield Liza	A	56	"	1772.6	4.25	75.34	2955.0	125.59
Wethersfield Laurel	A	56	"	1636.2	4.80	78.54	2862.1	144.25
Wethersfield Lizette	G	57	"	1299.5	4.19	54.45	2237.9	92.64
Wethersfield Leonie	E	57	"	1607.0	5.74	92.24	2703.5	165.60
Wethersfield Victoria	A	65	"	1719.9	5.98	102.85	3365.3	219.02
Langwater Dora 2d	A	84	"	1472.5	4.39	64.64	3949.5	171.65
Wethersfield Luna	D	106	"	1162.4	5.11	59.40	4211.9	208.82
Wethersfield Eileen	B	109	"	1420.0	4.79	68.02	5271.1	242.10
Wethersfield Lotus	D	111	"	1247.8	5.31	66.26	4808.3	229.68
Wethersfield Edna	B	120	"	1360.5	5.17	70.34	5443.2	259.61
Wethersfield Carol	B	130	"	1463.5	4.20	61.47	6319.1	265.08
Wethersfield Annie	A	139	"	1271.5	4.36	55.44	6369.3	269.35
Wethersfield Linden	G	156	"	1123.0	4.98	55.93	5922.3	270.71
Wethersfield Lorena	D	156	"	1511.1	4.75	71.78	8205.1	367.04
Wethersfield Pamela	A	156	"	1760.4	4.72	83.09	9304.5	447.63
Wethersfield Lira	E	162	"	1121.7	5.19	58.22	6524.3	303.04
Wethersfield Leading Lady	G	164	"	1089.9	4.39	47.85	5910.5	249.79
Wethersfield Harriet	E	192	"	772.1	6.45	49.80	6481.3	346.32
Wethersfield Colette	F	195	"	1234.6	4.80	59.26	8484.6	340.47
Groton House Caesar's Christie	G	212	"	1086.9	5.60	60.87	8440.2	421.92
Wethersfield Larissa	E	225	"	998.5	4.99	49.83	8424.7	387.52
Wethersfield Clover Blossom	E	229	"	1061.1	4.58	48.60	8719.7	366.38
Wethersfield Lucia	A	234	"	919.6	5.42	49.84	7809.5	443.37
Wethersfield Luxury	C	260	"	1174.9	4.71	55.34	11526.4	523.95

WHAT THE COWS ARE DOING

ON ADVANCED REGISTER TEST

SPECIAL NOTE: This list contains monthly and total credits for all cows, omitting decimals (except for the month's credit of butter fat) and the month's per cent of butter fat. When more than one month's credit is computed at the same time, only the last month's credit will appear with cumulative totals. These credits are subject to verification and correction until final approval and acceptance and all tests are made on the one-day basis except as otherwise indicated. Animals are tested in seven classes as follows: Class A, five years and over; class B, four and one-half to five years; class C, four to four and one-half years; class D, three and one-half to four years; class E, three to three and one-half years; class F, two and one-half to three years; class G, under two and one-half years.

Reentry test is indicated by a * before the cow's name. Triple Letter record is indicated by a †. The figure "4" in conjunction with the age class letter designates a 305 day record on three-times-a-day milking. When a cow tested in Triple Letter Class fails to meet the calving requirement, a ¶ appears before the cow's name. § before a breeder's name indicates that all cows are on twice-a-day milking.

Name And Number	Cl.	Days	Mo.	Production Credit Milk	Production Credit Fat	Total Credit Milk	Total Credit Fat
§Adams, F. C., Adamsdale Guernsey Farm, Klamath Falls, Oregon. ARHT							
†Adamsdale Joy's Janice	G	72	May	784	34.11	2018	92
S. Marymoor Dongola D. Carterholm Joy							
†Adamsdale Lilac's Louise	G	103	May	837	33.58	2834	129
*†Bonnibell Tiya	A	82	May	1202	45.59	3075	121
†Carterholm Topsy	A	141	May	1070	46.55	5207	260
†Colleen's Cora	D	116	May	968	38.74	3710	157
†Hapoleta's Lilja	A	97	May	1220	50.63	3707	161
†Western Glow Nancy Lee	D	34	May	1156	44.87	1243	48
S. McDonald Farms Developer D. Lady Nordstrom of Zepol							
Adohr Milk Farms, Tarzana, Calif.							
Adohr Autocrat Isabel	B	92	May	1471	50.32	4596	175
S. Cascade Autocrat D. Adohr Isabel May							
†Adohr Eldor Pauline	G	130	May	1203	54.76	4942	230
Adohr Esther	E	365	Apr	303	14.57	8756	401
Adohr Naomi Leader	B	156	May	1128	46.40	6170	277
Adohr Pandora	A	99	May	1361	63.17	4660	203
Adohr Priscilla	D	341	May	1231	63.77	13895	729
Adohr Rosebud Vaux	B	222	May	1043	46.33	8501	353
Adohr Sunbeam	A	166	May	1356	58.47	7559	350
†Adohr Supreme Eloise	D	305	May	355	20.43	8819	494
†Adohr Topsy Perfection	F	83	May	1052	44.63	2876	121
S. Adohr Perfection Leader D. Adohr Lubas' Topsy							
Adohr Trojan Dimple	E	219	Apr	693	36.15	7531	357
†Adohr Trojanette	E	305	May	266	16.05	8009	451
§Allen, Chester F., Allenwood Farm, Kenosha, Wis. ARHT							
Allenwood Dorothy	F	286	Apr	435	27.24	5733	315
Allenwood Lou	F	227	Apr	855	55.19	6297	381
Allenwood Nan	A	296	Apr	597	28.95	7067	313
Allenwood Rosalie	F	300	Apr	740	41.45	7425	372
Allenwood Shasta's Daisy	C	355	Mar	221	15.09	6716	384
§Allumbaugh, H. R., Hollylawn Acres, Eugene, Oregon. ARHT							
†Shawnee Springs Caress	G	29	May	866	35.53		
S. Langwater Argyll D. Holdridge Candota							
§Alsop, J. W., Wood Ford Farm, Avon, Conn.							
*†Glensmere's Lily	A	165	May	1606	71.48	8920	369
Andersen, Arnold G., Northmeade Farm, Lawrence, Mich. ARHT							
*Adventurer's Joy of Maple Row	A	358	May	557	31.50	8759	431
*Dossie of Richland	A	79	May	1449	60.46	3739	149
Hestia Pert	G	322	May	541	29.15	6382	309
*Hestia Pleasant	F	61	May	1086	50.50	2125	88
S. Charlescote Puritan D. Linwood's Golden Girl							
Hestia Probity	G	270	May	659	30.02	6393	287
Northmeade Merry Yuletide	F	209	May	574	28.10	4885	225
Northmeade Oronoko's Glory	F	81	May	966	44.36	2647	113
*Pine Manor Crown Sapphire	A	270	May	587	32.09	6952	330
Roselee of Twin Lakes Farm	B	310	May	403	20.80	8067	396
§Anderson, A. E., Hawthorn Ridge Farm, West Chester, Ohio. ARHT							
*†Dictator Queen's Betty	D	131	May	935	49.70	4669	231
*†Hawthorn Camille's Rosalie	B	110	May	1235	55.36	4766	205
*†Hawthorn Chum's Regalia	E	32	May	897	42.27	921	43
S. Foremost Supreme Royalist D. Hawthorn Spirit's Chum							
*†Hawthorn Chum's Romance	D	95	May	1113	59.69	3671	179
†Hawthorn Classy's Rarity	B	36	May	1445	69.40	1631	78
S. Foremost Supreme Royalist D. Hawthorn Dolly's Classy							
*†Hawthorn Clover's Rover	F	32	May	1060	51.02	1083	52
S. Foremost Supreme Royalist D. Hawthorn's Excellent's Clover							
†Hawthorn Clover's Welcome	G	63	May	768	37.10	1570	70
S. Colonel's Warrior D. Hawthorn's Excellent's Clover							
*Hawthorn Colleen's Regent	D	143	May	1152	47.73	5804	240
†Hawthorn Crown's Winsome	G	64	May	968	35.31	1306	72
S. Colonel's Warrior D. Hawthorn Dolly's Crown							
*†Hawthorn Cunning's Rythm	C	103	May	1158	48.87	4051	161
*†Hawthorn Dolly's Cunning	A	305	May	590	32.36	9270	472
†Hawthorn Rarity's Carol	G	233	May	677	40.16	5547	295
*†Hawthorn's Excellent's Clover	A	54	May	1535	67.27	2497	106
S. Foremost Valorous Centurion D. Hawthorn's Excellent							
*†Hickory Hill Florentine LaNoce	E	226	May	968	46.46	7523	360
§Anderson, H. W., Whippernock Farm, Sutherland, Va.							
†Norma of Whippernock	E	44	Apr	995	42.52	1402	59
S. Bayville Hermes Beau D. Whippernock's Charm							
†Whippernock's Irene	A	49	Apr	1047	41.80	1673	66
S. Cabin Hill Edward D. Hellen of Whippernock							
†Whippernock's Loyalty	A	77	Apr	1485	60.89	3848	157
S. Oaks Farm Ambition D. Celie of Whippernock							
§Andrews, Nathan D., Willowdale Farm, Haddonfield, N. J.							
*†En-Dees Primrose	A	82	Apr	1423	56.38	3651	147
S. Ward Acres Jumbo D. Rex's Rhoda							
*†En-Dees Selma	A	74	Apr	1291	63.80	2995	147
S. En-Dees Sequel D. En-Dees Stella							
†Woodsey's Queen	B	97	Apr	1206	53.80	4038	178
S. Ward Acres Jumbo D. Hillside Lady Woodsey							
Andrus, Julia Dyckman, Memorial, Incorporated, Bournedale Farms, Yonkers, N. Y. ARHT							
Bournedale Abe's Levity	F	365	May	950	54.55	13087	705
Bournedale Delphinium	F	364	May	818	45.07	11533	584
Bournedale Dimple Ace	D	163	May	1134	61.12	6264	299
Bournedale Dolores-Ace	F	355	May	881	54.41	12170	676
Bournedale General's Daisy	G	220	May	819	52.94	5841	332
Bournedale Lady La Noce	E	151	May	1154	61.64	5946	296
*Bournedale Lady Margaret	B	234	May	1211	56.10	9855	470
Bournedale Mistress Margot	G	254	May	791	44.65	7313	377
Bournedale Sensation's Dolly	F	150	May	955	49.09	4792	220
Bournedale Sensation's Heloise	G	259	May	959	48.92	7647	399
§Arizona, University of, Tucson, Ariz.							
U. of A. Lubas Trixy	D	198	May	745	38.93	5778	294
§Asumendi, Domingo, Ubilla Farm, Nampa, Idaho. ARHT							
†Ashmere's Tom's Joan	C	31	Mar	1059	53.17		
S. Rubina's Tom of Winbrook D. Jenny of Winbrook							
†Goldie's Iva June	A	142	Mar	607	31.69	3753	186
§Auchincloss, Hugh D., Hammersmith Farm, Newport, R. I.							
†Quaker Hill Lena	C	135	May	1107	58.47	5001	240
Avondale Mills, Sylacauga, Ala.							
Glen Haven Lady Grace	B	52	May	1142	49.13	1970	90
S. Kilby's Clint Harrison D. Oak Terrace Leading Lady							
Bachtel, David H., East-Vu Farm, Massillon, Ohio. ARHT							
¶Betsy May of Bright Star	G	266	Apr	577	28.32	6083	280
†East Vu Gallant Violet	C	286	Feb	311	16.46	8192	378
¶East Vu Governor's Blossom	E	290	Apr	512	28.87	7312	366
†East Vu Governor's Kate	E	245	Apr	318	18.58	4197	199
East Vu Governor's May	E	166	Apr	668	32.08	4801	219
†East Vu Pricilla	E	305	Feb	215	14.30	5102	299
East Vu Star	F	187	Apr	969	48.57	7094	329
†Jobetty's Ruthanna	C	305	Apr	58	3.11	5310	256
†Princess of Shady Brook	A	305	Feb	99	6.40	8204	434
Bachtel, T. H., East-Vu Farm, Massillon, Ohio. ARHT							
East Vu Fisher's Queen	G	143	Feb	1066	49.25	5415	244
East Vu Sue	D	203	Apr	1007	48.13	8609	379
*†Jobetty's Sue	A	305	Jan	64	3.42	9120	452
§Baird, C. W., Two Brooks Farm, Basking Ridge, N. J. ARHT							
*†Clarheart's Dainty	D	27	May	1049	56.79		
S. Clara's Heartsease Butterfat D. Hilltop Butterfat Doris							
*†Hilltop Butterfat Etta	A	105	May	1783	80.24	5885	264
*†Maple Lawn Nyca	A	57	May	1785	84.44	3139	139
S. Horse Shoe Falls Colonel D. Cino D. of Maple Lawn Farm							
*†Milane May	D	171	May	1467	68.69	7939	340
*†Stadacona Joyful	E	160	May	1233	55.39	6558	284
†Two Brooks C. Delphine	G	44	May	941	47.35	1281	64
S. Clara's Heartsease Butterfat D. Golden Noble Dorine							
*†Two Brooks Contessa	A	187	May	1448	72.12	9315	438
†Two Brooks Governess	G	207	May	875	46.64	5682	269
†Two Brooks King's Countess	G	151	May	883	47.95	4261	200
†Two Brooks Royal Castanette	G	223	May	933	52.18	6479	347
†Two Brooks Royal Dulcimer	G	305	May	493	30.67	6345	332
Bargar, John B., Paul R. & James L., Jaebardale Farm, Jefferson, Ohio.							
*Allora's Star	A	348	Apr	350	18.32	11150	513
Arrus Sin Dee	G	249	Apr	1089	57.52	9119	505
*Cadet's Pollyann Ruby	E	322	Apr	997	45.46	12985	575
Indian Prudence	A	176	Apr	1023	52.29	6988	343
Mattewa Leila	B	284	Apr	1070	49.90	11891	531
*Oberland Pollyann's Ruby	A	157	Apr	1485	78.27	8694	453
S. Pollyann's W. W. B. D. Ultra's Daisy Ruby							
Riegeldale Emory's Frances	G	149	Apr	1185	64.72	6576	369

South Chapel Rosetta	G	128	Apr	996	50.31	4486	226
s. Franchester Trojan	D. Banner's Rose of Morrow						
South Chapel Snowdrop	F	208	Apr	1018	49.99	7972	369
Traveler's Snowdrop	B	348	Apr	1035	54.66	14347	676
Traveler's Snowstorm	E	188	Apr	1026	46.49	7548	341

§Barnard, R. H., Indian Knoll Farm, Sylvania, Ohio. ARHT

†Aigler Farm Holly	F	164	May	846	36.75	4846	198
†Aigler Farm Julie	F	57	May	878	41.18	1471	75
s. Raemelton Aigler Prince	D. Aigler Farm Julienne						
Aigler Farm Patience	E	177	May	972	41.51	6456	249
*†Indian Knoll's Golden Dawn	E	93	May	1102	43.86	3526	135
†Indian Knoll's Maiden	F	103	May	915	35.72	4039	154
¶Indian Knoll's Queen	G	251	May	736	31.68	7200	285
*†Longacres Early Dawn	A	166	May	1061	40.77	5974	232
*¶Raymondale Lulu Bell	B	171	Apr	1044	51.49	6789	310
*†Raymondale Pansy Blossom	C	121	May	1200	52.44	5060	219

Batterman, Henry L., Beaverbrook Farm, Mill Neck, N. Y. ARHT

Beaverbrook Betty Jane	G	365	Apr	237	11.96	10441	466
Beaverbrook Desire	G	365	May	472	25.23	11138	521
Beaverbrook Gypsy Gaiety	G	365	Apr	377	19.60	10828	511
Beaverbrook Gypsy Genita	G	348	Apr	1069	42.24	14346	571
Beaverbrook Gypsy Glamor	G	290	May	977	41.27	11423	452
Beaverbrook Gypsy Juanita	G	365	May	414	22.09	11086	536
Beaverbrook Magnolia	G	290	May	1025	42.98	10342	419
Beaverbrook Maxine	G	273	May	1107	42.54	10509	417
Beaverbrook Morning Glow	G	365	May	562	24.35	13298	556
*Beaverbrook Phyllis	B	55	May	1646	71.12	2858	123
s. Beaverbrook Radiant Star	D. Beaverbrook Patricia						
Beaverbrook Starbright	G	163	May	1311	54.70	7292	289

Baur, Emma M., Witchwood Farm, Spring House, Pa.

*Heweshurst Princess Ladonna	A	207	May	1226	59.47	9775	468

Baur, Philip J., Witchwood Farm, Spring House, Pa.

Antietam Sonja	G	365	May	866	37.45	11870	490
Beatrice Ann of Green Acres	E	15	Apr	700	29.82		
s. Broadland Fauntleroy	D. Josephine of Buck Neck						
*Blakeford Matilda	A	309	May	1107	44.74	11376	469
Caumsett Eastern Verna	G	205	May	1246	52.98	8694	359
Florham Rejoice	E	248	May	913	49.77	7796	412
Harmony Hollow Emerald	D	147	May	1248	59.66	5656	266
Harmony Hollow Sungift	D	135	May	1443	72.31	6432	310
*Spar Hill Morning Glory	A	69	May	2023	71.42	4456	167
s. Coronation King's Heir	D. East-Mount Hazel						
Witchwood Della	G	50	May	1134	43.10	1782	73
s. Foremost Royal Precision	D. Raemelton Royal Gemina						
Witchwood Dora	G	110	May	1280	54.55	4896	196

§Beckman, Frederic W., Mrs., Cottage Farm, Skillman, N. J.

Brian Boru Lively	G	365	May	439	24.11	7250	372
†Brian Boru Nancy	G	99	May	1032	48.30	3285	146
s. Prince of Goose Valley	D. Goose Valley Nanet						
†Cottage Mary	G	125	May	530	29.79	2365	129
†Myrtle of Woodacres	F	305	May	158	9.96	6044	348
†Spring Run Blitzkrieg's Chant	G	276	May	454	26.47	4496	242

Bedford, F. T., Nyala Farm, Greens Farms, Conn. ARHT

*Beechwood's Mystery	A	312	May	1218	54.11	13268	614
*Fairlawn Peerless Ermine	D	360	May	1046	56.43	14304	700
*†Fay of Birch Brae	A	87	May	1641	82.06	4879	229
*Foremost Sythia	D	195	May	1149	62.88	7437	399
Nyala's Faithful Meena	F	284	May	1021	51.46	8876	407
†Nyala's Frisky	F	132	May	1119	56.00	4534	212
¶Nyala's Merry Jo	G	301	May	764	38.09	7167	328
Nyala's Supreme Joy	E	99	May	1119	55.07	3482	166

§Beebe, Charles Philip, Eastleigh Farms, Framingham Center, Mass.

†Eastleigh Alouette	E	215	May	741	36.46	5910	290
†Eastleigh Bluebell	D	235	May	608	29.51	6689	302
†Eastleigh Celeste	F	187	May	938	41.67	5936	258
†Eastleigh Corinne	E	177	May	1065	48.16	6313	287
†Eastleigh Ella	E	141	May	1125	46.48	5280	210
s. Eastleigh Merrymaker	D. Eastleigh Edwina						
¶Eastleigh Gail	F	248	May	863	38.93	7009	307
Eastleigh Hancy	G	142	May	875	44.56	3972	188
Eastleigh Maybelle	E	209	May	871	40.95	7039	292
†Eastleigh Melody	F	180	May	768	35.72	5453	253
†Eastleigh Merise	G	250	May	670	30.97	6023	256
Eastleigh Mildred	G	149	May	825	32.19	4209	151
†Eastleigh Patience	G	173	May	953	41.95	5688	237
†Eastleigh Wilma	E	196	May	648	31.69	5088	233
†Eastleigh Winnie	F	260	May	747	36.62	6614	301

§Beldon, Paul, Van Wert, Ohio. ARHT

*Achievement's Hildie	C	318	May	1141	58.79	11081	574
Achievement's Kate B.	G	204	May	913	47.43	6599	324
*Achievement's Kitty B.	E	172	May	905	47.11	6023	298
*¶Jewel's Helena	E	269	May	682	35.13	8409	393
King's Dairymaid B.	G	340	May	859	56.07	10914	574
¶Norma's Bloom B.	G	305	May	109	7.02	7416	417

Belt, O. C., Graceland Guernsey Farms, Pickerington, Ohio.

*Banner's Pearl of Morrow	A	207	May	986	42.83	7892	356
Clutter Farm Dimple	D	119	May	871	40.97	4028	192
Graceland Faithful	G	135	May	929	57.90	4126	212
Graceland Fanny	G	273	May	1072	53.32	9399	443
Graceland Garnet	G	175	May	1028	55.55	6144	280
Graceland Holly	E	348	May	980	53.23	12095	579
Graceland Irene	D	248	May	894	43.82	8344	406
Graceland Lady Belle	G	151	May	987	45.74	5047	219
Graceland Omega	D	255	May	913	50.86	8495	432
Meadow Lodge Queen Glow	G	136	May	917	49.80	4124	208
Romany Woods Nadel's Gloria	G	313	May	808	51.76	8811	486
Welcome In Dorinda	G	108	May	1128	54.49	3962	186
*Willow Brook's Jean Ann	C	365	May	156	8.32	12888	653

Benson, Helen R., Coventry Farm, Princeton, N. J.

Coventry Butterfat Glen	G	165	May	993	48.98	5582	255
Coventry Butterfat Joan	G	273	May	824	39.08	7409	343
*Coventry Country Ruberta	A	51	May	1733	68.47	2736	110
s. Langwater Country Squire	D. Coventry Fanny Ruby						
*Coventry Princess Comely	A	155	May	1507	66.47	7671	343

§Berg, John S., Waukesha, Wis. ARHT

Park's Burnette	D	303	May	519	30.63	5916	311

Berkowitz, Samuel, Deep Lake Farm, Lakeville, Conn.

*Biscoe Heartsease's Grace	A	115	May	1369	65.59	5384	247
s. Primrose's Heartsease	D. Biscoe Royal Grace						
*Broadland Arlene	C	363	May	428	24.36	11189	556
Lea Lady Charm	B	365	May	611	36.24	11051	555
Sunlight of Dunlea	D	365	May	468	21.05	11438	515

§Berousek, E. R., Lily Lane Guernsey Farm, Oklahoma City, Okla. ARHT

†Lily Lane Royal Rex's Adeline	G	226	May	722	36.33	5195	275
†Lily Lane Royal Rex's Valore	F	259	May	791	44.30	6899	397
†Lily Lane Royal Rex's Violet	G	156	May	662	45.12	3527	203
*†Lily Lane Vanity	C	266	May	994	54.50	9311	502
*†Lily Lane Veva	A	135	May	1226	62.44	5728	285

§Berousek, E. R. & Otto, Lily Lane Guernsey Farm, Oklahoma City, Okla. ARHT

†Lily Lane Kingmaker's Countess	G	77	May	1023	52.08	2537	124
s. Meadow Lodge Rex's Kingmaker	D. Meadow Lodge Countess						

Bethany-Homestead Farms, Incorporated, Honesdale, Pa.

Bethany Favorite	G	233	May	949	44.34	7475	330
Bethany Favor's Bessie	A	120	May	1237	50.85	5016	202
Bethany Favor's Holla	G	365	May	713	33.44	12827	558
Bethany Favor's Hollast	G	364	May	928	56.42	11544	629
*Bethany Favor's Patricia	A	227	May	1271	61.28	9792	448
Bethany Princess Monita	G	171	May	1172	52.08	6503	271
Bethany Wistar's France	G	136	May	1175	53.23	4972	217
Bethany Wistar's Gussie	G	248	May	897	47.82	7532	398
Bethany Wistar's Iricia	G	124	May	1049	61.60	4200	216
Bethany Wistar's Lass	G	198	May	1206	51.03	7677	330
*Bethany Wistar's Lenore	D	110	May	1246	50.75	4647	186
Bethany Wistar's Mariel	G	176	May	897	42.92	5777	265
Bethany Wistar's Shadow	G	264	May	1001	45.35	8211	373
*Blossom's Sunburst	A	365	May	326	20.93	12978	728
Coldspring's Romulus' Madaline	G	333	Apr	498	31.54	7878	381
Coronation Beatrice	D	222	May	1299	52.88	9104	378
*Coronation Friskie	C	146	May	1357	55.37	6799	281
*Fairlawn Dale	B	328	May	925	45.79	10782	489

Biever, W. J. & Son, Biever Farms, Adamsdale, Pa. ARHT

Alpha Alert Annette	G	85	May	853	41.55	2451	109
Alpha Lucky Minx	G	365	May	586	28.73	9454	418
Alpha Noble Jinx	F	171	May	958	48.96	5526	266
Alpha Wave	G	108	May	1006	46.30	3568	154
Biery Farms' Valorous Ann	C	250	May	725	33.08	7506	409
Caribou's Rosemary	D	90	May	1076	37.79	3346	142
*Dreibelbis' Buttermaid	A	365	May	110	6.51	13293	639
Fairacres Deanna Durbin	A	265	May	748	33.74	9300	382
Foxburg's A. C. Dairymaid	B	76	May	1585	60.42	3632	165
Pinkie Ann of Maple Lawn Farm	D	324	May	540	31.56	8145	432
Prince Gernert's Rose	C	365	Mar	369	26.43	10603	533

Bingham, Leland C., Edinham Guernsey Farm, Ravenna, Ohio. ARHT

Edinham K. Hope	G	151	Mar	651	33.67	3486	176
Edinham's Princess Glory	D	235	Apr	645	32.57	5749	273
Edinham's Royal Content	F	177	Apr	844	46.37	4973	265
Fordham Gay	C	178	Apr	935	54.45	6210	305
*Shona Gaygirl	A	182	Apr	1425	67.85	8945	414

Blair, John D., Blair's Rest Farm, Richmond, Va. ARHT

†Benton's Joyful Jane	F	248	Apr	680	33.02	7353	353
†Benton's Melissa	E	150	Apr	885	42.05	4534	214
†Benton's Virginia 2d	C	157	Apr	972	41.34	5438	236
†Blair's Rest Cavalier's Helen	C	110	Apr	1147	53.36	4381	207
¶Blair's Rest Goldenrod	F	231	Apr	781	41.80	6277	321
†Blair's Rest June Fairy	E	224	Apr	706	42.11	5487	307
†Blair's Rest Maxim Polly	F	105	Apr	1306	60.24	4588	204
s. Foremost Supreme Cavalier	D. Quail Roost Patient Poll						
†Blair's Rest Maxim's Emma	C	259	Apr	694	38.18	6681	372
†Blair's Rest Pearl	E	270	Apr	432	27.06	6023	319
†Blair's Rest Queen Anne	G	38	Apr	928	35.29	1132	43
s. Foremost Supreme Cavalier	D. Glendale Queen Anne						
†Blair's Rest Supreme Countess	F	224	Apr	857	38.60	7023	291
†Blair's Rest Supreme Glory	G	52	Apr	936	41.21	1561	68
s. Foremost Supreme Cavalier	D. Whippernock's Gloria						
¶Blair's Rest Supreme Winnie	F	261	Apr	748	45.27	6007	342
†Blair's Rest Vancine	A	69	Apr	1026	53.17	2363	122
†Blair's Rest Winsome Rose	G	38	Apr	917	39.92	1133	49
s. Foremost Supreme Cavalier	D. Winsome Rose						
Bournedale Dolly Diamond	F	280	Apr	431	24.00	5017	271
Bournedale Frolic-Ace	F	334	Apr	411	21.62	7486	373
†Bournedale General's Corry	G	153	Apr	776	40.92	3950	204
†Croasdaile's Maxim's Priscilla	A	101	Apr	1278	51.12	4394	187
†Graceland Corine Alma	A	193	Apr	872	44.60	6182	318
†Squire's Lucy of Boxwood	A	101	Apr	1330	59.19	4496	208
Whippernock's Sylvia	A	273	Apr	426	21.31	6851	324
*†Winsome Rose	A	133	Apr	1106	54.34	5101	273

Blakeford Farms, Incorporated, Queenstown, Md. ARHT

*Blakeford Ann Lee	A	280	May	1136	54.66	12797	553
Blakeford Bertha	G	46	May	1202	52.89	1776	78
s. Langwater Reveller	D. Blakeford Beth						
Blakeford Content	F	212	May	730	40.39	5631	286
Blakeford Elegance	A	101	May	1422	57.91	4934	189
Blakeford Eve	E	224	May	854	41.43	7187	331
Blakeford Forgiveness	B	90	May	1445	58.85	4051	173
*Blakeford Helen	D	168	May	1119	60.91	6864	358
Blakeford Hildie	G	212	May	909	42.85	7266	328
Blakeford Judith	G	150	May	765	40.19	4251	204
*Blakeford Mimosa	E	78	May	1319	56.75	3614	163
Blakeford Pansy	G	318	May	954	52.41	10618	521
Blakeford Patina	G	315	May	847	46.96	9221	489
*Blakeford Patsy	E	228	May	888	42.54	8193	382
Blakeford Puffin	G	246	May	1034	51.12	8907	392
*Blakeford Revelaina	A	251	May	1458	75.39	14155	664
Blakeford Roxy	G	115	May	909	41.56	3835	158
*Blakeford Wenda	B	100	May	1720	72.07	5895	286
*Broadland Cornelia	C	185	May	1395	74.35	8576	445
*Reveller's Fanny	A	272	May	963	42.48	11549	502

Blanchard, A. S., Open Hearth Farms, Webster, N. Y.

*Agitator Modena of Hendershore	A	295	May	837	46.13	10520	571
Lynworth Gypsy	E	192	May	741	45.40	6519	332

Old Acres R. Urania	D	287	May	966	54.19	11173	565
*Open Hearth Belle	A	160	May	1421	61.14	8691	377
*Open Hearth Ken's Mayflower	E	134	May	1418	59.56	6692	280
*Open Hearth Mayflower	C	205	May	1219	52.91	10483	473
*Vallyvu Improver's Cherry	A	304	May	977	47.31	11776	548
*Wychmere Royal Pleasure	D	365	Apr	101	6.08	12478	664
Zimalcrest Laddie's Rosette	A	233	May	911	39.65	9181	402

§Boeing, W. E., Aldarra Farms, Seattle, Wash. ARHT

*†Princess Gloriana of Chicona	A	209	May	974	48.62	6958	313
†Western Glow Holly	D	260	May	785	35.04	7464	339
*†Western Glow Lady Esther	E	112	May	875	48.15	3901	196
*Western Glow Loyalty	D	146	May	1178	47.24	6006	260
*†Western Glow Lute	E	107	May	927	37.57	3566	149
*†Western Glow Meadowsweet	E	94	May	1473	54.53	4459	173
†Western Glow Patience	E	131	May	1070	49.79	4767	207
†Western Glow Sunrise	D	142	May	1125	49.52	5674	237

Bolender, A. B., Mr. & Mrs., Bolendale Guernsey Farm, Muncie, Ind. ARHT

Lookwell L. Amber	G	243	May	946	41.25	7854	301
St. Albans Actor's C. Hale Spot	F	53	May	1164	56.60	2126	101
Welcome-In Forward's Violet	G	75	May	1149	45.88	1723	112

Bolton, Charles B., Franchester Farms, Lyndhurst, Ohio. ARHT

*Donna Cain of Elgercon	A	219	May	1439	68.79	11026	483
s. Franchester Cain	D. Snow Ball of Elgercon						
Franchester Free Laughter	G	316	May	1268	56.21	12252	528
Franchester Nan Etta	G	365	May	436	23.84	10200	514
Franchester Noble Patience	G	206	May	1149	52.43	7743	337
Franchester Saint Clarabelle	G	159	May	1151	58.25	6211	272
Franchester Saint Joan	G	156	May	1036	42.82	5721	236
*Franchester Wistful	A	192	May	1569	75.47	10522	483
Sinner's Pride	F	243	May	1022	50.82	7984	387
*Spencer Farm August Surprise	A	155	May	1544	68.40	8179	319

§Bond, G. W. & Son, Prairie Bloom Guernsey Farm, Junction City, Oregon. ARHT

†Dictator's June	C	290	May	658	31.93	6649	290
*†Dictator's Tiny	A	184	May	916	44.10	6671	279
†Flora of Prairie Bloom	F	269	May	742	40.82	8364	391
*Prairie Bloom Donna Bell	B	145	May	966	52.11	5190	261
†Prairie Bloom Fairy	G	264	May	918	46.84	8637	400
†Prairie Bloom Faith	F	239	May	1184	62.78	9190	464
†Prairie Bloom Fannie	G	281	May	825	44.63	8055	401
Prairie Bloom Fashion	G	160	May	1025	51.77	5473	251
Prairie Bloom Flower	G	365	May	596	33.08	9570	489
†Prairie Bloom Frosty	G	234	May	978	61.53	7237	403
*†Ultra Dot of Benton	A	212	May	910	54.20	7431	431

Bork Memorial Hospital, William L., Chattanooga, Tenn. ARHT

Hamilton County Anchor's Bonny	G	198	May	1276	54.74	8778	356
Hamilton County Anchor's Gem	G	365	Apr	770	37.04	15241	687
Hamilton County Anchor's Judy	G	31	May	1239	57.01		
s. Quail Roost Maxim's Anchor	D. Foremost's Queen Betty						
Hamilton County Anchor's Ruby	G	209	May	825	43.84	5837	289
Hamilton County Lucy	F	365	May	555	31.90	10380	546
Hamilton County Viking's Lena	G	365	May	539	35.17	7920	458
*Haywood Gleam	A	365	May	311	16.76	16265	745

§Boyd Farm Company, Yuba City, Calif.

†Boyd Farm Fay's Dess	G	259	May	469	21.11	5620	251
†Boyd Farm Fay's Dessiss	E	102	Mar	1036	48.71	3602	176
†Boyd Farm Fay's Exert	D	274	May	641	32.82	7595	398
†Boyd Farm Fay's Isis	G	230	Mar	617	32.72	5485	268
Boyd Farm Fay's Khi	B	196	May	748	38.32	5517	301
†Boyd Farm Prince's Darfoor	G	263	May	389	22.42	4634	257
*†Boyd Farm Princess Amanda	A	71	May	1337	68.22	3305	180
s. Happyholme Maida's Prince	D. Amanda of Jacinto						
†Boyd Farm Princess Danzing	F	87	May	954	49.90	2828	137
†Boyd Farm Princess Kauina	C	187	May	826	40.48	5972	289
†Boyd Farm Princess Leta	F	75	May	950	46.17	2411	130
s. Happyholme Maida's Prince	D. Theo-Vale Leta						
†Boyd Farm Princess Letitia	C	107	May	910	56.17	3501	184
†Boyd Farm Princess Mirth	G	107	May	925	39.78	3519	179
†Boyd Farm Princess Sally	E	193	May	646	31.81	5714	287
†Boyd Farm Princess Tilly	G	261	May	797	36.45	8194	374
†Boyd Farm Shirley's Princess	G	77	Apr	865	45.71	2203	113
*†Princess Wauneta of Boyd Farm	A	138	May	1152	49.57	5347	245

§Brandtjen, Henry A., Brandtjen Farms, Farmington, Minn. ARHT

*†Brandtjen's Elizabeth	A	305	Apr	279	17.07	6799	371
*†Brandtjen's Impertinent	D	86	Mar	730	37.83	2243	122
s. Brandtjen's Fashion Maker	D. Brandtjen's Fern						
†Brandtjen's Janet	E	51	Mar	1137	47.11	1820	75
s. Brandtjen's Hell Fire	D. Berndale's Queen May						
†Brandtjen's Jean	E	30	Mar	1106	57.98		
s. Brandtjen's Hell Fire	D. Valleywood Beautiful						
*†Charm's Dolly Beauthy	D	48	Feb	1014	45.53	1740	78
s. Boulder Bridge Trumpeter	D. Sovereign's Beauthy's Charm						
†Trumpeter's Mable's Bonnie	E	107	Mar	663	30.11	2756	124
s. Boulder Bridge Trumpeter	D. Beauthy's Charm's Mable						

Bridwell, John F., Pleasant Acres, Pulaski, Pa. ARHT

*Belle Vista Cherub	C	42	May	1115	59.77	1503	80
s. Belle Vista Sultan	D. Rover's Lottie of Belle Vista						
†Cal-Wel May	A	36	May	1025	51.79	1136	57
s. Duke of Cal-Wel Farm	D. May's Maytime						
†Charter's Pauline	G	178	May	687	34.36	4400	205
†Pleasant Beechwood Ophelia	D	300	May	590	34.29	6466	320
¶Pleasant Ladysmith's Clara	F	253	May	719	38.12	6619	321
†Pleasant Ladysmith's Crimpy	E	294	May	679	36.03	8218	382
†Pleasant Ophelia's Octavia	E	197	May	736	33.12	5350	245

§Brown, Donaldson, Mount Ararat Farms, Port Deposit, Md. ARHT

†Alert's Boon of Mt. Ararat	G	86	May	988	41.02	2651	120
†Alert's Brilliant of Mt. Ararat	G	89	May	816	37.88	2288	110
†Alert's Buttermay of Mt. Ararat	G	147	May	590	30.34	2862	132
*†Challenger's Aida	E	177	May	889	49.79	5247	319
*†Douglaston Viscountess Valentia	A	123	May	1329	55.32	5670	279
†Fancier's Babette of Mt. Ararat	G	169	May	786	34.98	4381	203
†Fancier's Blest of Mt. Ararat	G	94	May	835	41.79	2701	125
*†Foremost Queeniemae	A	167	May	1286	47.74	8766	377
*†Foremost Quinzie	A	77	May	1174	48.96	3058	139
s. Foremost Pre-eminent	D. Langwater Mirthful						
*†Foremost Raina	C	121	May	1234	51.22	4850	198
*†Jester's Abbie of Bolton	B	128	May	991	50.48	4797	258
*†King's Alexandra of Mt. Ararat	D	96	May	1479	65.11	4773	223
*†King's Angella of Mt. Ararat	E	176	May	951	44.74	6857	325
*†King's Augusta of Mt. Ararat	E	150	May	894	41.14	5475	284
†King's Baroness of Mt. Ararat	G	277	May	864	38.98	8837	425
†King's Beloved of Mt. Ararat	G	285	May	767	38.73	8461	412
¶King's Bretna of Mt. Ararat	G	305	May	212	11.37	9294	456
*†Mt. Ararat's Azalea	E	89	May	1154	59.78	3545	175
*†Mt. Ararat's Butterfat Bae	A	85	May	1291	58.11	3581	167
s. Hilltop Myrtle's Butterfat	D. B. Rose King's Bessie						
*Mt. Ararat's Butterfat Madonna	B	172	May	986	40.33	6651	275
*†Mt. Ararat's Caroline Princess	A	209	May	766	33.48	7851	389
*†Mt. Ararat's Challenger Rhea	C	225	May	904	45.67	7682	365
*¶Mt. Ararat's King's Baby	C	238	May	802	30.88	8903	412
*†Mt. Ararat's King's Cody	B	164	May	1262	58.06	6810	333
*†Mt. Ararat's King's Trudy	B	100	May	1286	54.16	4380	232
s. Caroline's King	D. Challenger's Procris Rose						
*¶Mt. Ararat's Merry Violet	A	282	May	605	29.07	7890	399
*†Mt. Ararat's Pearl May	A	73	May	1631	75.23	3991	210
s. Hilltop Myrtle's Butterfat	D. Cherub's Steadfast Rose						
*†Mt. Ararat's Penelope	A	304	May	635	35.88	8525	506
*†Mt. Ararat's Sabra	A	92	May	1783	67.78	5133	220
*†Mt. Ararat's Valiant's Ida	D	201	May	964	41.75	8534	416
*†Rex's Agnes of Mt. Ararat	E	97	May	1325	59.00	4640	197
*†Rex's Airess of Mt. Ararat	E	194	May	770	32.49	5861	252
*†Rex's Aleen of Mt. Ararat	E	191	May	982	51.48	6823	351
*Rex's Alfontina of Mt. Ararat	E	217	May	1089	43.56	8210	360
*¶Rex's Aqua of Mt. Ararat	E	179	May	1120	54.89	7297	334
*†Rex's Nettie of Bolton	B	148	May	1284	56.53	6898	304
*†Riveredge Alert's Charity	E	148	May	836	40.17	4976	240
*†Riveredge Alert's Winsome	B	136	May	1262	47.99	5983	267
*†Rosebud's Monsieur's Violet	A	102	May	1488	71.32	5087	262
*†Sherwood Forest Charmette	A	52	May	1368	55.28	2203	101
s. Langwater Forester	D. Sherwood Prince's Annabelle						
*†Sherwood Forest Queen Kudos	A	174	May	1055	41.38	6889	297
*†Wonderboy's Rosalind of Bolton	C	129	May	1101	53.40	5461	272
†Yeoman's Bali of Mt. Ararat	G	305	May	348	19.08	5741	310
†Yeoman's Biminy of Mt. Ararat	F	113	May	829	41.50	2944	138

Brown, Henry M., Savada Farms, Whitesboro, N. Y. ARHT

†Dominant's Minerva	G	222	May	648	32.80	4799	209
Savada Farms Angie D.	F	269	May	675	45.92	7130	404
*Savada Farms Lena D.	D	107	May	1201	58.52	4205	190
Savada Farms Pansy D.	E	78	May	1122	53.45	2920	130
*Savada Farms Siren	A	365	May	8	.46	12782	648
*Savada Farms Susan D.	D	230	May	1219	65.60	9247	477
Supreme's Hindsdale Sulu	B	130	May	1351	64.34	5774	257

Brown Rancho, Capitola, Calif.

Santa Cruz Holliston Fawny	E	365	Apr	736	45.06	14385	738
*Santa Cruz Holliston Lynne	A	245	Apr	989	50.48	9536	469
Santa Cruz Holliston Panama	D	365	Apr	617	27.96	17350	702

§Bryan, Amos, Meadow Spring Farm, Perkasie, Pa. ARHT

†Meadow Spring Bessie Bloom 2d	G	305	May	218	10.16	7868	350

Buckingham, S. McLean, Mount Fair Farm, Watertown, Conn. ARHT

†Chieftain's Sally of Mt. Fair	G	305	Jan	356	20.75	6249	308
*†Chieftain's Sally of Mt. Fair	D	36	May	1101	49.33	1260	56
s. Bournedale Chieftain	D. Sand Beach Sal						
*†Debenture's Holly of Mt. Fair	E	50	May	1202	50.63	1896	84
¶Jerry's Hopemore of Mt. Fair	F	270	May	560	28.20	7742	387
*Monarch's Walicia of Mt. Fair	D	351	Mar	67	4.72	8661	437
†Mt. Fair Golden Eileen	G	79	May	735	36.64	1813	89
†Mt. Fair Golden Rachel	G	99	May	778	40.40	2260	111
*†Mount Fair King's Lora	C	58	May	1115	58.43	2132	114
†Noble's Wanara of Mount Fair	F	164	May	873	42.52	4989	242
*†Olympus' Monita of Mt. Fair	D	64	May	1232	50.16	2599	109
*†Olympus' Walicia of Mt. Fair	D	31	May	1215	55.90		
s. Grassland Olympus	D. Walicia of Mt. Fair						
*†Solanus of Mt. Fair	E	90	May	1143	61.53	3597	183

Burlingham, Lee & Son, Sunny Brook Guernsey Farm, Dousman, Wis.

Chere Ce Charm of Ellyn	D	55	Apr	1227	54.00	2248	97
s. Colonel Bell Buoy of Ellyn	D. Ce Charm of Ellyn						
Comet of Ellyn	A	26	Apr	1014	46.34		
s. Bob of Ellyn	D. Boqueen of Ellyn						
Nipporsink Gold Dust	A	55	Apr	1055	52.77	1934	94
s. Corium Slogan's Pacer	D. Nipporsink Golden Lilly						

Burlingham, Lloyd, Lloyd Burlingham Farm, Oconomowoc, Wis.

Bonnie Girl of Elmwood	A	69	May	1524	69.81	3146	136
s. Colonel of Willowmore	D. Colonel's Bonnie of Elmwood						
Ravy's Betsy of Curtiss	C	86	May	1653	67.79	4605	193
s. Acre Fair Imperial	D. Betsy of Guernsey Corner Farm						

§Byers, H. H. & Rath, Alvin H., Byercroft Farm, Logan, Iowa. ARHT

*†Beda La Noce Rosette	A	96	May	1053	55.50	3130	163
†Green Valley Lady Jean	E	259	May	831	49.04	6939	372
†Green Valley Rosemary	C	257	May	512	35.63	5459	321
*†Ploverlin La Noce Evening Star	C	67	May	1681	73.30	3483	170
s. Tianna's Kenmoor Royalist	D. Kenmoor La Noce Twilight						
†St. Albans Actor's Bellamaria	G	132	May	836	39.75	3947	182
St. Albans Actor's Pearl	E	365	May	188	10.79	11327	581
†Unice's Pinkie of C. D.	F	193	May	1110	50.53	7465	371

§Caesar, O. S., Dorvillee Farm, Barrington, Ill. ARHT

†Dorvillee Fanny's Fran	D	126	May	730	34.78	3275	158
Dorvillee Miss Mirth's Jane	F	217	May	695	36.49	5226	246
†Dorvillee's Dot	D	88	May	1229	56.41	3471	167
†Dorvillee Sentry's Gloria	G	305	May	226	12.74	5804	262
†Dorvillee Sentry's Helen	F	71	May	1046	42.09	2394	104
Dorvillee Sentry's Marie	G	315	May	591	34.17	5826	289
†Dorvillee Sentry's Melody	G	202	May	930	41.41	6601	279
Dorvillee Sentry's Nancy	G	220	May	554	28.52	5492	267
†Dorvillee Sentry's Queenie	G	224	May	739	34.74	5413	233
*†Harvester's Claudette	A	136	May	1453	58.85	6853	305
†Marg of Riverdale	A	106	May	1388	60.41	5016	206
*†Oakvale A. Grace	A	116	May	1469	60.85	5654	220

Campbell, Eleanor A., Valley View Farms, Deering, N. H.

McDonald Farms Heloise	G	302	May	983	45.91	11136	519
Star's Hindsdale Betty	E	160	May	939	50.52	5850	257
Twin Valley Bridget	G	186	May	1123	50.76	7546	345

§Campbell, J. A., Oak Park Guernsey Farm, Amity, Oregon. ARHT

Daisybelle of Oak Park	F	365	May	367	23.45	6952	371
Dick's Loretta of Oak Park	C	249	May	785	40.36	6281	305
Hamilton's Lena of Oak Park	E	350	May	593	30.64	9374	450
†Hamilton's Linda of Oak Park	E	218	May	945	51.99	6700	343
Hamilton's Queen of Oak Park	E	322	May	812	43.89	8621	450
Oak Park's Fern	G	245	May	690	32.72	5542	264
Oak Park's Garnet	G	226	May	709	35.82	4750	222
Oak Park's Janet	G	230	May	934	39.88	6697	301
Repeater's Hope of Oak Park	G	365	May	234	12.52	10549	535
Repeater's Lassie of Oak Park	E	357	May	563	28.15	8772	400
†Sally of Oak Park	A	117	May	1047	57.18	4049	227
Valor's Connie of Oak Park	C	365	May	53	2.42	10031	468
Valor's Donna of Oak Park	C	343	May	256	15.62	7149	349

Chambers, A. H., Maple Lane Farms, Kingston, N. Y.

Maple Lane Africander's Choice	G	78	May	1073	57.74	2670	127
s. Maple Lane Gem's Africander		D. Beechford's Emilee					
Maple Lane Africander's Glow	D	52	May	1495	66.53	2570	116
s. Maple Lane Gem's Africander		D. Maple Lane Steadfast's Gordie					
Maple Lane Africander's Lulu	A	365	May	690	38.34	11771	583
Maple Lane Frolic's Emerald	E	162	May	1128	63.90	6595	332

Champlin, William H., Haven Hill Farms, Rochester, N. H.

Coldspring's Romulus' Joyce	G	243	May	739	33.57	7014	319
Gayhead's Her Heiress	G	281	May	694	40.99	8150	439
Monarch's Dazzle	E	120	May	1275	48.71	5452	217
Monarch's Diana	D	277	May	657	38.40	8366	452
Monarch's Twinkle	E	311	May	398	23.40	7298	407
Secret's Queenette	E	247	May	672	39.24	7753	427
Wethersfield Lana	F	311	May	789	43.24	9827	485

Clarke, Stanley & Margaret F., Bailiwick Farm, Portsmouth, R. I. ARHT

†Bailiwick Model Blossom	G	147	May	734	33.63	3809	173
*†Bailiwick Model Miss	E	106	May	925	53.66	3296	174
*†Bailiwick Model Moonflower	E	82	May	1040	42.54	2779	119
*Bailiwick Rose Royal	E	147	May	927	48.88	4501	222
*Locust Valley Genta	A	73	May	1727	67.89	3976	184

Coe, Clyde L., Mo-La-Jac Farms, Dothan, Ala.

Dinsmore Holtra Pearline	D	365	Aug	591	32.95	10061	496
Iris of Garden Creek	B	365	Sept	99	5.70	10237	503

§Connecticut, University of, Storrs, Conn. ARHT

*†Beula Brilliant Storrs	E	53	May	1314	59.14	2117	95
s. Hilltop Butterfat Dauntless		D. Brilliant Becky Storrs					
†Nixie Nanette Storrs	G	163	May	664	33.86	3691	194
†Sunkist Speckle Storrs	D	85	May	968	40.86	2738	132
s. Superb's Hero of Greenway		D. Speckle Surprise Storrs					

Coskery, Eugene C., Jr., The Coskery Guernsey Farms, Emmaus, Pa. ARHT

†Cherry Hills Doris Kay	A	186	May	940	46.01	5825	267
Cherry Hills Flora	E	339	May	448	22.49	9161	378
†Cherry Hill's Florida	D	36	May	1140	52.46	1305	60
s. Leasure Run Success		D. Zerone of Vera					
Cherry Hills Frances	F	297	May	657	34.96	7089	353
Cherry Hills Georgia	G	267	May	733	35.64	6309	277
*†Cherry Hills Gertie	F	20	May	703	37.98		
s. Leasure Run Success		D. Cherry Hills Dixie of Winnie					
Cherry Hills Glamor Girl	G	327	May	16	.96	8709	404
*†Cherry Hills Glenda	E	46	May	1186	60.04	1714	86
s. Leasure Run Success		D. Cherry Hills Deanna					
Cherry Hills Golden Lady	G	268	May	865	38.44	7615	318
†Dimple Lass	A	123	May	1359	71.21	5675	276
†Farm School Victor Fanny	F	197	May	952	50.38	6120	324
†Farm School Victor Lottie	E	77	May	1225	63.85	3009	134
s. Valleywood Victor		D. Farm School Invader's Cornelia					
†Farm School Victor Mable	E	131	May	1024	45.58	4482	192
†Farm School Victor Miss Clio	E	67	May	1301	62.07	2679	133
Farm School Victor Primrose	D	255	May	268	13.68	5979	329
†Farm School Victor's Clio	C	131	May	1337	59.23	5509	222
Foxburg's Cheer's Treasure	D	317	May	174	9.04	9491	440
†Glen-Ru Junette	D	29	May	1138	49.53		
s. McDonald Farms Commodore		D. Pringle's Spottie					
Oaklawn's Princess Betty	A	343	May	210	11.03	7402	354
Quoth's Jeanie of Piollett	F	285	May	625	29.71	6377	302
†Quoth's Judy of Piollett	G	122	May	844	44.34	3450	178

Cottrell, A. M., Est., Maple Lawn Farms, Hopkinton, R. I. ARHT

Maple Lawn Arline	G	259	Apr	1079	47.83	9236	388
Maple Lawn Beryl	F	261	Apr	984	40.84	8933	358
Maple Lawn Cino	G	220	Apr	753	33.54	5729	260
Maple Lawn Granilda	G	118	Apr	887	40.72	3658	156
Maple Lawn Milicent	F	220	Apr	903	37.21	6826	277
Maple Lawn Pauletta	F	82	Apr	1232	49.31	3403	135

§Cowan, L. W. & Sons, Cowan Farm, Oshkosh, Wis.

*†Bopeep of Cowan Farm	A	173	May	1168	51.51	8215	339
*†Buttercup of Cowan Farm	C	158	May	1241	58.98	7144	329
†Cowan Farm's Commander's Sylvia	G	84	May	1109	54.58	3087	150
†Cowan Farm's Florence	G	197	May	915	41.57	6402	303
†Cowan Farms Harmony	G	84	May	895	48.89	2536	119
s. Corium Slogan's Noah		D. Bell of Cowan Farm					
†Cowan Farm's Noah's Lucy	G	151	May	913	42.20	4769	204
†Cowan Farm's Verna	G	182	May	995	48.47	6352	297
†Donna of Cowan Farm	C	197	May	1165	57.94	7918	382
*†Golden of Cowan Farm	A	151	May	1192	51.26	6560	311
*†Irma of Cowan Farm	E	61	May	1530	72.72	2898	145
*†Joyce of Cowan Farm	D	61	May	1378	61.61	2818	121
*†Noah's Goldie of Cowan Farm	E	61	May	1242	56.88	2372	108
*†Osie of Cowan Farm	A	92	May	1396	62.70	4451	183
†Tarbell Farms Peerless Anneke	G	191	May	853	44.03	5486	251

Crooks, Claud R., Delpark Farm, Zionsville, Ind. ARHT

King's Margret of Crane Farm	4D	134	May	1044	49.49	4855	224
Letsdobetter Hazel A.	F	184	May	1019	49.05	6635	296
*Plainsman's Radium Girl	4A	146	May	1634	80.72	8463	416
South Wind Crown Treasure	F	182	May	1328	63.51	8356	386
Titan's Bessie of Crane Farm	F	218	May	871	52.53	6858	359
Welcome-In Forward's La Rosa	4D	134	May	1443	59.18	6692	259

§Cushing, E. H., Shamrock Farm, Chardon, Ohio. ARHT

Shamrock Noble Flora	E	94	May	1078	48.98	3282	135
s. Green Meadow Renown		D. Hiawatha Sovereign Zeeda					
Shamrock Noble Francine	F	71	May	1039	45.72	2371	98
Shamrock Saint Faith	G	179	May	876	45.16	5563	249

Dane, Helen P., "Longwood," Center Harbor, N. H.

*Roughwood Ara	B	115	May	1437	59.09	5895	230
Roughwood Aster	G	359	May	969	48.29	11747	542
Roughwood Gallardia	G	365	May	370	20.17	12016	585
Roughwood Julianna	G	105	May	1087	54.38	3893	169
Roughwood Rod of Gold	G	203	May	1046	49.80	6720	291
Roughwood Thistle	G	338	May	1001	54.30	10581	491
Roughwood Veronica	G	203	May	954	45.33	6653	294

Dangler, Weston L., Long Lane Farm, Asbury Park, N. J.

Satellite's Daisey	A	173	May	1070	52.88	7277	364

Dangler, Wilton E., Long Lane Farm, Asbury Park, N. J.

Virginian's Rosebud	4E	137	May	1351	71.08	6118	307

Dangler, Wilton E. & Weston L., Long Lane Farm, Asbury Park, N. J.

Sunnybrook Phoebe	A	105	May	1659	82.97	5493	271

§Danvers, Don, Diamond D. Valley Farm, San Antonio, Texas.

†Cooper's Fairlady	C	122	May	982	46.15	3676	165
s. Cooper's Fancy's Africander		D. Cooper's Mary Lou					
*†Cooper's Rejane	B	74	May	1199	58.79	2788	125
s. Cooper's Rex		D. Cooper's Fern					
†Director's May of O. L.	G	82	May	917	35.79	2296	90
s. McDonald Farms Director		D. Ranger's May of O. L.					
†Director's Tess	D	128	May	1231	56.64	4867	221
s. McDonald Farms Director		D. Ranger's Tess of O. L.					
†Meadow Lodge Carolotta	G	73	May	1046	43.02	2361	92
s. Meadow Lodge Pawnee		D. Meadow Lodge Carol					
†Yocliff Elaine	G	128	May	904	40.72	3474	143
s. McDonald Farms Designer		D. Yocliff Esther					
†Yocliff Fattie	F	92	May	1045	44.00	2959	120

Davey, W. H., Gwenwilmar Golden Guernsey Farms, Chagrin Falls, Ohio. ARHT

Biery Farms' Valor's Ann	G	118	May	1012	49.61	3807	181
Buttercup of Spreading Elm	F	164	May	1017	45.78	6010	242
Copeland Farm Kate	G	186	May	752	36.41	5192	221
Donna of Spreading Elm	F	159	May	1102	60.99	6021	294
*Glenco Indian Jane	A	279	May	348	17.35	7502	295
Gwenwilmar Aggie	G	76	May	1215	45.44	2967	118
*Gwenwilmar Amy	D	335	Mar	101	4.86	12136	493
*Gwenwilmar April	C	199	May	968	52.28	7867	375
Gwenwilmar Carolyn	G	282	May	869	44.36	8880	425
*Gwenwilmar Catherine	C	365	May	328	17.36	10941	507
Gwenwilmar Janet	F	111	May	1136	53.42	4308	180
Gwenwilmar Jean	G	92	May	1205	48.84	3646	147
Gwenwilmar's Floss	E	320	May	715	40.34	8847	453
Highland Spring's Blossom	A	194	May	915	43.03	6326	303
*Indian Sue	A	199	May	1304	57.39	9341	386
*†Opal of Spreading Elm	C	218	May	980	45.61	8065	384
*Traveler's Martha	A	80	May	1520	66.29	3920	176
*Traveler's Snowball	A	197	May	1208	58.02	8826	393
Yankee Hope of Avalon	D	186	May	754	41.47	5109	250
Yankee's Duchess of Avalon	E	173	May	987	51.96	6030	285

§Davis, Robert S., Idacrest Guernsey Farm, Kuna, Idaho. ARHT

Angelina's Angel	F	241	May	708	34.00	6510	315
†Jensen's Mary Ann	F	132	May	982	43.23	4324	208
†Jensen's May Bess	G	241	May	722	45.53	6446	319
Theo-Vale Cavaletta	G	223	May	573	31.00	4699	229
†Theo-Vale Iva	F	212	May	870	39.19	6500	283
¶Theo-Vale Kayleen	C	226	May	896	42.58	6947	330
†Theo-Vale Matina	F	31	May	1051	42.07		
s. Theo-Vale Prince Edward		D. Theo-Vale Mentha					
†Theo-Vale Ronda	G	64	May	1244	46.04	2549	96
†Theo-Vale Victoria	G	229	May	774	39.49	5869	277

§Davis, William A., Mount Sinai, N. Y.

*†Dictator's Beauty of Pine Hill	C	292	Dec	93	4.32	9539	365

§Deeter, Virgil P., Green Villa Guernsey Farm, Greenville, Ohio. ARHT

*†Actress Bell of Maple Cluster	E	98	May	1307	68.64	4079	200
*†Actress Mary of Maple Cluster	E	45	May	1562	69.53	2150	95
s. Fairholme Royal Actor		D. Prima Puella of Maple Cluster					
†Dun-Roven May Queen	A	212	May	1103	56.39	7945	416
†Green Villa's Fernola	G	123	May	953	46.71	4037	188
†Royal Dean's Veronica	F	34	May	858	38.62	92	41
s. Raemelton Royal Dean		D. Burgo's Emma of Cedar Grove					

§Delwiche Farms, Incorporated, Green Bay, Wis.

†Delwiche Farms' Sun Hope	E	31	May	1184	59.46		
s. Dunwalke Lord's Sunflower		D. Delwiche Farms' Star Honey					
¶Delwiche Farms' Sun Polly	G	264	May	489	27.37	6080	286
†Delwiche Farms' Sun Rosina	F	263	May	974	58.45	8538	411

§DeNormandie, James, DeNormandie Farm, Lincoln, Mass. ARHT

Elmstead St. Viana	D	365	Mar	318	18.63	9026	460
†Juliana of Mountain Mowings	D	92	May	630	28.29	2192	102
s. Lincoln Hero		D. Julia of Mountain Mowings					
†Lexford Brilliant	A	181	Apr	1290	64.41	7835	401
†Lincoln Delight's Donnabella	F	212	Apr	997	41.28	7137	233
†Lincoln Polly Dimple	E	58	May	1006	41.08	1858	75
s. Lincoln Honor		D. Lincoln Dimple					
*†Matlock Fair Valentine	D	148	May	1132	41.66	6418	223
s. Argilla Fair Pilot		D. Lincoln Valdora					

§DeNormandie, Robert L., DeNormandie Farm, Lincoln, Mass. ARHT

†Lincoln Charming Etta	G	170	May	885	42.94	4732	212
†Lincoln Loyal Mayflower	F	224	May	947	45.85	6619	305

§Dieckhoff, Fred, Grangemead Farm, Saint Charles, Ill.

†Ester of Ferson's Creek	B	305	Apr	411	24.71	7943	424
†Goldie of Ferson's Creek	E	108	May	1216	49.39	4617	185
s. St. James Philosopher's Leader		D. Buttercup's Jane					
*†Governess of Ferson's Creek	D	106	May	1234	52.61	4965	198
s. St. James Philosopher's Leader		D. Gipsy Maid of Edgewood					
†Hedy of Ferson's Creek	F	220	May	878	41.19	7127	315
†Yellow Creek Annabell	A	221	May	998	54.92	9596	530

Domaszek, Matt, New Hope Guernsey Farm, Amherst Junction, Wis.

*New Hope Constant's Corinda	C	123	May	1259	52.91	5442	221

*New Hope Constant's Marilyn	B	187	May	1403	51.51	9685	370
New Hope Constant's Pearl	G	188	May	924	39.66	6021	258
†New Hope Grandee's Graceful	E	236	May	855	35.35	8323	312

§Domaszek, Raymond, Hi-Hopes Farm, Amherst Junction, Wis.

†Clarissa's Rose of Lokendale	E	69	May	1986	79.44	4152	180
s. Orlando's Slogan of Red River		D. Hazel Bloom Clarissa					
†Comet and Bess' Addie	E	69	May	1370	58.25	3151	133
s. Gordondale Comet		D. Tellus's Trixy 8th's Bess					
Dot's Pearl of Lokendale	F	197	May	1122	43.76	7904	317
†Malloy Constant's Dolly	F	233	May	1256	60.30	10292	436
†Stonehurst Khan	F	209	May	995	43.00	7260	313

§Dommerich, Alex. L., Wildwood Farm, Greenwich, Conn.

†Belle's Julia of Schonowe	A	114	May	1150	61.76	4600	219
*†Tippy of Wildwood	A	48	May	1213	66.63	1741	100
s. Chilmark's Knight		D. Donniebrook's Gussie					

§Doty Brothers, Ellwood Dairies, Goleta, Calif. ARHT

¶Ella Belle of White Stones	A	305	May	28	1.29	9692	457
†Ellwood Holly's Clevia	F	221	May	723	43.97	5571	304
†Ellwood Holly's Datura	F	98	May	868	45.94	2890	146
†Ellwood Holly's Evangeline	G	213	May	792	45.89	6182	304
†Ellwood Holly's Flora	G	200	May	644	39.55	4503	258
†Ellwood Holly's Gazn	F	84	May	881	37.01	2387	97
s. Escalon Holly		D. Gazn Chrysanthemum of Ellwood					
¶Ellwood Holly's Lorene	G	240	May	773	41.00	6430	304
†Ellwood Holly's Lotus	G	227	May	678	42.61	5352	318
†Ellwood Holly's Margarett	F	150	May	826	40.32	4389	227
†Ellwood Holly's Minerva	F	239	May	695	38.16	5959	310
†Ellwood Holly's Patience	G	305	May	604	33.18	6940	351
†Ellwood Holly's Susan	F	79	May	775	48.29	2173	123
s. Escalon Holly		D. Ellwood Susan Smilax					
*†Ellwood Prince's Margie	B	50	May	1061	57.43	1781	92
s. Happyholme Nancy's Prince		D. Margarett of Elmwood					
†Ellwood Rudy's Beauty Star	F	92	May	839	34.92	2724	120
†Ellwood Rudy's Bloom	F	43	May	837	30.40	1118	40
s. Ellwood's Royal Prince Rodolfo		D. Ellwood Builder's Blossom					
†Ellwood Rudy's Candy	F	174	May	710	33.02	4317	209
†Ellwood Rudy's Dena	F	183	May	658	37.19	4120	221
*†Ellwood Rudy's Greta	A	60	May	1258	54.72	2495	108
s. Ellwood's Royal Prince Rodolfo		D. Escalon Greta					
†Ellwood Rudy's Maid	F	41	Apr	1059	38.68	1429	55
s. Ellwood's Royal Prince Rodolfo		D. Slogan's Dairymaid					
*†Ellwood Rudy's Mignonette	A	73	May	1781	74.64	3910	181
s. Ellwood's Royal Prince Rodolfo		D. Mignonette's Star of Ellwood					
†Ellwood Rudy's Mum	F	117	May	766	39.00	2724	125
†Ellwood Rudy's Susan	G	305	May	215	12.52	8582	434
†Ellwood Rudy's Valeriana	E	141	May	748	41.93	3907	215
*¶Ellwood Star's Beauty Star	A	305	May	573	29.72	9808	522
*†Ellwood Star's Nanette	B	305	May	493	25.42	8915	448
†Ellwood Surprise Freesia	F	101	May	1114	59.20	3844	188
†Ellwood Surprise Pearl	F	218	May	854	46.08	6416	316
¶Ellwood Surprise Totis	F	209	May	702	35.46	5185	252
*†Florimella's Lotus of Ellwood	A	305	May	553	35.23	9367	557
*†Gibsy's Arctotis of Ellwood	A	171	May	1162	55.56	7437	364
*†Lady's Cosmos of Ellwood	A	142	May	874	40.91	4438	207
†Marcella of Bendoriver	A	138	May	989	40.08	4779	202
*†Mildred's Nicotiana of Ellwood	A	108	May	1043	60.22	3816	201
*†Primula's Pride of Ellwood	A	157	May	707	42.57	3856	222
†Rancho Nicasio Bee's Bonnie	C	169	May	767	36.82	4720	224
†Rancho Nicasio Champ's Midget	C	71	May	1357	68.15	3076	158
s. Rancho Nicasio Commend's Champ		D. Rancho Nicasio Roamer's Merna					
†Rancho Nicasio Commendation Floss	A	275	May	633	29.72	7655	362
†Rancho Nicasio Commend Jen	A	173	May	1045	49.35	6959	321
†Rancho Nicasio Commend's Dangee	A	175	May	957	44.41	6541	315
†Rancho Nicasio Commend's Tulip	A	133	May	759	40.18	3672	194
†Rancho Nicasio Foremaid	A	108	May	1153	44.40	4345	176
*†Rancho Nicasio Roamer's Beda	A	112	May	1588	65.29	6023	258
†Rancho Nicasio Roamer's Carla	B	303	May	741	33.35	8778	388
†Rancho Nicasio Roamer's Faith	B	232	May	610	31.05	5579	287
Rancho Nicasio Roamer's Fatima	C	164	May	1048	46.67	5972	275
†Rancho Nicasio Roamer's Honey	A	116	May	1246	63.93	5288	268
†Rancho Nicasio Roamer's Hulda	C	131	May	1020	43.86	4720	203
†Rancho Nicasio Roamer's Nedda	A	128	May	1082	53.92	4808	228
†Rancho Nicasio Roamer's Ruth	A	123	May	969	44.50	4531	211
†Rancho Nicasio Valor's Lilah	G	61	May	1037	41.59	2075	80
s. Foremost May Valor		D. Rancho Nicasio Commend Lilac					

§Doty, W. B., Butterton Guernsey Farm, Fresno, Calif. ARHT

*Butterton Governor's Gift	D	351	May	613	28.20	10405	460
†Butterton Holliston Gifted	G	148	May	936	44.48	4719	198
*†Butterton Holliston Helen	E	163	May	1278	58.82	7451	336
†Butterton Holliston Jean	E	234	May	828	43.07	7021	348
†Butterton Holliston Josie	F	81	May	1034	41.36	2608	100
s. Santa Cruz Holliston Valmont		D. Butterfat Governor's Joyce					
†Butterton Holliston Joy	F	78	May	995	37.74	2337	80
s. Santa Cruz Holliston Valmont		D. Butterfat Governor's Joyce					
†Butterton Holliston Thea	G	142	May	847	38.55	3985	170
*†Butterton Holliston Tulip	E	255	May	996	47.34	9112	413
†Butterton Valmont Jessie	G	273	May	883	40.19	8598	368
*†Elm Honour Agnes	A	298	May	697	41.58	8355	464

Dreyfus, Max, Madrey Farm, Brewster, N. Y.

Madrey Farm Spirit's Melody	E	141	May	1292	70.05	6691	320
Maple Lane Africander's Garnet	G	111	May	902	53.85	3756	196
Maple Lane Steadfast's Jackie	B	207	May	802	40.39	7367	371
Maple Lane Steadfast's Lady	E	304	May	794	41.29	10051	525
Maple Lane Steadfast's Nesta	A	258	May	1170	69.07	10321	538

Dreyfus, Victoria, Madrey Farm, Brewster, N. Y.

Heweshurst Georgianna	A	365	May	800	46.17	13435	701
Heweshurst Princess Cally	F	273	May	685	40.49	8547	475

§Dunphy, E. J., Dun Erin Farms No. I, Elkhorn, Wis. ARHT

Dun Erin Max's Bess	G	365	May	293	16.80	6280	320
Dun Erin Max's Bonnie	F	314	May	497	34.55	5020	259

§Dunwalke Farm, Incorporated, Far Hills, N. J. ARHT

†Dunwalke Butterfat Melody	G	182	May	978	49.51	6490	320
†Dunwalke Glow's Promise	E	304	May	1001	52.55	9771	468
*†Dunwalke Grace's Maggie	D	173	May	691	39.87	5383	276
†Dunwalke Grace's Sweet Maggie	F	161	May	888	46.91	4712	222
*†Dunwalke Magpie's Blossom	E	161	May	1259	63.58	6783	334
*†Dunwalke Sweet Maggie's Melody	A	31	May	1266	60.77		
s. Lagrange Lynbrook Melody		D. Imp. Dunwalk Sweet Maggie					

du Pont, Jean L. A., Liseter Farms, Newtown Square, Pa. ARHT

Liseter Bella's Regina	D	163	May	1130	59.71	6764	334
Liseter Bella's Sunshine	G	81	May	1137	54.80	3153	164
Liseter Buttercup	F	195	May	1178	62.82	7265	380
Liseter Hardfast's Creamcup	G	78	May	830	43.46	2481	118
*Liseter Hardfast's Nell	D	224	May	1187	64.22	9064	452
Liseter Hardfast's Sunshine	E	182	May	798	42.40	5759	282
*Liseter Merry Milkmaid	A	133	May	1483	61.57	6597	290
*Liseter Merry Top's Creamcup	A	66	May	1982	89.01	4082	188
Liseter Steadfast Bella	C	127	May	1090	55.08	5434	250
Liseter Steadfast Mayona	G	101	May	834	36.31	3209	148

du Pont, Pierre S., Longwood Farms, Kennett Square, Pa. ARHT

*Longwood Nesta	A	139	May	1253	60.30	5929	282
*Longwood Nugget	B	247	May	1066	57.05	9527	467
Longwood Oneta	D	365	May	89	5.53	10324	531
*Longwood Pearl	D	83	May	1361	64.92	3906	185
Longwood Perfection	G	365	May	358	20.72	9641	465
Longwood Quack	F	304	May	678	37.31	7687	398
Longwood Quakeress	G	356	May	924	48.00	9534	458
Longwood Qualify	G	365	May	271	16.94	8856	501
Longwood Quality	F	146	May	1119	56.29	5690	266
Longwood Quandry	G	287	May	841	46.43	8234	419
Longwood Quarrel	G	297	May	741	38.64	7849	365
Longwood Quarry	G	290	May	737	38.21	6525	337
Longwood Quarter	F	130	May	809	42.41	3481	161
Longwood Queen	F	115	May	1040	58.81	4246	206
Longwood Queerly	F	80	May	1084	48.26	2787	121
Longwood Query	G	162	May	888	48.58	5031	239
Longwood Quibble	G	147	May	894	40.09	4646	193
Longwood Quick	F	67	May	949	44.35	2084	93
Longwood Quiet	G	151	May	966	50.56	5246	255
Longwood Quill	G	193	May	1011	55.91	6558	335
Longwood Quirk	G	87	May	928	50.95	2728	126

Eberlein, F. A. & M. G., Wildwood Farm, Shawano, Wis.

Lucy Belle's Lydia of Wildwood	G	123	May	757	36.27	3339	154
Princess Marna of Wildwood	G	279	May	780	39.80	7844	403

Eberlein, M. G., Wildwood Farm, Shawano, Wis.

Angela's Mabel of Wildwood	G	125	May	794	38.47	3450	172
Belleplaine's Susy of Wildwood	E	160	May	1052	44.62	5712	239
Blossom's Clarice of Wildwood	A	353	May	560	30.60	8202	410
Carla's Doretta of Wildwood	G	252	May	955	36.70	8514	351
Christine's Darling of Wildwood	A	289	May	509	29.23	7182	398
Gladiola's Rose of Wildwood	G	365	May	301	13.20	11251	469
Gloxy's Sally of Wildwood	C	339	May	701	35.86	9336	478
Silvia's Cornelia of Wildwood	G	124	May	725	32.23	3323	142

§Eldridge, H. L., Washougal Farm, Washougal, Wash. ARHT

†Beauty's Primrose Blossom	F	305	May	488	26.72	6386	311
*†Bonita of Fir-Ald Farm	A	33	May	1552	60.25	1605	62
s. Leander of Delphi Dell		D. Felicia of Fir-Ald Farm					
†Bonnibell Flossie	F	9	Apr	250	10.76		
s. McDonald Farms Embassador		D. Bonnibell Katie					
*†Bonnibell Westeria	A	196	May	523	23.40	5394	280
†Lad's Delight of Middale	A	149	May	699	22.73	4409	149

§Ellsworth, George I., Barnegat Ranch, Grass Valley, Calif. ARHT

*¶Barnegat Astra	C	305	May	274	10.74	9280	367
*†Barnegat Diana	A	281	May	661	28.18	7853	341
*†Barnegat Dondia 2d	A	305	Apr	5	.23	9875	349
*†Barnegat Ellisa	B	64	May	1581	64.52	3162	129
s. Barnegat Light		D. Barnegat Ellisia					
†Barnegat Paystreak's Alsine	G	115	May	675	27.09	2901	112
†Barnegat Paystreak's Cassiope	F	168	May	578	24.91	3871	152
†Barnegat Paystreak's Creusa	G	305	May	135	6.25	6554	292
†Barnegat Paystreak's Dondia	F	177	May	910	35.59	5011	202
†Barnegat Paystreak's Galena	F	182	May	589	29.72	4445	187
†Barnegat Paystreak's Silene	F	139	May	903	37.04	4282	187
*†Barnegat Perse	A	85	May	1280	44.95	3463	129
†Barnegat Traveler's Alyssum	G	173	May	828	33.15	5627	238
†Barnegat Traveler's Amy	G	235	May	941	41.43	7717	314
†Barnegat Traveler's Dominia	G	114	May	805	31.58	3321	136
†Barnegat Traveler's Leto	G	113	May	936	45.44	3742	153
†Barnegat Traveler's Lucy	G	241	May	755	28.49	6225	242
†Barnegat Traveler's Princess	G	88	May	992	40.10	2770	108
s. Roughwood Traveler		D. Barnegat Princess					

Emerson, Anne P., Brooklandwood Farms, Brooklandville, Md.

*Brooklandwood Adriane	A	365	May	469	28.62	15235	787
*Brooklandwood Ester	A	68	May	1381	81.80	3018	189
s. Aiyukpa Golden Marmion		D. Ernestine of Lowebrook					
Brooklandwood G. Clarissa	E	199	May	984	46.97	7518	332
Brooklandwood G. Lisa	E	255	May	739	48.63	6866	399
*Brooklandwood G. Lovely	D	205	May	991	56.82	7680	426
Brooklandwood G. Mary	E	167	May	1108	50.21	5774	260
*Brooklandwood Golden Girl	A	98	May	1524	74.38	5286	242
s. Aiyukpa Golden Marmion		D. Excellence Girl					
*Brooklandwood Golden Milkmaid	B	236	May	902	48.76	8367	474
*Brooklandwood Marie	A	365	May	270	15.04	11039	567
Brooklandwood Matilda	G	150	May	1072	55.45	5534	252
Brooklandwood Mermaid	D	163	May	1016	51.02	6351	313
Brooklandwood Royal Beauty	C	241	May	815	42.58	8046	414
Brooklandwood Sirene	G	218	May	910	49.00	6286	334
Brooklandwood Vivian Maid	D	127	May	1031	58.36	4753	236
s. Aiyukpa Golden Marmion		D. Select's Vivian					
*Gabriel's Queen Sister	A	365	May	494	27.87	11694	618
*Gabriel's Veronica	C	178	May	1193	52.50	7368	342
*Marvel's Faith	A	81	May	1578	81.91	4317	193
s. Brooklandwood Marvel		D. Gay Boy's Faith					
Marvel's Miss Maryland	A	365	May	434	22.02	11000	525

Erny, Charles G. & Nolen, James A., Mill Creek Farm, Plymouth, Pa.

Calyx Finetta of Blue Spruce	A	234	May	1069	45.89	9553	395
Coldspring's Hardwick's Elsie	C	310	May	829	33.34	10623	459
Fair Field Rose F.	E	104	May	1147	52.56	4087	177
Gippy Utmost's Souvenir	A	234	May	620	28.86	6853	354
Gossoun's Primrose	C	313	May	614	29.84	9165	440
*Longwood Orbie	C	119	May	1391	69.01	5681	258

Maxwelton De Rose Jewel	A	347	May	408	20.97	9567	420
*McDonald Farms Dahlia	A	204	May	1273	56.92	10117	414
Mill Creek's Buelah	G	222	May	1009	46.82	8945	415
Niplig De Rose Jewel	F	209	May	1355	55.30	9746	401
Norwyn's Dream	A	190	May	1171	50.48	8179	368
Pennokia's Lois	G	255	May	794	38.35	7499	365
Quincy Royal Beauty	F	240	May	1172	43.75	9146	399
*Stonehouse Merit	D	99	May	1423	58.21	5089	213
Wilgorlan's Surprise	E	136	May	1150	53.49	5376	242
Yarico's Fanny of Maulton	A	120	May	1421	58.14	5513	216

§Evans, Samuel J., Evans' Dairy, Hurffville, N. J. ARHT

Bright Lad's Julie	F	130	May	887	50.56	4115	225
Evanbrook's Melody	G	297	May	696	43.85	8511	492
Evergreen's Amelia	G	223	May	801	39.93	5387	261
Evergreen's Camp's Lilac	G	130	May	868	40.66	4130	187
Glenburnie Venice	F	109	May	927	45.34	3538	179
May Honour Premier	G	281	May	665	38.22	6917	380
Polly Belle of Tasconia	A	365	May	66	3.07	8587	358

§Fenstermaker, David M., The Twin Maple Farm, Marion, Ind. ARHT

†Roxy's Cynthia of Suzanne	G	297	May	816	45.71	8152	399
*†Roxy's Flora of Mary	C	147	May	1145	49.93	5381	232
†Roxy's Linda of Peggy	G	83	May	890	40.07	2492	113
†Roxy's Molly of Violet	G	257	May	753	41.82	6635	344
*Roxy's Pollyanna of Suzanne	D	138	May	872	41.88	4333	217

Ferguson, H. R., Walnut Grove Farm, Kirkwood, Pa.

†Walnut Grove King's Daisy	E	114	May	1211	53.17	4551	212

Ferguson, R. H., Walnut Grove Farm, Kirkwood, Pa.

†Manor Laurette	C	170	May	884	41.03	5331	259
†Walnut Grove Alpha	G	56	May	771	35.81	1418	65
s. Valleywood Valiant Hercules		D. Cherub's Alpha					
†Walnut Grove Blossom	G	182	May	808	37.69	5581	251
†Walnut Grove Charity	E	156	May	793	37.83	4731	219
†Walnut Grove Charming	E	171	May	883	41.51	5212	243
Walnut Grove Cherub Miriam	E	282	May	887	44.40	8477	451
†Walnut Grove Cuba Hen	C	120	May	906	40.05	3683	180
Walnut Grove Destiny	G	190	May	828	32.46	5122	205
†Walnut Grove Dolly	D	177	May	669	27.11	5914	271
Walnut Grove Faith	F	342	May	665	30.80	9867	496
†Walnut Grove Frances	A	171	May	1365	61.16	8522	404
†Walnut Grove Golden	F	71	May	1017	50.17	2196	102
s. Walnut Grove Volunteer		D. Walnut Grove Golden Rose					
†Walnut Grove Iris	G	143	May	579	27.97	2904	133
†Walnut Grove Lass	F	171	May	944	43.83	5193	253
†Walnut Grove Lassie	C	98	May	1265	73.78	4174	244
†Walnut Grove Marianna	E	162	May	855	37.62	4510	194
†Walnut Grove Minerva	G	143	May	946	39.67	4289	183
Walnut Grove Miriam Girl	G	272	May	805	40.03	8543	437
†Walnut Grove Nell	G	195	May	898	41.78	5741	280
†Walnut Grove Nella Jay	G	207	May	813	34.26	5449	260
†Walnut Grove Roseleaf	E	183	May	650	35.45	4394	240
Walnut Grove Verna	G	193	May	796	32.97	5436	239

§Fisher, H. L., Flowerdale Farm, Valders, Wis. ARHT

†Fiadelle's Fairy of Flowerdale	A	120	May	844	42.71	3820	193
†Patsy's Petunia of Flowerdale	A	207	May	681	35.51	5544	295
†Petunia's Pansy of Flowerdale	E	182	May	466	21.86	6567	255
†Reba's Rose of Flowerdale	A	212	May	786	39.73	5946	312
†Rita's Rube of Flowerdale	G	111	May	872	40.58	3199	144
†Rose's Rita of Flowerdale	A	161	May	920	47.20	5763	272
†Violet's Velma of Flowerdale	F	200	May	737	39.81	5359	281

Fladoes, Harriet M., Meadowmere Farms, Milwaukee, Wis. ARHT

†Malloy Constant's Pansy	G	151	May	877	39.93	4457	218
s. New Hope Leader's Constant		D. Leader's Dolly of Malloy					
†Meadowmere Bittersweet	F	145	May	1117	48.18	5695	249
†Meadowmere Moss-Rose	C	74	May	1386	52.01	3414	141
s. May Royal King of Alta Vista		D. Villa-Way Mary Ann					
†Meadowmere Wild Rose	A	80	May	1363	52.49	3520	148
s. May Royal King of Alta Vista		D. Villa-Way Mary Ann					
Murvale Susanna	A	151	May	627	40.14	3277	198

Forges Farm, Incorporated, Plymouth, Mass.

Endean Tea	E	137	May	1284	63.97	5316	257
s. Valleywood Valiant Crusader		D. Endean's Fiona					
*Forges Betty	C	177	May	1325	71.55	7741	386
s. Forges Better Times		D. Forges Sequel Lassie					
Forges Dicta Ann	G	365	Apr	476	24.24	7818	369
Forges Primrose	G	365	May	584	36.92	9869	551
*Forges Roseleaf	A	365	May	19	.98	10692	497
Forges Royal Missy	C	316	May	353	20.31	7684	389

§Fouche, William A., Rich Acres Farm, Adamstown, Md.

†Geneva's Honeysuckle	E	70	Apr	1158	56.74	2645	130
†Geneva's King's Blossom	E	67	Apr	1040	51.31	2338	108
s. Towson King		D. Blossom of Geneva					
†Geneva's King's Frances	E	41	Apr	1058	49.20	1383	65
†Geneva's Royal Dot	D	116	Apr	698	34.87	2799	130
†Ruben's Rachel	E	95	Apr	950	50.39	3179	158
Silver Barn Bell	G	70	Apr	994	44.55	2266	96
†Silver Barn Hester	G	116	Apr	661	33.96	2602	119
†Silver Barn Jessie Girl	G	57	Apr	899	42.29	1686	77
†Silver Barn Lilac	G	61	Apr	644	28.82	1484	67
†Silver Barn Maggie	G	113	Apr	846	42.68	3309	145
†Spenceola Rose	E	109	Apr	1008	54.95	4024	194

Fox, F. E., Waukesha, Wis. ARHT

†Fox's Barbee of Waukesha	F	293	Mar	456	24.38	5699	294
*Fox's Beauty Lass of Waukesha	B	151	May	932	45.04	5088	233
Fox's Cinderella of Waukesha	G	51	May	1316	43.06	2105	68
s. Boulder Bridge Athlete		D. Fox's Fancy of Waukesha					
Fox's Dame of Waukesha	F	194	May	609	39.17	4392	250
†Fox's Eline of Waukesha	G	149	Mar	379	20.51	2168	108
s. Boulder Bridge Athlete		D. Fox's Madeline of Waukesha					
†Fox's Floie of Waukesha	C	305	May	92	5.25	5162	250
†Fox's Freedom of Waukesha	G	85	May	637	28.38	1929	81
*Fox's Gladys of Waukesha	A	188	May	834	43.89	6435	326
*Fox's Goldilocks of Waukesha	E	84	May	1234	52.59	3529	143
*Fox's Margie of Waukesha	A	185	May	1264	53.98	8211	363
Fox's Maudette of Waukesha	C	181	May	793	46.98	5649	314
†Fox's Mert of Waukesha	G	112	May	511	31.66	1971	108
*Fox's Vera of Waukesha	C	174	May	911	44.65	6205	290

Fox, F. E. & Son, Waukesha, Wis. ARHT

*Fox's Star of Waukesha	A	161	May	755	48.85	4287	255
Fox's Stardust of Waukesha	F	105	May	628	39.31	2260	135

Fretz, William, Fritzlyn Farms, Pipersville, Pa. ARHT

*Bright Lad's Valor's Queen	E	120	May	1282	62.07	5518	278
Fritzlyn Blossom Queen	G	254	May	782	41.57	7709	354
Fritzlyn Famie	G	364	May	551	32.52	6683	360
*Fritzlyn Genelite	A	69	May	1670	67.82	3696	161
*Fritzlyn Genuine Victory	B	71	May	1837	88.22	4342	200
Fritzlyn Janie	G	240	May	885	43.29	7731	343
*Fritzlyn Jeanette 3d	B	138	May	1383	64.34	6511	281
*Fritzlyn Jeanette 4th	E	166	May	1361	73.54	8242	391
*Fritzlyn Jupiter's Marguerite	A	202	May	991	49.98	7183	352
Fritzlyn Kingelite	G	104	May	1248	56.93	4145	161
Fritzlyn King's Lilian	G	101	May	1080	48.64	3673	153
Fritzlyn King's Lily	G	147	May	1171	53.77	5926	285
Fritzlyn Marietta	G	327	May	850	46.62	9765	514
Fritzlyn Mola	G	240	May	1040	53.27	8958	433
Fritzlyn Ram Ultra Gem	G	363	May	596	28.68	10142	441
Fritzlyn Rosena	G	322	May	723	38.42	7519	361
Fritzlyn Roxy's Anna	G	254	May	930	39.81	8963	345
*Fritzlyn Supreme Easter Lily	D	97	May	1144	54.95	4225	216
*Fritzlyn Supreme Marguerite	E	313	May	950	56.19	11581	628
*Fritzlyn Val Gentle	A	261	May	1180	63.05	10260	520
Fritzlyn Val Ju Gem	G	146	May	994	52.90	5166	250
Fritzlyn Val Julia	G	247	May	771	47.45	6312	351
Fritzlyn Val Pride	G	115	May	1085	49.93	4385	177
Fritzlyn Val Romantic	G	82	May	937	48.68	2640	122
Fritzlyn Val Rose Bud	G	304	May	842	48.28	9403	480
Gifterica's Thankful	G	106	May	1100	42.71	4204	160

Frew, W. A., Norwood Farms, Quarryville, Pa. ARHT

Blakeford Eilene	G	253	May	954	43.73	7511	353
Caumsett Eastern Bernice	G	345	May	812	35.01	9114	387
Emily of Fairacres	G	363	May	673	35.27	7822	406
Frewvale Bolora	G	326	May	698	27.72	6858	269
Steadfast's Sunny Clover	G	346	Mar	219	13.18	6968	334

§Gasper, Leo J., Tomah Guernsey Farm, Tomah, Wis. ARHT

Bonnie Star of Marshallane	A	64	May	1190	51.20	2554	110
s. Kenmoor Maxim Stardust		D. Betty Lou of Marshallane					
Hillside Lanier's Daisy	G	120	May	907	47.98	3470	163
Hillside Splendor's Flossie	D	140	May	866	41.58	4107	185
s. Ellen Jay's Splendor		D. Linwood's Golden Flossie					
Lady Clarissa's Goldie	A	109	May	951	44.70	4014	180
Regina's Ruby of Meadow View	E	64	May	1146	50.90	2457	104
s. Rancho Gracious		D. Royal Regina of Meadow View					
Tomah Farm's Lanier's Dolly	G	61	May	1049	43.03	1943	77
s. New Hope Leader's Lanier		D. Eleanor's Dolly					

Gaylord, E. K., Gaylord Guernsey Farms, Oklahoma City, Okla.

Gaylord's Anna Patricia	C	351	May	809	46.05	10552	535
Gaylord's Annette	D	150	May	1073	50.90	5479	243
Gaylord's Argenta	B	342	May	476	27.66	7601	406
Gaylord's Artistic	E	316	May	771	40.50	9102	454
Gaylord's Delphinium	F	351	May	913	58.07	11633	614
Gaylord's Dimple Dolly	E	365	May	596	41.34	9726	600
Gaylord's Duke's Arline	E	364	May	901	44.79	13150	621
Gaylord's Duke's Pauline	G	337	May	844	46.09	10397	529
Gaylord's Emerald of Fortune	D	168	May	844	51.50	5544	265
Gaylord's Fiesta	F	309	May	1018	53.58	11001	550
Gaylord's Golden Belle	G	153	May	893	53.94	5197	253
Gaylord's Helena	F	143	May	940	50.90	4882	257
Gaylord's Holly	D	135	May	932	53.71	5075	249
Gaylord's Husky's Flame	D	161	May	1005	49.17	6048	284
Gaylord's Oleander	E	167	May	954	65.37	5903	321
Gaylord's Olive	E	146	May	819	39.91	4879	227

§Gear, O. W., Burlington, Wash.

†Count's Beauty Centa	A	90	May	1470	57.49	4087	179
Revilo Lucy	B	217	May	1167	51.37	7918	387
†Revilo Perrywin	C	89	May	1261	54.86	3637	164
s. Fircrest Ace		D. Bear Canyon Perrywinkle					
†Revilo Tess	E	305	Apr	208	12.36	10149	535
†Ruby of Revilo	A	140	May	1379	60.83	6378	302

Geer, Walter, Sunny Lea Farm, Washington, Conn. ARHT

*†Arethusa Elaine	A	27	May	1350	65:36		
s. Grassland Jerry		D. Arethusa Pride					
*Crescent Iona Judy Lee	A	365	May	223	14.24	9459	546
Judy's May of Sunny Lea	F	295	May	913	39.36	8576	385
†Ladderlook Honoria 2d	A	195	May	1153	48.00	7665	320
*†Ladderlook Minerva 3d	A	190	May	1052	46.64	8035	310
Princess Mab of Sunny Lea	E	212	May	1495	70.57	11185	520
*†Queenie's Janie	C	303	Apr	135	7.23	8123	376
*†Sarahanna	A	38	May	1547	82.00	1823	96
s. Wyebrook Happy Lad		D. Sarah of Clearview					
*†Triumph's Silver Leaf	A	51	May	1212	66.46	1999	106
s. New Year's Triumph		D. Philip's Present					
†Tulip's Venna	C	109	May	1540	63.94	5842	231

§Gehres, Otto, Wrendale Farm, Wren, Ohio. ARHT

*†Wrendale Butterfly	E	43	May	948	41.24	1262	54
s. Wrendale Standard		D. Wrendale Buttercup					
†Wrendale Dairymaid	F	243	May	888	45.76	6696	350
*†Wrendale Lilac	E	45	May	1416	65.16	2023	93
s. Franchester Consultant		D. Wrendale Lilly					
*Wrendale Lilly	A	365	May	157	8.20	8698	421
*†Wrendale Luella	A	37	May	1319	58.70	1538	68
s. Villa-Way Pharos		D. Wrendale's Lady					
*†Wrendale Queen's Hope	D	151	May	942	49.94	4815	247
*†Wrendale Stella	A	79	May	912	41.05	2406	106
s. Meredith Supreme		D. Mable's Cornalfa's Starlight					
*†Wrendale Stella B.	E	37	May	1356	58.32	1584	68
s. Franchester Consultant		D. Wrendale Stella					
*†Wrendale Sylvia	A	167	May	779	42.69	5467	288

§George R. L., Georgeland Farm, Lebanon, Ind. ARHT

Georgeland Illustrious Queen	F	138	May	920	37.30	4331	176
*†Georgeland Pocahontas 5th	C	39	May	1527	58.79	1866	71
s. Duplicate of Halfred Farms		D. Georgeland Pocahontas					

Georgia Agricultural Experiment Station, Experiment, Ga.

Glen Haven Kathleen	A	63	Apr	1279	52.72	2611	105
s. Klondike Gay Beau		D. Gippy Sunny Kathleen					

King's Willowood Nina	C	198	May	739	32.02	6767	317
Riegeldale Ferdinand's Princess	F	365	May	400	24.29	10048	526

§Gibboney, Allen L., Brae Bonnie Guernsey Farm, Bradford, Ohio.
ARHT

†Lois of Brae Bonnie	E	77	May	876	40.68	2434	104
†Louise of Brae Bonnie	G	71	May	796	37.83	1821	81
†Vagabond's Lass of Brae Bonnie	F	78	May	1067	60.86	2490	122
S. Vagabond's Steadfast D. Holdridge Country Lass							

§Gibboney, Bruce L., Brae Bonnie Guernsey Farm, Bradford, Ohio.
ARHT

†Countess of Brae Bonnic	G	35	Apr	929	44.63	987	47
S. Grace's Pride Foremost D. Ah Lou's Lucky Lady							

§Gibboney, Mary Joy, Brae Bonnie Guernsey Farm, Bradford, Ohio.
ARHT

†Arlene of Brae Bonnie	E	81	May	1174	61.17	3093	145
S. Brae Bonnie Lucifer D. Starlene of Brae-Bonnie							

§Gibbs, Ronald E., Gibbs Acres Guernsey Farm, Mount Union, Iowa.
ARHT

†Cora of Gibbs Acres	G	257	May	644	32.24	5534	248
¶Corinne of Gibb's Acres	E	264	May	794	36.56	7249	300
†Gibbs Acres Evelyn	G	153	May	502	25.67	3355	164
†Laddie's Rex's Mahout Twilight	F	87	May	1311	51.94	3417	150
†Marigold's Eva of Dellahome	A	120	May	829	40.22	3932	188
†Peters' Benefactor Adele	E	115	May	1010	51.45	3950	176
†Sunny Land Sally's Louise	A	269	May	745	45.34	7351	399
†Whit-Meads May Pride	A	269	May	620	28.24	7786	319

Giesy, R. M., Jr., Kenmar Hills Farm, Lancaster, Ohio & Bingham, Leland C., Edinham Guernsey Farm, Ravenna, Ohio. ARHT

Fairview's Barma	G	188	Apr	608	34.95	4196	225
Gayhead's In-most	G	188	Apr	703	44.51	4741	275
Ken-Edin Day Dream	F	311	Apr	667	36.62	7818	396
Ken-Edin Wisteria	G	150	Apr	966	48.63	5287	234
S. Bethany Pola's Wistar D. Edinham's Princess Ann							
*Quincy Mahomet Rosie	A	164	Apr	1322	84.21	7794	435
S. Green Meadow Mahomet D. Rosie's Maud of Shade Valley							

§Gile, Albion L., Chicona Farm, Chinook, Wash.

Bea of Chicona	G	294	Apr	602	32.79	6820	336
Diadem of Chicona	F	265	Apr	710	36.60	7063	345
Diala of Chicona	F	249	Apr	740	33.90	6554	293
Haidee of Chicona	G	257	Apr	538	30.10	5818	290
Lacroma of Chicona	G	275	Apr	686	35.81	7568	357
Lanark of Chicona	G	297	Apr	755	31.43	7972	333
Maid Marion of Chicona	E	194	Apr	735	34.44	5393	246
Papantia of Chicona	F	171	Apr	660	38.09	4650	228
*Pippa of Chicona	A	256	Apr	829	55.21	8674	479
*Rita of Chicona	D	365	Apr	86	4.76	5547	288

Gilmore, William Y., Jr., Lookout Valley Farm, Lake Geneva, Wis.

*Boulder Bridge Osaka	D	365	May	348	17.39	10535	455
¶Boulder Bridge Quip	F	210	May	531	31.10	4626	230
†Fox's Sunlite of Waukesha	F	305	May	220	12.33	6619	320
Illanda Amor	A	227	May	954	47.46	8487	377
Old Farmstead Maude	E	226	May	890	46.20	7430	349
Rosedale Marjorie	A	82	May	1396	60.21	3707	152
*Sonia May of Elm Grove	A	222	May	721	37.88	6419	319

Glanville, F. J. & Wilkins, Neal E., Liberty Farm, Lancaster, Wis.

Liberty's Gem	A	230	May	849	37.72	8127	331
Liberty's Pauletta	C	340	May	666	30.88	10397	475
Mound City Secret	A	249	May	962	44.95	9497	423
Mound City Secret 2d	B	217	May	1115	51.44	9200	389

Grass, J. W., Grassview Farm, Roswell, Ga. ARHT

Glen Haven Ena May	E	126	May	927	35.43	3866	162
Glen Haven Maybelle	C	126	May	968	44.76	3929	174
Glen Haven Twilly	C	120	May	867	46.57	3513	170
Resolute's Fayroyal	E	79	May	595	23.24	1768	70
S. Klondike Gay Resolute D. Butler Island Foremost Lura							
Riegeldale Mck. King's Dot	F	339	May	718	39.08	8241	416
Sunny Side Redbird	D	17	Mar	383	15.13		
S. Renown Ilium D. Edwards' Betty							

§Great Hopes Farms, Incorporated, Centerville, Md. ARHT

†Great Hopes Garbo	G	143	May	856	38.89	3843	164
¶Great Hopes Generous	C	212	May	557	23.80	5620	257
¶Great Hopes Gertie	G	189	May	684	37.63	4694	223
†Great Hopes Gloria	F	134	May	533	24.65	2658	128
*†Great Hopes Rosie	D	32	May	982	42.17	1010	43
S. Bright Lad's Regulus D. Camp Discharge Lil							
†Great Hopes Roxy	G	69	May	820	43.98	1963	91
S. Bright Lad's Regulus D. Spring Cove Mary							

§Griggs, Robert Charles, Golden Dew Guernsey Farm, Mustang, Okla.
ARHT

†Cambron's Lady Rose	E	88	May	1217	65.76	3581	189
†Carlyn Dean Sue	A	200	May	1139	53.22	7860	385
†Elm's Barbara Rose	D	243	May	1313	67.65	10424	531
Golden Dew Christine	E	258	May	774	38.01	6970	340
†Lucy's Lodge of Pleasant View	A	141	May	1296	68.57	7704	352
†Sunbright Crusader's Dot	F	89	May	1144	53.46	3345	158

§Grinnell, Lawrence, Birchfield Farm, South Dartmouth, Mass.

†Birchfield Adanna	G	114	May	956	39.10	3633	144
S. Birchfield Sequel D. Birchfield Anneda							
†Birchfield Annadeur	G	305	Apr	772	44.36	9154	480
†Birchfield Fidelis	F	200	May	859	46.56	5986	316
†Birchfield Janna	G	120	May	989	42.54	3956	165
S. Langwater Jubelo D. Birchfield Myanna							
*†Birchfield Laureen	D	80	May	1514	66.77	4142	182
S. Langwater Jubelo D. Birchfield Maureen							
†Birchfield Pollydeur	G	305	May	193	9.96	9313	448
†Birchfield Rosebriar	G	234	May	909	43.63	7088	331
†Birchfield Roseglee ful	G	41	Feb	676	40.84	957	59
S. Green Meads Watchman D. Birchfield Roseglee							
†Birchfield Sanna	G	167	May	802	38.43	4229	207
†Birchfield Susan	F	92	May	1053	46.45	3180	137
S. Langwater Jubelo D. Birchfield Annella							
†Birchfield Thisba	G	305	May	416	20.48	9179	414
Birchfield Titanna	F	259	May	959	38.57	8183	367
†Birchfield Weanna	G	305	May	26	1.32	8545	401

Groth, Earl, South Wind Farm, Ossian, Ind. ARHT

Collinwood Clover	F	197	May	865	41.91	5018	239
Le Clarin Dalann	G	346	May	843	47.63	9869	499
*Le Clarin Westera	D	86	May	1723	64.63	4771	185
S. Le Clarin Watchman D. Sunnyside Hester							
*Madrey Farmer's Gabby	A	40	May	1639	61.97	2061	77
S. Ward Acres Farmer D. Madrey Farm Ada							
*Rex's Dimple of Pine Grove	A	365	May	727	36.14	11926	550
Ruebury Morning Gloria	C	36	May	1230	57.24	1363	65
S. Lockshore Drill Master D. Maud of Ruebury Farm							
*Warel Narcissus	A	185	May	1044	50.15	6782	335

§Hagan, John, Hagan Farms, Poughkeepsie, N. Y.

*†Convent's Coralie	B	91	May	936	42.34	2980	160
S. Convent's Bambi D. Convent's Caresse							
*†Douglaston Duchess Clis	A	302	May	659	34.82	8235	389
Douglaston Lady Perth	A	365	May	292	17.57	7576	394
Hagan Farms Ann	E	365	May	747	38.94	9572	461
†Hagan Farms Musette	G	302	May	504	28.27	6560	288
*†Hagan Farms Thelma	E	52	May	1022	41.43	1739	70
S. Fox Dean's Truce D. Meadow Springs Queen Marie							
Hagan's Duchess Clis	A	349	May	443	22.59	6381	333
*†Hardwick's Master's Dollie	D	127	May	1058	43.70	5026	215
†Lord's Eloise of Clover Hill	A	260	May	601	31.58	6562	320
†Maple Lane Africander's Cleo	A	219	May	882	42.63	6924	355
†Maple Lane Africander's Merry	A	193	May	789	43.92	6226	300
Maple Lane Frolic's Genevieve	C	233	May	860	48.18	6590	346
†Maple Lane Steadfast's Fairmaid	A	304	May	369	21.43	5945	300
†Maple Lane Steadfast's Orda	C	210	May	748	38.78	6271	291
*†Maple Lane Steadfast's Valee	B	63	May	1371	50.04	2849	105
†Plato's Smokie of Frewvale	C	151	May	1082	41.89	5528	228
*Spring Beauty of M-R. Dairy Farm	B	365	Mar	136	8.22	8764	418
*†Two Brooks Coquette	B	209	May	1142	57.34	7928	408
†Wild Farms' Brigadier's Diana	A	225	May	594	36.34	5765	335

§Hall, Alice L., Brookdale Farm, Mount Vernon, Ohio.

Butterfly of Woodside	G	304	May	674	39.72	7025	375

§Hall, Clarence, Brookdale Farm, Mount Vernon, Ohio.

†Challenger's Prim of Brookdale	F	212	May	1128	51.80	7069	327

§Hall, S. A., Brookdale Farm, Mount Vernon, Ohio.

†Eric's Daisy of Brookdale	E	120	May	1246	59.94	4865	230

§Harkness, Mary S., "Eolia," Waterford, Conn. ARHT

*†Bachelor's Golden Primrose	D	212	May	958	52.72	7423	359
*†Brooklandwood G. Mamie	D	171	May	1113	57.35	6888	318
¶Daffy of Mt. Pleasant View	F	248	May	908	44.04	7821	361
†Eolia's Charity	G	60	May	1303	63.73	2350	113
†Eolia's Golden Maid	B	305	May	349	18.99	9111	418
†Gold of Mt. Pleasant View	E	103	May	1096	54.84	3756	176
*†Horse Shoe King's Patricia	C	177	May	827	35.09	5744	233
†Ladderlook Lady Neritina	F	64	May	1117	40.12	2109	80
¶Marlene of Mt. Pleasant View	E	241	May	569	27.46	7420	344
†Satisfaction's Model's Vinetta	A	82	May	1153	54.21	3130	138
S. Satisfaction's Model D. Ward's Moretown Vinetta							
*†Ward's Moretown Empress	A	173	May	1074	54.14	6546	308
†Ward's Watchman's Eve	B	92	May	1077	51.16	3175	146

§Harrell, W. K., Harrell Farm, Boise, Idaho. ARHT

†Leora L. of Prestdale	F	37	May	1184	55.17	1372	63
S. Chicona Louis D. Romeo's La Donna of Prestdale							

Harville, Thomas, Avalon Guernsey Farms, New Milford, Ohio. ARHT

Avalon White Tip	4E	47	May	1065	46.55	1561	68
S. Franchester Noble King D. Avalon Mourne Louise							
Bright Bella of Avalon	4F	61	May	1009	43.30	2079	88
S. Kenfleur's Bright King D. Charming Belle of Avalon							
Lady Virginia Mirth	4E	61	May	1501	70.28	2943	133
S. Kenfleur's Bright King D. Lady Virgil							
Rex's Florance of Avalon	4B	61	May	1314	61.79	2595	119
S. Franchester Rex D. Avalon Florance Louise							
Rose King's Florance of Avalon	4D	40	May	1356	60.65	1710	75
S. Kenfleur's Rose King Marvel D. Avalon Florance Louise							

Hayes, Kent B., Meadow Lodge Farms, Oklahoma City, Okla.

Meadow Lodge Geneva	D	204	May	803	46.22	6407	340
Meadow Lodge Queen Corinna	4E	85	May	1221	58.87	3602	166
Meadow Lodge Queen Flute	F	273	May	914	51.23	9161	483
*Meadow Lodge Queen R. Betty	4E	143	May	1225	60.66	6401	324
Meadow Lodge Queen R. Mona	G	187	May	910	50.46	5909	322
Meadow Lodge Queen R. Youline	D	151	May	1104	61.17	5803	301
Meadow Lodge Queen Viola	D	223	May	967	49.82	7365	356
Meadow Lodge Rex's Sweetheart	F	234	May	976	53.04	8252	404
Meadow Lodge Rex's Trixie	G	338	May	729	46.59	10529	560
*Meadow Lodge Rex's Wanda	4A	110	May	1475	73.93	5961	278
*Moonlight's Gentian	4A	151	May	1131	58.52	6261	309
*Springdale Sunlight	A	353	May	800	43.88	11175	587
Walker Royal Fern	F	143	May	1023	56.61	5269	270

§Hendrix, Lester, Ashmere Farm, Meridian, Idaho. ARHT

†Goldie's Dana	A	50	Feb	996	44.33	1802	83
S. Rubina's Tom of Winbrook D. Tina's Golden Sunbeam							
†Marymoor Lena May	E	120	Apr	745	43.19	3706	186
S. Chuckanut Vashon D. Lena May Bernice							

§Hendrix, W. L., Ashmere Farm, Meridian, Idaho. ARHT

†Ashmere's Amos' Zara	A	129	Oct	766	40.61	3980	186
S. Ashmere's Duke's Amos D. Zelma's Zalda							
†Ashmere's Corina	E	231	Feb	216	14.77	4940	246
S. Ashmere's Duke's Destiny D. Ashmere's Amos' Charm							
†Ashmere's Destiny's Flip	D	16	Apr	658	32.84		
S. Ashmere's Duke's Destiny D. Ashmere's Faith							
†Ashmere's Tom's Faye	C	119	Oct	1237	75.49	5486	290
S. Rubina's Tom of Winbrook D. Ashmere's Duke's Fern							
†Ashmere's Tom's Hulda	A	53	Feb	1214	56.61	2404	106
S. Rubina's Tom of Winbrook D. Hertha of Winbrook							
†Ashmere's Tom's Jean	C	124	Oct	1206	63.60	5592	272
S. Rubina's Tom of Winbrook D. Judith of Winbrook							
†Ashmere's Tom's Laura	A	153	Dec	713	32.83	4764	235
S. Rubina's Tom of Winbrook D. Lucilla of Winbrook							

†Ashmere's Tom's Mona C 29 Nov 985 51.75
s. Rubina's Tom of Winbrook D. Susanne of Winbrook
†Ashmere's Tom's Phyllis B 68 Apr 1125 58.55 2580 126
s. Rubina's Tom of Winbrook D. Princess Pat of Winbrook
Ashmere's Tom's Roxey A 32 July 1361 63.30 1402 65
s. Rubina's Tom of Winbrook D. Ashmere's Rilma
†Bona Dee of Winbrook A 31 July 1379 73.39
s. Stotts-Stead's Bonny Boy D. Bobbe of Winbrook
Cecil of Winbrook A 45 Oct 808 45.73 1186 63
s. Butterfly's Kent of Winbrook D. Crippy of Winbrook

§Herkness, L. C., Hopewell Farm, Nottingham, Pa. ARHT
†Hill Girt Colleen G 243 May 537 32.01 4811 276
†Hill Girt Diane F 219 May 696 28.70 5850 255
†Hill Girt Melba G 212 May 569 33.57 4131 234
†Octoraro Foremost Dixie G 234 May 794 34.66 6813 274
¶Vega's Maud's Girl E 249 May 556 30.84 6085 296

§Hillcrest Dairy, Incorporated, Auburn, Mass. ARHT
*†Barnstable Crissie B 103 May 1225 71.91 4321 227
s. Barnstable Iyanno Rose D. King-Brook Christine
*†Barnstable Martha C 36 May 1368 59.79 1574 68
s. Barnstable Iyanno Rose D. Birchfield Fromey
†Cragscut Cookie Jay G 107 May 920 35.99 3337 129
s. Grazing Fields Doubloon D. Bright Blonde 2d
*†Cragscut Coronet's Heritage C 253 May 727 39.26 7399 369
*†Cragscut Coronet's Idalea E 305 May 289 17.87 7045 409
*†Cragscut Coronet's Ivy C 85 May 1207 61.56 3436 177
s. Cragscut Golden Coronet D. Jubilee of The Glen
†Cragscut Countess Jenny G 256 May 866 38.58 7092 316
*†Cragscut Dona Ehretia A 305 Apr 12 .70 10182 527
*†Cragscut Dona Gracious A 181 May 992 43.27 6953 287
*†Cragscut Duchess Gardea A 56 May 1467 60.76 2605 107
s. Cragscut Golden Duke D. Cragscut Bona Dea
*†Cragscut En Famille A 305 May 129 6.91 9093 445
*†Cragscut Excellency's Gleeful A 305 Apr 15 .79 9431 493
*†Cragscut Famous Illusive E 110 May 1046 38.19 4301 154
s. Birchfield Famous D. Ken Moonbeam
*†Cragscut Famous Isabelle E 113 May 787 46.54 3513 175
s. Birchfield Famous D. Cragscut Bluebell
*†Cragscut Famous Ivory Satin E 104 May 883 35.32 3774 144
s. Birchfield Famous D. Mount Hope Satin
¶Cragscut Famous Jemima F 197 May 753 36.17 5021 258
†Cragscut Famous Joyous G 235 May 692 36.02 5789 262
s. Birchfield Famous D. Evelina of Home Hill
¶Cragscut Famous June G 205 May 950 31.27 6048 245
*†Cragscut Faun's Golden Halo C 176 May 1194 50.75 7102 308
*†Cragscut Fayrose Happiness C 129 May 1037 42.54 4618 201
*†Cragscut Fayrose Idyll D 305 May 418 19.79 7967 367
¶Cragscut Fayrose Jewel Vrangue F 206 May 637 33.60 4444 219
†Cragscut Fayrose Lady Jane F 212 May 697 36.95 4805 229
*†Cragscut Gay Queen Hawthorne C 116 May 1212 58.19 4649 203
s. Florham Gay King of Cragscut D. Cragscut Lady Fair
*†Cragscut Gay Queen Irene E 265 May 600 33.25 6821 321
†Cragscut Gay Queen Jerry G 103 May 818 33.95 2822 123
*¶Cragscut Princess Floralind A 177 May 1127 57.07 7084 377
*†Cragscut Princess Helena B 254 May 655 42.29 6991 385
†Laudholm Premier's Christine A 235 May 468 21.91 5558 243
†Laudholm Prince's Christine A 172 May 801 39.18 5576 269
†Lynbrook Jeu-Jeux G 294 May 699 38.81 6666 338
†Lynbrook Jeune Melody G 273 May 602 32.52 5306 257

Holden, Miles C., Milestone Farm, Barre, Mass. ARHT
*Aprille of Milestones B 167 May 1120 58.71 7227 351
*†Beatrice of Milestones B 75 May 1053 54.99 2481 129
s. Hilltop Butterfat Senator D. Rose Gem of Milestones
†Bless of Milestones E 210 May 906 43.86 6711 331
†Charm of Milestones F 240 May 888 45.12 7799 368
*†Eve of Milestones E 81 May 1139 58.35 3034 155
s. Sequel's Butterfat of Milestones D. Columbia Gem of Milestones
†Frosty of Milestones F 234 May 910 43.97 7035 329
*†Gem's Delight of Milestone A 85 May 1084 52.82 3359 163
s. Bethany Patriarch D. Rita Gem of Milestones
*Gem's Joy of Milestones D 304 May 914 47.74 11432 579
Gem's Louise of Milestone F 222 May 591 31.47 4839 239
*†Gem's Scarlet of Milestones A 145 May 917 44.39 5141 244
Hobbs Lass of Milestone G 234 May 502 28.06 4224 212
Junebelle of Milestones E 190 May 1128 55.07 6973 319
Lilac of Milestone G 217 May 821 48.61 5916 320
*†Mississippi of Milestones B 98 May 1489 71.19 4845 233
*†Noel of Milestones C 110 May 1126 58.91 4437 219
*†Pauline of Milestones D 29 May 1129 61.88
s. Hilltop Butterfat Senator D. Rita Gem of Milestones
Pollyanna of Milestone G 137 May 1017 54.02 5018 243
Rose Evelina of Green Lodge A 284 May 782 37.11 9729 443
†Silver of Milestones D 98 May 1282 66.43 4152 218
*†Valentine of Milestones A 82 May 747 38.40 2019 108
s. Bethany Patriarch D. Snowflake of Birch Glade
†Zero Gem of Milestones A 115 May 739 38.81 3428 166

§Holden, R. L., West Lafayette, Ind. ARHT
*†Quad's Ruth A 59 Mar 1480 63.65 2699 108
s. Kenfleur's Dicta Quad D. Giermead Ruth

Hollerith, L. B. & Daughters, Mrs. Mobjack Farm, Mathews, Va.
Mobjack Alyssum F 296 Apr 669 34.80 7916 359
Mobjack Asphodel G 312 Apr 766 39.33 8392 373
Mobjack Coral G 265 Apr 958 55.42 8399 411

§Holman, Paul R., Indian Boulder Farm, Bolton, Mass. ARHT
†Awinita of Indian Boulder G 289 May 737 37.90 7863 364
*†Isakimi of Indian Boulder B 41 May 1177 62.62 1545 82
s. White Arrow of Indian Boulder D. Myhaven Josephine
*Lightfoot of Indian Boulder A 229 May 865 47.06 8682 404
*Myhaven Josephine A 222 May 865 44.68 7424 361
†Namid of Indian Boulder E 148 May 943 52.19 5217 251
*†Tawya of Indian Boulder B 61 May 1142 51.41 2259 101
s. White Arrow of Indian Boulder D. Westfield Farm Annabelle
*†Weetomp of Indian Boulder C 110 May 1157 76.51 4496 241
*†Westfield Farm Annabelle A 169 May 722 36.94 5099 258
*Westfield Farm Minnewawa A 358 May 485 27.98 8785 417

§Hougas, Vernon, Hill View Farm, Seneca, Ill. ARHT
Hill View Monolene E 280 May 555 32.88 6564 330
Hill View Virginia Girl G 185 May 743 42.30 5370 278

§Huguley, M. C., My Own Guernsey Farm, Griffin, Ga. ARHT
†Glen Haven Fay Royal F 69 May 843 41.83 1821 84
s. Glen Haven Carnation King D. Foremost Fay of Ponce de Leon
†Glen Haven Rosalee G 79 May 822 35.37 2079 82
s. Klondike Gay Beau D. Lady Mary of Ponce de Leon

Huston, C. R., Arrus Farms, Ashtabula, Ohio. ARHT
Topnotch Saint Sandra D 345 May 984 51.21 12286 570

§Hyer, H. D., Hycrest Farm, Olathe, Kans. ARHT
†Butterfat's Sweet Violet A 72 Mar 1051 48.78 2400 122
†Duensing's Wonderful Dixie A 68 Mar 915 44.87 2094 100
*†Playboy's Butterfat Princess B 58 Mar 1135 51.45 2164 99
s. Meadow Lodge King's Playboy D. Butterfat's Ultra Secret
†Potts' Royal Mary A 246 Mar 343 15.81 6826 271
*†Rose King's Butterfat A 43 Mar 1478 69.91 1955 92
s. Meadow Lodge King's Playboy D. Butterfat's Prima Donna

Indian Ladder Farms, Incorporated, Altamont, N. Y.
Indian Commoner's B-c Aster B 177 May 1151 61.04 7059 354
Indian Commoner's K-ab Aster D 144 May 1288 64.02 6202 292
Indian Commoner's K-bb Poppy E 365 May 79 5.37 9196 460
Indian Commoner's K-bc Poppy G 267 May 718 38.72 6687 344
Indian Commoner's K-e Laurel G 222 May 857 41.87 6422 296
Indian Commoner's W-ae Lilac E 201 May 672 41.38 4901 242
Indian Commoner's W-c Tamerac G 195 May 837 41.18 5330 247
Indian Commoner's W-d Tamerac G 264 May 783 40.48 7231 332
Indian Ladder Derslayer Ramona A 92 May 1223 57.13 4003 170
Indian Rex's C-aaa Viola E 277 May 780 41.82 7142 361
Indian Rex's C-aa Camellia D 78 May 1119 49.39 2998 133
Indian Rex's S-aa Tamerac F 321 May 575 40.26 3961 457

§Indiana Condensed Milk Company, Zionsville, Ind.
†Biery Farms Romeo's Delila G 45 May 706 28.91 1087 44
s. Coldspring's Hardwick's Romeo D. Red Noble's Delight
†Biery Farms Romeo's Laurieta G 40 Apr 981 38.77 1287 50
s. Coldspring's Hardwick's Romeo D. Maple Point Laurieta
†Biery Farms Romeo's Marilea F 45 May 806 35.15 1248 54
s. Coldspring's Hardwick's Romeo D. Biery Farms' Valorous Marilea
†Illustrious Birtha F 137 May 1214 42.39 5337 175
†Welcome-In Grace B 137 May 1114 41.79 5329 217
†Welcome-In Patricia F 93 May 1382 53.21 4009 158
†Welcome-In Susie F 107 May 1125 48.95 3768 153

Jacobson, Julius, Valleyrun Farm, Ottsville, Pa.
Maple Lane Africander's Marilyn A 365 Apr 250 13.85 15819 811

§Johnson, Albert, Ilwaco, Wash. ARHT
Nilva of Chicona G 158 Apr 856 44.44 5123 247

§Johnson, Bruce A., Chinook, Wash. ARHT
*Novelty of Chicona D 144 Apr 1142 64.87 6186 288

Johnson, Wayne, Churn Creek Farms, Worton, Md. ARHT
*Blossom's Bright Hilda E 35 Apr 1829 74.09 2066 83
s. Blossom's Bright Lad D. Homestead Desire
Bondwick's Faith E 42 Apr 1483 72.54 1937 96
Churn Creek's Deedie F 107 Apr 1004 55.92 3803 189
Churn Creek's Dorothy F 148 Apr 1282 63.11 5998 276
*Churn Creek's Hardwick Pearl A 104 Apr 1618 77.20 6032 254
Coldspring's Romulus' Rose May D 42 Apr 1444 68.19 1885 94
Gerar Carla 3d E 313 Apr 669 37.16 7440 403
*Langwater Opaline A 151 Apr 1628 72.15 8588 352
Lea Lady Theda Bara D 168 Apr 1160 54.52 6651 298
McDonald Farms Gale E 273 Apr 688 39.74 7716 430
Silver Forest Esta G 107 Apr 1032 65.77 3599 186
Silver Forest Royal Agora F 148 Apr 1129 50.71 5606 233
Silver Forest Royal Dorothy G 37 Apr 1069 46.22 1281 58
Silver Forest Royal Downy F 265 Apr 1138 54.32 10486 463
Silver Forest Royal Helma F 45 Apr 1285 54.77 1801 76
Silver Forest Royal Queen G 120 Apr 1234 57.77 4725 207
†Willowmere Cecile A 148 Apr 1281 54.46 6378 278

§Jones, Arthur E., Arbobess Farms, Flemington, N. J. ARHT
*†Aldrich Farm Maid A 125 May 1583 83.76 6480 323
†Arbobess Amboya Ann G 144 May 1138 51.36 5684 248
†Arbobess Bluebell G 95 May 987 52.73 3168 142
†Arbobess Draftsman's Betty G 93 May 1241 53.25 3611 145
†Convent's K. Pebble Hill F 305 May 288 15.03 8535 396
*†Fair Field Queenie Climax A 75 May 1348 57.98 3325 143
Fearless Buttermaid B 247 May 607 33.15 7100 355
†Hominy Hill Dutchess G 251 May 828 49.24 7520 422
*†Mulhocaway Majesty's Dream D 143 May 1120 44.58 5221 207
*†Royal Lulubell of Ideal A 37 May 1238 46.95 1421 53
s. Frances's Royal Master D. Maybelle of Ideal
†Wilgorlan's Peerless Bertha G 72 May 1018 54.58 2386 120

§Jones, Paul M., Mount Ephraim's Farm, Snow Hill, Md. ARHT
Cosquay's Marcelle G 225 May 741 40.12 4732 239
Cosquay's Princess Melinda G 193 May 552 23.83 3815 161
†Foremost Colormaker's Joan A 134 May 1240 55.72 4829 209
†Homestead Master's Chorine E 143 May 1075 55.50 4376 223
*†Homestead Reveller's Queen A 106 May 969 44.23 3405 149
*†Homestead Rosella A 268 May 823 38.38 7038 311
Homestead Select's Bessie A 184 May 944 42.01 4654 217

Jones, W. Alton, Cedar Point Farm, Easton, Md. ARHT
Cardesa of Cedar Point G 151 Mar 601 36.35 3782 194
†Cardibelle of Cedar Point G 158 Mar 618 34.08 3759 181
Crusader's Beatrice Lass F 358 Jan 76 4.10 7217 375
Crusader's Josephine E 322 Dec 103 5.77 7929 375
Crusader's Valor Rose D 365 Mar 271 17.44 9127 433
Dazzler's Blossom F 320 Dec 485 24.55 8496 406
*Great Hopes Royalty D 341 Mar 727 36.00 11806 521

§Kaufman, Joseph J. & Stanton, James W., Kaufman-Stanton Farms, Enumclaw, Wash. ARHT
†Buck-Mor Secret A 269 May 361 21.48 4499 239
¶Harstad's Blossom A 253 May 735 33.48 6665 303
†Harstad's Bonny C 179 May 671 33.83 4130 199
*¶Marjorie of Green Acres B 251 May 564 24.84 6032 285
†Peissner's Donna Belle A 54 May 1303 50.59 2186 88

§Kelley, James E., Spruce Shadows Farm, Minneapolis, Minn. ARHT
*†McDonald Farms Eda A 100 May 1406 59.79 4780 203
s. McDonald Farms Master D. McDonald Farms Alma

†Spruce Shadows Carnation	G	249	May	563	29.28	5823	276
†Spruce Shadows Daffodil	G	233	May	597	30.58	5170	266
†Spruce Shadows Heliotrope	E	64	Mar	773	37.89	1659	81
s. Broadland Hector	D. Spruce Shadows Diana						
*¶Spruce Shadows Molly	A	232	May	902	43.33	7595	393

Kent & Associates, William R., Gayoso Farms, Horn Lake, Miss.

Actor's Neshoba Queen	A	365	May	574	34.08	9769	521
Aggie of Langmore	B	168	May	1161	60.84	6728	354
s. Wyebrook Gay Rose King	D. Wyebrook Hylan Princess						
Aldrich Farm Geraldine	A	365	May	345	21.02	11507	592
*Alfacrest's A. C. Rosalie	A	163	May	1773	85.83	9779	459
Alma of Auburndale	B	132	May	1559	79.51	6707	307
Brooklandwood Misplay	A	365	May	839	45.33	11845	608
*Caswell's Matchless Daisietta	C	113	May	1871	93.20	6843	331
*C. F.'s Spring Blossom	A	280	May	575	31.20	8246	423
Count's Cora of Blue Spruce	A	249	May	1138	60.36	10264	505
*Coventry Princess Jewel	A	365	May	584	31.97	12715	662
Delhaven Cecelia 2d	4A	131	May	1411	72.25	6050	313
s. Ida's Leader of Bdk.	D. Delhaven Cecelia						
De Soto Corsican's Hilda	A	174	May	1645	80.98	9677	455
Fairholm Collie	D	365	May	270	14.26	13721	687
Fairholm Sheila Acteon	D	365	May	262	16.78	10037	547
Fairy's Kate of Edgewood Farm	B	365	Mar	727	40.18	11219	587
*Fra-Mar Betty	A	266	May	1656	75.70	13614	659
*Frances of Birch Brae	A	261	May	1739	81.74	14754	710
Franchester Free Maid	G	134	May	980	49.59	4670	194
Gabriel's Evelin	B	273	May	984	51.84	9852	466
*Gabriel's Lady Love	A	162	May	1291	74.28	7508	417
s. Langwater Gabriel	D. Independence Lady Love						
Gayoso Gabriel's Maiden	D	365	Apr	579	35.67	11522	595
Gayoso Gabriel's Rain	4C	100	May	1126	57.58	3819	206
s. Gabriel's Supreme	D. Marmion Neshoba Rain						
Gayoso Meadow Queen	F	365	May	282	15.02	13820	707
Gayoso Pat's Betsy	A	129	Apr	1366	79.10	5763	280
Gayoso Rose's Betsy	A	190	May	1117	63.27	7475	408
*Heart of Graceful	A	212	May	1016	58.53	7363	412
Kilalla Gay Dimple	4F	81	Apr	1304	60.26	3207	131
s. Neshoba Fern's Gabriel	D. Kilalla Marc's Cherub						
Kilalla Prima Donna	4E	133	May	1011	48.03	4685	217
*Klondike Jamboree	A	133	May	1543	73.91	6932	323
Langvalley Director's Clarissa	A	365	May	726	38.99	12185	626
Le Clarin Valetta	B	365	Apr	24	1.44	14745	749
Locustcrest Charity Louella	B	365	May	452	25.61	10548	558
*Lorna Doone of Thornwood	A	365	Apr	133	7.37	16052	780
Marmion's Neshoba Flower Girl	A	365	Apr	492	30.72	14280	774
*Maxim's Cornflower of Bayville	A	365	Apr	37	1.95	15033	803
May Marie of Edorah	C	203	Oct	743	37.76	6825	324
Miss Patty of Edorah	D	342	May	857	45.00	11635	579
Moughon Fairy Dandelion	A	249	May	1035	56.24	11243	561
*Orchard Lawn's Roxie	4A	146	May	1333	71.48	6132	291
Plato's Maid of Frewvale	B	365	Nov	639	35.50	9336	449
*Playhaven's Y. Star	B	336	May	1130	59.93	14104	695
*Quail Roost Queen Hope	A	225	Oct	576	30.15	7343	358
*Quail Roost Queen Maid	A	355	Mar	505	29.45	9792	517
Queen Constance of Thorn Hill	A	209	May	1496	74.52	10305	460
*Rockingham Hollidame	A	365	Apr	27	1.49	15066	766
Rumford Major's Foam	C	278	May	1377	78.36	13653	734
*St. Albans Count's Gilt	A	210	May	1756	86.40	12444	616
*St. Albans Count's Hale Spot	A	161	May	1722	97.65	10215	566
*St. James Champion's Empress	A	324	May	961	49.12	13957	641
*St. James Victoria's Alice	A	311	May	729	44.65	10800	561
*Supreme's Opulent	A	146	May	1475	69.95	6955	286
The Seven Oaks Golden Topsy Rose	A	365	Dec	485	27.55	11667	550
Victor's Capitola	A	147	May	1301	62.07	6804	308
Victor's Nan of Norman's Kill	A	365	Feb	1143	78.33	16548	947
*Wethersfield Princess Rose	A	326	May	1541	85.85	18406	947
*Wilburn Beauty's Heiress	A	131	May	2025	98.66	8443	402
Wilburn Eve's Honor	A	250	May	1205	73.92	10335	550
Wyebrook Flower Maid	4D	133	May	1251	65.32	5468	239

§Kepple, Garold L., Ger-Gar Guernseys, Canton, Ill. ARHT

†Limberlost's Margie	A	147	May	1035	56.12	5311	267
†Pilgrim Quad's Molly	C	72	May	1230	51.06	2801	118
s. Kenfleur's Pilgrim Quad	D. Golden Maudette						
†Pilgrim's Buttercup's Pride	B	216	May	763	50.45	5807	362
†Pleasant Lawn's Blossom	F	229	May	831	54.96	6459	383
†Reflector's Jesica Nancy	E	180	May	579	28.98	4891	228
†Wayne Foremost May	C	81	May	1299	61.22	3596	173

Kimberly, John R., Eskdale Farm, Neenah, Wis. ARHT

†Allouez Santa's Po	F	31	May	968	42.59		
s. Allouez Santa	D. Dora's Pride of Corner Hill						
†Eskdale's Golden Moon	G	26	May	878	45.77		
s. Monarch's Bluebell's Champion	D. Farview's Golden Moon						
Eskdale's Mandy Daisy	F	173	May	676	35.87	4797	230
Farview's Golden Moon	A	77	May	1157	41.66	2825	120
Mandy Daisy of Springdale	A	169	May	1224	48.38	8411	358
Spencer Farm Royal Surprise	G	135	May	1127	45.65	5199	217
Wern's Frank's Princess	F	198	May	751	35.85	6168	293
s. Wern's Muiroc's Frank	D. Wern's Muiroc's Girlie						

§King, Samuel G., Glad Acres Farm, Douglassville, Pa. ARHT

†Craftsman's Ladtina	E	15	May	566	25.47		
s. Kemah Craftsman	D. Lonicera Ladtina						
†Dart's Esperance	A	66	May	1044	40.43	2097	81
s. McCullough's Pearl's Dart	D. McCullough's Nimrod Esperance						
†Kemah Merce	A	24	May	923	39.33		
s. Kemah Laddie	D. Kemah Merceda						
†Lonicera Kaysoldepar	A	28	May	1121	51.12		
s. Kemah Solomon	D. Lonicera Departure						

§Kissinger, Frederick E., Springdale Guernsey Farm, Ottawa, Kans. ARHT

*Springdale Blondell	C	321	May	693	36.49	8632	429

§Kissinger, Howard A., Springdale Guernsey Farm, Ottawa, Kans. ARHT

*Springdale Bright Lady	D	84	May	913	34.62	2541	101
Springdale Dancer	G	365	Apr	49	3.06	7915	417
Springdale Fanny Lee	G	30	May	826	34.72		
s. Argilla General Lee	D. Springdale Fantana						
*Springdale Luretta	D	126	May	869	38.78	3757	168
Springdale Marietta	E	306	May	564	24.09	7594	336
Springdale Mary Ann	G	362	May	631	26.22	9006	363
Springdale Sunbeam Lass	G	365	Apr	497	25.38	7522	353

§Kissinger, Luetta M., Springdale Guernsey Farm, Ottawa, Kans. ARHT

Springdale Josie Lu	G	76	May	650	27.52	1697	68

Kline, William L., Windale Farms, Galena, Ohio. ARHT

Groton House Gem	F	247	May	542	25.51	4844	231
*Hermitcroft Cora Faithful	E	365	May	414	24.69	10195	486
Kenfleur's Princess Sheran	G	256	May	926	41.31	7393	369
Oakwood Country Avon	G	100	Feb	427	21.13	1977	96
s. Oakwood Countryman	D. Oakwood Avon						
Pine Manor Canadian Vixen	G	249	May	534	26.35	4290	214
†Walnut's Pearl's Bell	A	75	May	1415	69.78	3359	171
†Windale Baron's Marie	F	73	May	928	41.32	2067	100
†Windale Corona's Marchioness	G	74	May	849	35.26	1959	79

§Koehler, C. W., Colonial Acres, Blanchester, Ohio.

†Admiral's Beam of Winding Creek	A	37	May	1629	59.46	1883	68
s. McDonald Farms Admiral	D. Emerald Light of Winding Creek						
†Bent Lane Susan	F	156	May	871	42.77	3721	171
†Langwater Land Girl	G	131	May	981	39.37	4585	183
†Milbron's Duchess	F	87	May	1041	41.88	3309	133
s. Royal Duke's Major	D. Colonel's Daisy Girl						

§Kuhn, Charles W., Tumaples Dairy Farm, Basil, Ohio. ARHT

†Tumaples Carole	E	186	May	568	32.08	4277	232
¶Tumaples Kay	F	229	May	696	48.75	5571	322
†Tumaples Rose Janice	G	47	May	613	34.09	921	51
s. Raemelton Triumph Roselad	D. Jane's Grace of Shade Valley						
†Tumaples Waneta	G	115	May	662	37.34	2530	136

Kunz, Eric C., Fanning Fields Farm, Fletcher, N. C. ARHT

Cricket of Connemara Farms	A	151	Apr	1626	66.83	8416	353
*Fanning Fields' Delilah	A	119	Apr	1660	89.19	6981	356
s. Eliada's Mountain Boy	D. Haywood Charm						
*Fanning Field's Edna	A	229	Apr	1483	71.63	11361	536
*Fanning Fields Glory	A	365	Apr	189	10.27	10147	521
*Fanning Fields' Henrietta	A	264	Apr	1190	60.73	12068	596
*Fanning Field's Herma	C	365	Mar	78	3.74	13539	566
*Fanning Field's Hypatica	B	365	Mar	90	5.42	12556	666
*Fanning Fields' Joan	D	137	Apr	1398	72.60	6890	313
*Fanning Fields' Jolly	D	174	Apr	1262	62.22	7740	371
Fanning Fields' Kamile	G	169	Apr	1237	55.92	8422	381
Fanning Fields' Karriet	G	119	Apr	1106	50.46	4687	204
Fanning Fields' Kilda	G	79	Apr	1185	58.57	3124	142
s. Riegeldale Majesty's Compliment	D. Fanning Fields' Hannah						
Fanning Fields' Koquette	G	130	Apr	1051	50.88	4982	231
*Girl of Connemara Farms	A	208	Apr	1847	91.84	13375	624
Maxim's Claire	G	164	Mar	814	42.69	4359	222

§Lane, Allan Browning, Spencer's Landing Farm, Centerville, Md. ARHT

*†Spencer's Landing Abigail	E	304	May	418	20.49	8242	424
†Spencer's Landing Agnes	F	305	May	385	23.13	6130	344
†Spencer's Landing Anne	F	119	May	1389	60.31	5313	221
¶Spencer's Landing Augusta	G	172	May	834	45.21	4998	259
†Spencer's Landing Belinda	G	182	May	752	37.56	5114	245
†Spencer's Landing Blanche	G	170	May	1278	59.84	6657	270
†Spencer's Landing Caroline	G	19	May	701	37.90		
s. Blakeford Constant	D. Broadland Glamour						
*†Spencer's Landing Lassie	B	181	May	1267	62.74	7787	375
†Spencer's Landing Vee	G	260	May	692	34.28	6843	326

§Lankart, C. S., Lankart Farm, Waco, Texas. ARHT

†Brazos Judy	B	70	Apr	604	35.77	1837	94
Brazos Royal Estella	E	334	Apr	610	32.04	9418	446
*†Foremost Salzada	E	73	Apr	794	32.10	2063	80
*†Hamilton's Carolmarie	C	89	Apr	1498	61.45	4904	194
†Jo-Mar Honesty's Faithful	G	139	Apr	537	29.33	2539	137
St. Albans Actor's Gazette	G	365	Apr	580	31.67	9457	468
†St. Albans Actor's Questa	G	181	Apr	774	33.83	5017	224
*¶Sun Farms May's Hattie	A	304	Apr	541	24.57	8137	386

Layman, Oren H., Maple Shade Farm, Hillsboro, Ohio.

Highland's Pride	A	276	May	991	40.47	11832	539
Lockwood's Iona	A	62	May	1504	62.30	2932	136
s. Highland County King	D. Iona's Chesterfield Rose Glenwood						
Monna of Woodside	G	250	May	992	47.76	8106	392

§Laymon, Laura H., Gambier, Ohio.

*Golden Sunset of Woodside	A	132	May	1320	80.02	5471	324

§Laymon, Luther, Gambier, Ohio.

Graceland Fire-Fly	G	92	May	1097	53.76	3324	153
*Susette of Woodside	D	151	May	841	52.58	4837	281

§Leedom, Walter D., Modeel Farm, Newtown, Pa. ARHT

*†C. F.'s Justa Lady	A	79	May	1258	69.11	3330	162
†Modeel Herita's Daisy	E	83	May	1100	43.01	3068	117
†Modeel Herita's Linda	E	64	May	1243	56.34	2576	116
s. Regal Heritage	D. Feldheim Lolita						
†Modeel's Princess Rose	A	132	May	1397	64.97	6603	289
†Rosy Butterfat Petunia	A	81	May	1224	62.35	3228	153

Liebers, Lawrence, "Skyline," Lincoln, Nebr. ARHT

*Skyline Belinda	E	330	Apr	782	48.49	9454	498
*Skyline Charade	D	349	Apr	840	46.47	11894	566
*Skyline Clara	A	244	Apr	855	53.03	7859	454
*Skyline Diana	C	321	Apr	596	35.03	9399	486
*Skyline Grateful	E	344	Apr	782	45.39	10223	539

Liebers, O. H., "Skyline," Lincoln, Nebr. ARHT

Skyline Katina	F	342	Apr	745	45.16	10508	544
*Wathena's Katrinka	A	365	Mar	450	22.27	11339	530

Liebers, O. H. & Son, "Skyline," Lincoln, Nebr. ARHT

*Skyline Felice	C	365	Apr	508	30.53	10461	558
*Skyline Laughter	E	365	Apr	485	30.35	8234	439
*Skyline Mirth	C	300	Mar	645	32.61	8385	389
*Skyline Violet	B	324	Apr	753	38.19	11227	549

Liebers, O. H. & Sons, "Skyline," Lincoln, Nebr. ARHT

*Olive's Susie	A	298	Apr	967	46.27	10917	479
†Skyline Crusader's Careen	G	236	Apr	732	43.20	6292	336
*Skyline Heroine	C	303	Apr	478	29.72	7842	411
*Skyline Honesty	A	276	Apr	735	44.52	7755	425

*Skyline Honeymoon	E	353	Apr	530	35.73	7997	455
*Skyline Lively	E	224	Apr	884	45.04	7667	357
†Skyline Memory	E	170	Jan	604	40.83	3943	221
*Skyline Romance	A	238	Apr	704	43.31	6085	357

§Loree, R. F., Afton Farm, Florham Park, N. J. ARHT

†Afton's Dahlia	F	302	May	799	41.55	8425	413
Afton's Delna Rose	F	165	May	837	45.72	5446	284
¶Afton's Donna Adela	F	304	May	456	24.04	5268	252
¶Afton's Donna Delora	F	259	May	448	20.86	4504	202
†Afton's Donna Dorelia	F	82	May	1407	59.27	3607	165
S. Afton's Don D. Afton's Starlight Select							
Afton's Donna Helena	G	165	May	1328	55.51	7441	298
Afton's Golden Briar Rosebud	G	71	May	1281	54.22	2803	117
†Afton's Golden Donna Belle	G	182	May	919	48.08	6198	292
†Afton's Golden Heartsease	G	216	May	746	31.20	6447	259
¶Afton's Golden May	F	206	May	605	33.20	5121	224
†Afton's Queen Elizebeth	G	38	May	918	46.40	1055	53
S. Afton's Don D. Afton's Queen Mary							

Low, G. W., Millcreek Farm, Marysville, Ohio. ARHT

†Beauty of Millcreek	E	120	May	894	48.50	3849	181
*Fairview's Alma	A	85	May	1358	61.00	3974	167
†Millcreek's Linda	F	104	May	870	45.25	2962	151
Millcreek's Rhoda	G	158	May	980	56.35	5055	252
*Millcreek's Ruth	A	71	May	1696	74.81	3872	170
*Millcreek's Sequel Sue	A	82	May	1368	67.62	3648	175

§Lyman, Edna Fay, FaEdLy Ranch, Santa Maria, Calif. ARHT

*†FaEdLy Amelia's Amy	B	153	May	932	39.18	5231	234
†FaEdLy Amy's Tillie	G	49	May	1157	40.96	1735	61
S. San Carlos Pancho D. FaEdLy Amelia's Amy							
†FaEdLy Buttercup's Daisy	F	185	May	673	30.89	4174	198
*†FaEdLy Buttercup's Rosie	D	270	May	924	43.81	8389	424
*†FaEdLy Buttercup's Sally	A	31	May	1251	58.81		
S. San Carlos Rey D. San Carlos Buttercup							
*†FaEdLy Fannie Bell	D	162	May	1097	47.21	6447	285
†FaEdLy Jeannie May	F	165	May	871	38.78	4977	224
*†FaEdLy Maizie	D	125	May	1202	53.37	5165	215
*†FaEdLy Princess Shirley	D	254	May	781	34.63	6859	313
†FaEdLy Princess Trudy	F	272	May	933	39.59	7932	348
†FaEdLy Queenie's Peggy	G	184	May	670	35.14	4087	207
*†FaEdLy Silver Bell's Emily	B	212	May	708	31.32	6667	315
†FaEdLy Wally's Lollie	F	209	May	986	41.93	6441	276
*†Princess Judith	A	120	May	1478	69.66	6192	299

MacElroy, Douglas R., Birch Brae Farms, Jonesville, N. Y. ARHT

†Birch Brae Denice	G	232	Apr	552	28.08	4892	218
†Birch Brae Moonlight	E	239	Apr	309	17.15	4627	212
*Birch Brae Palomino	E	139	Apr	1260	59.11	6653	297
Birch Brae Royal Delight	4G	107	Apr	1121	47.11	4124	170
†Flageolet of Birch Brae	A	222	Apr	714	37.22	6583	336

MacElroy, J. R., Birch Brae Farms, Jonesville, N. Y. ARHT

†Dairy Maid of Birch Brae	F	242	Apr	562	30.69	5333	248
†Dorothy of Birch Brae	F	178	Apr	741	39.39	5347	261

§Mackey, Frank J., Glacial Meads Farm, Mukwonago, Wis.

†Gordondale Jalna	D	196	May	1064	50.12	7323	310
S. Green Meads Proud Gallant D. Gordondale Julienne							
†Luxerin Wanda	D	81	Feb	1009	48.53	3028	142
S. Green Meads Proud Knight D. Luxerin Serene							
Spirit Hill Alta's Bonnie	A	156	Feb	774	36.71	5345	247
S. Cherub's Duke of Woodland Echo D. Meadow Lawn Alta							
†Spirit Hill Fern's Brownie	E	137	May	914	39.88	4410	191
S. Green Meads Pointer D. Spirit Hill Cherry's Fern							
†Spirit Hill Fern's Echo	A	133	May	841	46.30	4390	228
S. Green Meads Pointer D. Spirit Hill Cherry's Fern							
†Spirit Hill Olga's Spotty	A	305	May	222	13.13	7900	390
†Spirit Hill Spotty's June	A	241	May	758	39.90	7374	345
S. Cherub's Duke of Woodland Echo D. Spirit Hill Olga's Spotty							

§MacNaughton, Charles D. & Holt, Lloyd H., East Troy, Wis. ARHT

†Creamland Dean's Lorette	A	119	May	1262	64.36	5056	262
†Geneva of Bliss Farm	C	69	May	1594	65.36	3285	158
†Iona of Bliss Farm	F	176	May	804	34.53	5033	220

§Malley, J. F., Indigo Hill Farm, Somersworth, N. H. ARHT

*†Foremost Rhea	B	75	May	828	35.64	2003	79
*†Foremost Rillipa	C	111	May	1107	49.29	4103	161
*†Foremost Rilma	B	86	May	813	34.80	2305	100
*†Indigo Hill Lassie	E	87	May	1340	54.94	4003	162
S. Florham Countryman D. Heroic's Miss Belle of Craiglan							
†Indigo Hill Pansy	G	278	May	503	25.06	4839	238
¶Rosewald Gaylora	G	200	May	838	42.74	5562	265
†Tamworth Nell	A	249	May	434	25.78	5516	289
*†Ultra's Lu of Haven Hill	A	96	May	1174	58.14	3720	190

§Manning, W. L., Chockoyotte Farm, Roanoke Rapids, N. C. ARHT

Chockoyotte Bonoli	A	263	Mar	780	38.18	7382	345
*†Chockoyotte Christoli	C	42	Mar	1119	52.27	1490	69
S. Argilla Oliver D. Christine of Stump Manor							
†Chockoyotte Hildred	G	225	Mar	680	27.84	5818	245
†Chockoyotte Hildroli	B	305	Mar	472	23.10	9058	429
*†Chockoyotte Kashfan	D	18	Mar	639	23.10		
S. Klondike Kashmir D. Chockoyotte Fanoli							
†Chockoyotte Kashfanoli	G	281	Mar	510	23.14	5353	220
Chockoyotte Kashglad	G	309	Feb	292	18.90	4632	257
Chockoyotte Kashmignon	G	312	Mar	367	23.82	4623	246
†Chockoyotte Kashwandoli	G	237	Mar	597	24.18	4999	198
†Chockoyotte Maxbon	G	290	Mar	267	14.17	5430	268
†Chockoyotte Maxrose	E	102	Mar	1117	44.25	3621	142
†Chockoyotte Maxsal	G	255	Mar	482	21.85	4922	212
Chockoyotte Mignoli	C	297	Mar	384	25.84	6066	344
*†Chockoyotte Olibonnie	D	40	Mar	1039	45.64	1362	59
S. Argilla Oliver D. Bonnie of Woodberry							
*†Chockoyotte Oliemogene	B	68	Mar	1227	59.15	2638	127
S. Argilla Oliver D. Emogene of Garden Creek							
†Chockoyotte Olihildred	C	170	Mar	1016	46.16	6032	247
†Chockoyotte Salutoli	A	42	Mar	1340	64.61	1810	87
S. Argilla Oliver D. Chockoyotte Salute							
†Chockoyotte Violi	D	304	Mar	128	10.87	4836	261
Edward's Hildred	A	322	Mar	872	34.79	10389	434
†Foremost Wanda of Garden Creek	A	271	Feb	22	1.03	5696	218

Maple Lane Farm, Incorporated, Greenport, N. Y. ARHT

†Annabell's Irene of Fairacres	F	279	May	833	39.94	7462	369
*B. F. Connie of Maple Shade	C	168	May	1176	51.16	6777	279
*Buoyant's Daphne	A	92	May	1638	68.49	4904	190
*Buoyant's Gwen	A	118	May	1509	64.17	5619	250
Fair Field Justine J.	A	72	May	1681	64.73	3832	147
Paymaster's Brown Maiden	G	328	May	1004	52.76	11373	582
Paymaster's Daisy Pearl	G	217	May	1018	51.82	7396	381
Paymaster's Noble Belle	F	123	May	996	39.17	3994	153
Paymaster's Pearl Blossom	G	118	May	917	46.88	3616	178
Paymaster's Rubina	G	331	May	914	45.15	10232	492
Paymaster's Sunshine	F	201	May	1131	48.53	7518	307
¶Pine Hill A. Faith	F	236	May	530	24.21	5410	247
*Savada Farms Dainty D.	D	365	May	751	39.74	11484	567
*Stony Ford Atlas' Ann	E	102	May	1198	58.86	4086	186
Stony Ford Peruvian's Ena	A	313	May	1046	46.56	12826	542
*Sunny of Maple Lane	E	257	May	854	46.12	7746	399
*Warrior's Anna of Maple Shade	D	102	May	1382	61.53	4879	210
*Witchwood Beulah	E	313	May	1268	50.85	13252	528

Marshall, Donnell, Laurel Locks Farms, Pottstown, Pa.

Laurel Locks Carinmill	C	61	Mar	1222	63.70	2479	133
Laurel Locks Delphine	F	358	May	671	33.59	9555	544
Laurel Locks Dimple	D	153	May	1127	54.36	6872	337
Laurel Locks Ebb	G	83	May	1351	65.53	3547	171
S. Laurel Locks Valleywood D. Laurel Chief's Lee							
Laurel Locks Emerald	G	209	May	1110	59.08	8219	431
Laurel Locks Emmilina	G	250	May	1146	60.55	10201	532
Laurel Locks Erinvine	G	46	Apr	1178	55.14	1766	82
S. Laurel Locks Ivanhoe D. Laurel Locks Cazzy							
Laurel Locks Eve	G	178	May	1148	57.32	7314	349
Laurel Locks Lieutenant's Lotto	A	77	May	1669	71.80	4164	176
S. Laurel Locks Lieutenant D. Laurel Ruler's Lotto							
Laurel Locks Loree	A	70	May	1602	73.06	3474	164
S. Laurel Locks Lord D. Bearer's Pride of Riviera							
Pet Lassie	A	201	May	1562	72.66	10770	501
Queen Ann of Sycamore Lane	A	107	May	1553	68.81	5452	240

Marzolf, William H., Glenmary Farm, Hudson, Wis. ARHT

Alford Farm Maxine	F	120	Apr	946	56.81	4464	238
Buttergirl of Chippewa	E	167	Apr	1066	56.55	7036	343
¶Clover Glen Clarice	G	181	Apr	613	39.82	4067	228
†Clover Glen Daisy Rose	G	135	Apr	445	23.16	2335	118
Clover's Ada of Willgert Valley	A	77	Apr	1172	49.94	3071	138
†Glenmary's Irene	G	120	Apr	686	35.47	3291	141
†Glenmary's Martha	F	273	Apr	701	32.05	7496	336
†Glenmary's Virginia	F	30	Apr	949	42.71		
S. Gluek Farm Mariner D. Gluek Farm Iona							
McDonald Farms Happy Girl	G	135	Apr	1017	50.66	5205	252

Mason, G. F., Lisbon, Ohio ARHT

¶Lincoln Way King's Rena	F	237	Apr	770	42.89	6017	314
Lincoln Way Rosie	A	361	Mar	668	47.32	11411	669

§Massachusetts State College, Amherst, Mass.

Bay State Kewpie	F	199	May	790	40.17	5323	251
Bay State King's Wonder	F	182	May	900	39.91	5458	228

§McCann, Frasier W., Golden Harvest Farm, Bridgewater, Conn.

¶Golden Harvest Dainty	E	157	Mar	976	45.88	5558	264
†Golden Harvest Maxim Humor	D	101	Apr	920	49.17	3287	164
S. Bournedale Chieftain D. Gayhead's Humility							
†Lena Remus of Maulton	A	54	Apr	1417	63.48	2451	109
S. Maulton Remus D. Two Star Lena of Maulton							

§McCauley, Doris, Green Bottom Farms, Hagerstown, Md. ARHT

*†Fox-deceived Charity 2d	A	51	Apr	1225	49.62	2096	82
S. Lockshore Conclave D. Fox-deceived Charity							
*†Fox-deceived Vagabond's Patie	E	169	Apr	890	46.64	5604	282
*¶Thatch Meadow Tilly	B	245	Apr	852	44.73	7762	384
†Vagabond's Doubtful Tilly	F	188	Apr	752	34.23	5518	263

§McCauley, Jane, Green Bottom Farms, Hagerstown, Md. ARHT

†Arlington Bond Lilly	G	169	Apr	591	23.14	3612	147

§McCauley, Ralph A., Green Bottom Farms, Hagerstown, Md.

¶Arlington Vagabond Lily	E	218	Apr	1025	43.60	7658	339
*†Conclave's Norean of Viewsite	C	65	Apr	927	45.08	2056	97
S. Lockshore Conclave D. Viewsite's Sequel Norean							
*†Fox-deceived Slogan's Marie	B	305	Apr	705	42.98	9652	515
*†Fox-deceived Vagabond's Maria	E	43	Apr	958	43.05	1439	63
S. Antietam Fides' Vagabond D. Fox-deceived Charter's Marie							
*†Meadow Brook's Darling Ema	E	179	Apr	773	42.72	5131	264
†Milane Elenora	G	274	Apr	858	38.21	7763	340
†Pet's Queen Sheila	G	268	Apr	302	13.54	4251	183
†Silver Barn Lady Love	F	120	Apr	689	33.72	2852	135

McCormick, Chauncey, Mrs., St. James Farm, Naperville, Ill. ARHT

St. James Count's Bessie	F	354	May	707	47.41	10271	580
St. James Count's Betty	F	349	May	724	49.16	9522	548
St. James Count's Primrose	G	338	May	704	39.50	9173	445
St. James Count's Verity	F	232	May	1099	53.87	8642	444
St. James Duke's Alice	G	132	May	886	43.50	3927	190
St. James Duke's Bright Girl	G	354	May	789	49.08	9999	542
St. James Duke's Dipper	G	192	May	1033	32.26	6632	239
St. James Duke's Lady	F	265	May	793	47.51	7067	384
St. James Duke's Maryland	F	132	May	1176	53.39	5245	216
*St. James Philosopher's Alicia	D	146	May	1338	51.13	6338	266
*†St. James Philosopher's Blanche	D	297	May	979	38.89	10285	398
*St. James Philosopher's Bluebell	B	354	May	684	38.14	10121	490
*†St. James Philosopher's Hebe	A	305	May	573	28.69	10067	490
*St. James Philosopher's Valeria	B	338	May	1005	62.35	12889	701
*St. James Rena's Reine	A	295	May	1001	48.66	10697	485

McDonald, D. M., Akron, Ohio. ARHT

Edinham Lady Hopeful	F	79	Feb	912	39.41	2672	115
S. Raemelton Captivator D. C.'s Gay Hopeful of B. J. F.							

McFadden, John F., Chateaula Dairy Farm, Sykesville, Md. ARHT

†Brookside's Midget	B	93	May	868	41.70	2771	146
S. Edge Mount Commander D. Brookside's Belladonna's Bopeep							
†Clora's Point Reda	G	168	May	779	39.85	4865	230
†Diana's Dawn of Cedar Point	C	33	Apr	1040	47.02	1124	50
S. Blakeford Noble D. Diana of Cedar Point							

†Elaine of Mason Dixon Line	A	103	May	950	50.29	3523	173
†Gerar Sada 4th	D	94	May	761	42.33	3091	154
†Maple Grove Nancy Belle	A	71	May	968	41.82	2453	102
s. Maywood Desire D. Maple Grove Josephine Beauty							
†Maywood Becky	G	168	May	624	31.91	3855	192
†Mt. Ararat's Adeline	D	212	May	738	40.12	5557	274
*†Mt. Ararat's Valiant Nasturtium	B	159	May	719	34.04	4554	213
†Nettie of Haroldine Farm	A	176	May	874	43.64	6544	301
†Overbrook Dairy Zany	A	79	May	1075	48.07	3051	139
s. Brooklandwood Herbert D. Overbrook Dairy Sonia							
*Princetta of White Hall	C	157	May	1215	56.90	6641	315
†Ratcliffe Manor Dot	A	67	May	1039	57.35	2359	126
s. Blakeford Country Boy D. Delhaven Veronica							
†Riveredge Blanchette	E	108	May	867	41.90	3405	160
†Silver Barn Clara	E	69	May	1157	47.68	2562	901
s. Ambassador of Silver Barn D. Neighbor's Wonder Cornelia							

§McGraw, Max, Clearbrook Farm, Dundee, Ill. ARHT

Clearbrook Crescent's Darby	G	365	Apr	57	3.25	3959	190
†Clearbrook King's Dorline	G	179	May	626	35.57	4190	195
Clearbrook Noble's Deloris	G	213	May	648	35.04	5839	269
*†Elsie's Janet of De Forest	C	302	May	443	25.28	7112	312

McKitrick, W. W., Welcome-In Farm, Columbus, Ohio.

Welcome-In Chum's Cloa	G	328	May	762	34.93	11174	466
Welcome-In Forward's Primrose	C	232	May	1234	56.67	10456	473

McKitrick, W. W. & Son, Welcome-In Farm, Columbus, Ohio.

Linwood's Louise	C	64	May	1547	68.07	3078	132
s. Langwater Eclipse D. Linwood's Golden Maggie							
*Lucia of Scioto Trail	A	198	May	1119	54.39	7706	339
Mattewa Beauty	B	124	May	1114	55.59	5054	233
*Noel of Langwater	A	365	May	15	.84	14773	729
*Raemelton Coronet	A	148	May	1636	68.23	8442	344
Welcome-In Allora	D	191	May	1033	51.86	7246	324
Welcome In Chum's Bonnie	G	208	May	1257	61.48	9103	397
Welcome In Chum's Columbine	G	229	May	965	42.17	7905	337
Welcome In Chum's Dorothy	E	160	May	1535	66.04	8606	364
Welcome In Forward's Angela	G	146	May	1069	54.21	5515	260
†Welcome In Forward's Rosebud	G	106	May	1105	50 32	3806	185

Meanor, Harold H., Halmar Farm, Clinton, Pa. ARHT

*Curving Hill Linda	4E	134	May	1210	58.72	6016	245
†Elvon Pearl	A	41	May	1234	55.42	1602	71
s. Langwater Cherico D. Warel Pearl							
*†Halmar Betsy	B	47	May	1351	68.36	2016	102
s. Halmar Duke D. Halmar Swanee							
*Halmar Penney	4A	98	May	1374	63.52	4704	228
*¶Halmar's Heather	E	199	May	728	35.48	6202	286
s. Farmhill Ambler D. Halmar Penney							
†Halmar's Irene	G	214	May	650	30.91	4982	232
¶Halmar's Joan	G	221	May	596	33.05	5398	262
†Halmar's Linda	G	199	May	597	28.10	4321	213
s. Halmar's Royal D. Anna of Farmhill							
*†Halmar's Priscilla	A	170	May	803	40.28	5405	262
*†Halmar Suzanne	C	170	May	753	36.18	4757	240
*†Halmar Swanee	A	305	Nov	277	15.76	10672	517
*Halmar Swanee	4A	76	May	1360	75.52	3495	187

Merrill, S. M., Argilla Farm, Ipswich, Mass.

*Argilla Charlotte	A	181	Apr	1172	50.28	8077	365
Argilla Consort	E	324	Apr	942	55.80	11489	635
*Argilla Cresta	A	351	Apr	726	37.48	13469	651
*Argilla Fair Palotterie 3d	A	120	Apr	1510	72.49	6547	313
s. Flying Horse Farm Royal D. Argilla Fair Palotterie							
Argilla Monody 2d	G	89	Apr	1153	47.41	3662	142
s. Alfalfa Farm Philosopher D. Argilla Monody							
Argilla Palotterie 2d	D	120	Apr	1690	78.76	6740	318
s. Alfalfa Farm Philosopher D. Argilla Palotterie							
Argilla Paysan	G	201	Apr	1087	42.75	7435	293
Argilla Princess Ann	D	365	Mar	160	8.61	13420	685
Argilla Priscilla Lee 2d	F	151	Apr	1242	54.65	6749	284
*Argilla Rosa Lee	A	181	Apr	1364	59.21	8719	357
Argilla Royal Queen	G	89	Apr	853	45.06	2754	134
s. Argilla Fair Royal D. Argilla Queen							
*Argilla Spray	E	151	Apr	1029	51.38	5909	274
Chapman's Royal Lily	A	120	Apr	1645	74.71	6589	324
s. Cornell Royal Superb D. Easter Lily of Sunnyside Farm							
*Coronation Aster	A	302	Apr	1039	51.57	12457	604
Howland Noble Edelweiss	D	311	Apr	852	45.85	10498	526
*Lincoln Rosebud	A	344	Apr	959	51.71	15083	764
Runnymede Scarlett	B	286	Apr	1026	51.86	10026	472
Tamworth Melba	A	294	Apr	1383	60.99	14549	613
*Westfield Golden Evalyn	A	356	Apr	869	50.50	13714	771

Merryman, Louis McL., "Gerar Guernseys," Sparks, Md. ARHT

Amaryllys of Dunrovin	D	200	May	1135	44.41	8101	334
Gerar Bell Mabel	4G	96	May	902	38.72	2803	111
Gerar Belle Rosalind	4G	96	May	743	31.74	2349	103
*Gerar Charming Jessica	4B	134	May	1124	51.93	6218	294
Gerar Charmion	G	177	May	951	51.36	5513	267
Gerar Imagination	E	360	May	741	40.93	9080	461
Sensation's Eugenia	4G	106	May	1059	46.38	3905	172

Miami Margarine Company, The, Cincinnati, Ohio

Lady-Bella of Crane Pond	A	265	Mya	1235	53.63	12452	536
Mattewa Shirley	B	143	May	1232	51.41	6062	245

Miller, I. G., Faraway Farm, South Royalton, Vt. ARHT

Faraway Pauline Autocrat	D	46	May	1163	51.41	1697	77
s. Robin Hill Autocrat D. Faraway Pauline Bay							
Faraway Pearl Autocrat	4C	151	May	775	40.96	4313	220
Faraway Princess Ledyard	4A	83	May	1012	50.40	2647	129
Faraway Superior Angeline	E	20	May	666	29.54		
s. Lizzie's Superior D. Faraway Princess Ledyard							
Faraway Superior Narcisse	D	57	May	1130	59.11	2021	97
Faraway Superior Princess	C	42	May	1124	58.26	1536	79
s. Lizzie's Superior D. Faraway Princess Ledyard							
Faraway Susan Autocrat	C	182	May	927	43.11	5905	259

Missouri, University of, Columbia, Mo.

Herman's Valor's Bettie Lou	G	85	May	983	43.74	2839	122
†U-Mo. Educator Faithful Star	F	292	May	375	25.63	4850	273
U-Mo. Educator Faithful Unity	G	297	May	570	34.50	7094	367
U-Mo. Educator Trixie	G	338	May	298	19.84	4902	265
*U-Mo. Rose Gold M.	A	66	May	1408	59.57	3182	128
Valor's Estelle	G	146	May	990	45.27	4985	238

Moffat, Robert Y., Grayce Farms, Dalton, Pa.

Antone's Opal	C	205	May	1035	45.67	7431	317
Aris of Kelly Hill Farm	B	118	May	1393	64.94	5391	263
Bessie's Brenda Lee	E	252	May	1018	42.35	8702	343
Bonita's Betty of Oak Grove	C	178	May	1358	56.50	8203	330
Bonnie of Kelly Hill Farm	A	250	May	1093	55.75	9101	444
Buena Verna of Kelly Hill Farm	A	192	May	1422	66.71	8825	407
Fox-deceived Bright Rose	F	205	May	1089	49.68	6922	288
High Blue Jessie	C	223	May	1225	53.92	9581	393
Homestead Lamont's Fairy	A	113	May	1467	71.74	6075	271
Homestead May 3d	A	220	May	1161	67.61	9024	512
Homestead Queen Rose	A	120	May	1057	48.66	4258	191
Homestead Rose May	A	208	May	1171	58.69	8961	437
Jester's Alberta of Bolton	A	73	May	1017	52.31	2325	121
King's Floxie of Bolton	F	76	May	1045	59.92	2652	143
Maid's Marlene Dietrich	G	203	May	1134	53.67	7473	330
Maid's Unexcelled Midget	E	173	May	1139	49.36	6742	287
Nance's Lily Blossom	A	120	May	1103	39.73	5331	193
Royal Betsy of Kelly Hill Farm	D	120	May	1070	51.47	5035	246
Sally of Valley Crest Farm	C	212	May	1193	50.60	8538	357
Sunbeam's Surprise	A	216	May	1138	48.38	8159	350
Universal's Flo of Bolton	G	77	May	980	50.12	2355	119
Verna of Kelly Hill Farm	D	91	May	1262	59.97	3956	180

§Moon, N. J., Jr., Moon Farm, Oshkosh, Wis. ARHT

¶Moon's Lad's Eve	G	305	Jan	59	3.50	6216	299
†Moon's Slogan's Levity	E	286	Jan	270	13.26	5387	229

Moore, Charles J., Langmore Farm, Averill Park, N. Y.

Banner's Peggie	A	320	Feb	283	13.46	13029	535

§Mullenix, C. William, Cedar Crest Farm, Woodbine, Iowa. ARHT

†Cedar Crest's Kathleen	G	270	May	560	27.76	6048	281

§Mullenix, D. Dale, Cedar Crest Farm, Woodbine, Iowa. ARHT

†Cedar Crest's Golden Harriett	D	264	May	632	32.77	7763	369
†Cedar Crest's Kathryn	G	234	May	597	28.94	4935	226

§Mullenix, J. W., Cedar Crest Farm, Woodbine, Iowa. ARHT

†Angy of Lucerne	C	252	May	906	47.47	8115	418
†Cedar Crest's Celeste	A	141	May	1115	58.55	5135	283
†Cedar Crest's Dairymaid	A	276	May	803	46.78	6998	394
†Cedar Crest's Doris	A	219	May	795	41.04	7373	361
†Cedar Crest's Dream	A	257	May	931	40.51	9117	362
†Cedar Crest's Elizabeth	A	252	May	617	33.91	6742	365
†Cedar Crest's Fame	A	198	May	842	40.96	5837	284
†Cedar Crest's Glamour Girl	A	220	May	658	32.94	5521	256
†Cedar Crest's Golden Helga	B	263	May	536	26.99	7576	344
†Cedar Crest's Slogan's Ida	E	265	May	763	34.68	8464	339
†Cedar Crest's Slogan's Ila	F	257	May	584	28.95	6649	292
†Cedar Crest's Slogan's Iona	F	305	May	312	15.96	8039	328
†Cedar Crest's Slogan's Irene	E	222	Apr	768	41.32	7212	347

§Muller, Joe P., Jo-Be Farm, Omaha, Nebr.

†Buttercup's Queen of Gold Crest	A	300	May	1122	56.93	11756	607
†Skyline Crusader's Wanda	G	198	May	1356	72.56	7809	430
†Whitebreast Della	A	81	May	1505	91.68	3842	226
s. Boulder Bridge Heritage D. Whitebreast Estella							
†White Creek May	G	37	May	1174	53.42	1359	61
s. White Creek Valor D. Lotty's Goldie of Rosewood							
†White Creek Nancy	G	61	May	978	52.36	1822	91
s. Whitebreast Attorney D. Cherub's Fay of Cloie Fork							

§Murray, Edgar, South-Ray Farm, Plymouth, Ind. ARHT

†Gilead Iris	G	88	May	951	46.23	2613	121
†Lula's Yule	A	96	Apr	1155	56.71	3300	177
†South-Ray Yule's Carol	G	183	May	963	47.71	5511	242

Musser, Robert D., Ringold Farms, Circleville, Ohio.

Broadland Ramona	B	303	May	646	37.74	9560	509
Ringold Bettina	G	362	May	872	50.75	10638	581
Ringold Brilliant	F	328	May	1243	59.31	12502	602
Ringold Cornelia	G	132	May	1062	56.64	4516	214
Ringold Dassel	G	354	May	968	54.54	11546	617
Ringold Ginger	G	182	May	1323	56.92	7665	323
Ringold Janette Lass	G	104	May	1576	72.03	5247	232
s. Broadland Baronet D. Ringold Janet							
Ringold Sunbeam	F	135	May	832	41.61	3829	200

§Myers, Addison G., Knollnook Farm, Grand Blanc, Mich. ARHT

†Knollnook Meadow Mist	A	87	May	1001	41.57	2982	137
s. Green Meads Model D. Knollnook Val Bonita							

§Myers, C. Faye, Knollnook Farm, Grand Blanc, Mich. ARHT

†Knollnook L. Daisy	C	187	May	1076	45.74	7009	301
†Knollnook L. Lustre	D	68	May	1123	45.62	2455	114
s. Green Meads Improver D. Knollnook Foremost Lustre							
†Knollnook L. Rose	B	97	May	1121	53.84	3911	183
s. Green Meads Improver D. Knollnook Val Rose							
†Knollnook L. Sunshine	C	157	May	608	29.35	3769	172
†Knollnook Meadow Lass	C	172	May	586	29.34	4135	202
†Knollnook Meadow Sweet	A	103	May	1028	42.16	3558	160
s. Green Meads Model D. Knollnook Doris May							

§Myers, Clarence & Martha, Myerlyn Farm, Chalfont, Pa. ARHT

*Evergreen Faustina	C	111	Apr	1263	75.80	4433	241
Evergreen Hi-Dabalee	G	181	Apr	695	32.32	4790	228
†Evergreen Hi Mattie	E	89	Apr	886	42.12	2479	113
Evergreen Precocious	G	42	Apr	670	35.83	920	47
s. Evergreen's Hi-Moore D. Evergreen Precious Glenwood							
Evergreen's Fancea	D	285	Apr	774	38.34	8771	428
Fay's Fair Lady of Funk's Farm	F	285	Apr	595	31.52	6272	340
Kilmac Eloise	G	192	Apr	933	47.21	5811	288
Myerlyn Lad's Amalia	G	175	Apr	754	31.70	4540	197
Myerlyn Lad's Fancy	G	198	Apr	489	24.00	4208	200
Pinebrook Lucy's Lass	G	61	Apr	643	31.25	1295	60
s. Pinebrook Willkie D. Pinebrook Lucy							
Witchwood Bella	D	151	Apr	933	43.87	4940	226

§Myers, Harrison, Myerlea Farm, Chalfont, Pa. ARHT

Floss of Sunset View	F	192	Apr	612	34.50	4223	232

Hemlock Hill Darlene	G	12	Mar	258	11.01		
s. Independent of Pinebrook	D. Dottie of Pine Brook						
Matilda of Sunset View	F	208	Apr	775	34.91	5447	249
Milly of Sunset View	F	74	Apr	854	43.94	2170	111
s. Hardwick's Master	D. Marie of Sunset View						
Myerlea Langdon's Eppie	G	74	Apr	905	43.01	2134	109
Pinebrook Dorothy	C	212	Apr	671	33.22	5188	261
Pinebrook Ida May	G	259	Apr	586	35.17	5761	298

§Myers, Nathan P., Knollnook Farm, Grand Blanc, Mich. ARHT

†Knollnook Meadow Rue	B	184	May	859	35.24	5725	251

§Neiswander, N. D., Norene Farm, Convoy, Ohio. ARHT

Evalon Connie	C	224	May	867	44.67	6493	347
Evalon Duchess Holly	A	239	May	867	39.90	6623	312
Evalon Patty	A	365	May	118	5.79	8226	386

§Nerison, Henry, Coon Prairie Dairy Farm, Westby, Wis.

†Skrede's Alice	E	63	May	927	40.82	1866	81
†Skrede's Gayle	E	89	May	918	38.19	2836	117

§Newton, J. R., "Deer Lick" Farm, Cape Vincent, N. Y. ARHT

†Deer Lick Betty Baird	G	206	May	693	40.92	4950	266
*†Deer-Lick Claire	B	199	May	1336	64.80	9341	431
*†Deer-Lick Dorothy	E	38	May	1116	56.96	1338	68
*†Deer-Lick Florence Easton	B	218	May	1208	70.09	9200	489
*†Deer Lick Gretchen	A	137	May	1511	82.67	7110	349
†Deer-Lick Mable	G	304	May	707	37.47	7507	353
*†Deer-Lick Virginia	C	289	May	900	52.50	9174	457
†Douglaston Maharani Dhar	F	164	May	753	41.79	4125	206
*†Douglaston Princess Sophia	A	109	May	1462	76.94	4992	265

§Niblett, W. S., Cedar Grove Farm, Edgewood, Md. ARHT

†Cavalier's Rose Maid 4th	A	239	Mar	818	39.61	8041	359
Cedar Grove's Abagail	G	165	Mar	687	30.44	4018	183
†Cedar Grove's Reflector Mary	F	222	Mar	643	35.19	5070	266
Rose Maid's Red Girl	A	254	Mar	707	39.24	8431	380

Niblett, W. S. & Son, Cedar Grove Farm, Edgewood, Md. ARHT

†Cedar Grove's Actress	G	116	Mar	836	34.64	3274	140
s. Coldspring's Romulus Actor	D. Warrior's Ultra Lula 2d						
†Cedar Grove's Beauty May	G	235	Mar	830	38.13	6912	295
Cedar Grove's Fair Maiden	F	289	Feb	471	31.10	6682	362
†Cedar Grove's Faith	F	224	Mar	723	35.73	6079	306
†Cedar Grove's Gardenia	E	180	Mar	729	41.93	4479	242
†Cedar Grove's Gay Lady	G	248	Mar	552	26.04	4972	226
*†Dreamwold's Supreme Bell	A	26	Mar	820	38.50		
s. Foremost's Bell Buoy	D. Supreme's Generous						
†Geneva's Fidelity	A	255	Mar	368	25.08	5141	280
*Pharaoh's Bountifull	A	48	Mar	1699	66.29	2524	108
s. Green Lane Pharaoh	D. Lad's Beauty Queen						
†Pharaoh's Doloris	A	249	Mar	787	45.53	7679	407
*Red Rose Maid	A	87	Mar	1563	65.34	4391	191
†Warrior's Ultra Lula 2d	A	261	Mar	623	33.98	7512	362

§Nicholson, G. J. Guthrie, Mrs., Glen Farm, Newport, R. I. ARHT

†Alabama of The Glen	G	197	May	783	39.40	5434	251
†Educator's Fun of The Glen	F	203	May	942	45.15	6612	286
†English Rose of The Glen	F	135	May	874	42.87	3957	179
Golden Crown of The Glen	G	182	May	968	43.60	5504	228
†Maples of The Glen	G	220	May	740	41.74	5548	290
*†Midnight Dream of The Glen	D	207	May	808	40.26	6460	317
†Minerva of The Glen	G	74	May	1075	47.98	2692	117
†Modiste of The Glen	F	218	May	811	44.48	5768	285
†School Marm of The Glen	G	55	May	1063	49.75	1870	92
†Scotch Lassie of The Glen	G	196	May	831	40.17	5580	251
†Scotch Rose of The Glen	G	217	May	969	41.51	6295	261

§Nixon, Ray, Est., Maple Leaf Guernsey Farm, Mansfield, Ohio. ARHT

†Maple Leaf's Charming Pauline	G	305	Mar	258	12.87	6084	316
†Maple Leaf's Charming Pepper	F	217	May	777	34.43	5269	236

§Nixon, Ray, Mrs., Maple Leaf Guernsey Farm, Mansfield, Ohio. ARHT

†Maple Leaf's Charming Pearl	G	157	May	628	28.34	3182	144
†Maple Leaf's Charming Princess	G	291	May	493	21.52	4984	235

§North Carolina State College of Agriculture, Raleigh, N. C.

N. C. State Pandora	G	229	May	449	23.85	4651	238
†Princess Emblem	G	305	May	278	19.43	5030	254
†Uneda Blue Bell	G	265	May	675	34.90	5912	276

§Ober, Charles L., Oberland Guernsey Farm, Novelty, Ohio.

†Oberland Christine	E	52	May	1288	52.72	2195	89
s. Cadet of Halfred Farms	D. Hieda's Polly						
†Oberland Prospect Girl	D	116	May	991	49.39	4183	195
*†Oberland Zeno Nell	A	100	May	1236	59.99	4049	204
s. Spencer Farm R. D. Zeno	D. Prospect's Golden Nell						
*†Pollyann W. W. B.'s Girl	A	230	May	1013	44.98	8239	343
*†Prospect's Allora	A	85	May	982	56.86	2990	153

§Ober, Lloyd E., Oberland Guernsey Farm, Novelty, Ohio.

*†Beau's Flora	A	197	May	1106	57.75	7861	386
†Fairview's Amad 2d	A	196	May	958	53.57	6864	332
†Oberland Ronde	F	134	May	982	49.11	4493	201
*†Oberland's Modesty	C	197	May	943	38.67	6917	273
*Shamrock's Fancy	A	253	May	934	51.49	8688	411

O'Connor, Charles P., Clora's Point Farm, Trappe, Md. ARHT

*Clora's Point Bess	A	362	May	980	49.60	13251	642
Clora's Point Dawn	F	217	May	934	47.38	6299	295
*Coronation Brilliant	A	248	May	1303	56.69	10701	473
Fairlawn L. Gift	F	182	May	941	46.59	5443	291
*Longwood Oleo	C	182	May	1122	51.41	6931	319

Onley, W. T., Northfield Farms, Snow Hill, Md. ARHT

†Chenar's Prissy	E	34	May	974	37.04	1050	39
s. Chenar's King Edward	D. Chenar's Crusaer's Miss Polly						
†Everdale's Irene	C	192	May	777	34.61	5377	226
*†Fairlawn Cindora	A	92	May	1106	50.79	3478	150
*†Fairlawn Peerless Donna	A	103	May	1083	45.52	3844	170
¶Fairwold Conveyer's Primrose	B	243	May	611	31.92	5811	270
Fairwold Reveller's Patricia	E	248	May	586	31.08	5280	306
*†Goldwood Janet	A	27	May	965	55.99		
s. Langwater Harford	D. Jane of Whitford						
*†Homestead King's Joan	E	163	May	660	37.59	4051	217
*†King's Alma	C	76	May	1033	48.05	2696	126
†Marie of Everdale	A	158	May	742	36.96	4367	200
Mt. Harmon Africander Nymph	F	310	May	644	29.32	7921	337
†Mt. Harmon Ladybell	E	288	May	336	19.38	5643	279
*†Mt. Harmon Mag	B	227	May	549	26.21	6149	268
†Mt. Harmon Maid of Africander	G	297	May	460	23.69	5025	228
Mt. Harmon Patricia	G	365	May	61	3.59	7501	355
†Northfield's Alma	G	119	May	575	25.84	2552	106
†Northfield's Cindora	G	92	May	855	39.37	2467	104
†Northfield's Mag	G	61	May	923	40.64	1789	81
†Royalty Prince's Bonnie Bess	E	164	May	828	37.01	4821	228

§Orth, Michael, Jr., Hillside View Farm, Waukesha, Wis. ARHT

*¶Golden Show Girl	A	180	May	37	1.87	5633	279
†Hillside Czar's Alsace	G	226	May	758	42.46	6281	293
¶Hillside Philosopher's Daisy	G	305	May	56	2.96	6873	334
¶Hillside Philosopher's Duchess	G	228	May	533	31.47	4265	222
†Hillside Philosopher's Judy	E	273	May	734	41.49	7339	355
†Hillside Philosopher's Pride	G	248	May	656	31.85	6201	257
¶Hillside's Eminent Fawn	D	273	May	720	36.02	6700	324
†Hillside's Philosopher's Bess	F	138	May	700	31.65	3615	156
†Hillside's Philosopher's Cheri	G	135	May	827	38.90	3961	171
†Hillside's Philosopher's Queen	G	156	May	714	31.07	3970	159
†Hillside's Philosopher's Ruth	G	101	May	994	43.84	3225	136
†Hillside's Royal Lady	G	87	May	851	42.98	2375	112
s. Boulder Bridge Royal Lad	D. Lake Shore Vestatina						

Osborne, Carter, Clyde, N. C. ARHT

McNaughton Farms Dorothy	F	319	Apr	725	35.10	8850	414

Osborne, Florence, Osborne Farms, Canton, N. C. ARHT

Gail of Garden Creek	G	137	Apr	648	29.56	3312	166
Gay of Garden Creek	G	224	Apr	705	31.46	5575	276
Haywood Beth	F	337	Apr	657	32.68	8759	433
Haywood Dare	F	361	Apr	1026	52.75	11430	576
Haywood Golden Rod	F	362	Apr	1038	49.86	11567	543
*Haywood Zereida	A	120	Apr	1255	58.90	5663	272
Virginia of Garden Creek	A	339	Apr	1034	46.96	12495	569

Osborne, H. Arthur, Osborne Farms, Canton, N. C. ARHT

Dream of Garden Creek	F	365	Apr	434	23.65	8250	423

Osborne, H. B., Clyde, N. C. ARHT

Adeline of Green Acres	A	46	Apr	1538	69.53	2237	100
s. Baltimore of Garden Creek	D. Macon's Adorable						
Adore of Green Acres	G	229	Apr	904	42.86	6340	328
Eleanor's Pollyann	B	343	Apr	1119	47.34	12770	550
Ellaine of Green Acres	F	38	Apr	638	25.33	828	32
s. Atlas of Garden Creek	D. Imitation's Elleen						

§Owen, J. K. & Dull, Merritt, Marowene Farm of Arcanum, Arcanum, Ohio. ARHT

†Edna Daisy of Marowene	G	228	May	577	31.76	4172	233
s. Raemelton Triumph Jester	D. Edna Mae of Versailles						
*¶Edna Marjorie of Marowene	C	270	May	836	38.48	7338	386
†Rose Butterfly of Marowene	D	32	May	855	39.69	875	40
s. Golden Lad of Marowene	D. Shirley Golden Rose						
*†Rose Frances of Marowene	B	72	May	1288	59.93	2866	138
†Rose Joyce of Marowene	G	251	May	841	40.81	5960	295
†Rose Lady of Marowene	G	294	May	602	33.50	6047	314
*¶Shirley Golden Rose	A	254	May	935	48.65	8030	400

§Pack, George T., Buckeye Farm, Bethel, Conn.

†Rose King's Girlie	G	26	May	798	38.23		
s. Foremost Rose King	D. West Hill's Desire's Lily Girl						

Pate, H. M., Trenton, N. J.

Chenar's Twinkle	B	53	Mar	1805	87.74	2974	137
s. Gayhead's King Midas	D. Longwood Genevieve						
Glenburnie Herda	D	31	Feb	1020	65.09	1141	72
s. Glenburnie Independent 2d	D. Glenburnie Hera 4th						
*Glenburnie Hulda	E	53	Mar	1454	66.76	2466	113
s. Glenburnie Presto	D. Glenburnie Hera 3d						
Glenburnie Masher's Julia	F	117	Mar	923	55.41	3803	196
s. Rosewald Glenburnie Masher	D. Glenburnie Julia 2d						
Glenburnie Presto's Charm	G	182	Mar	1142	57.58	6679	321
s. Glenburnie Presto	D. Valleywood Charm						
Glenburnie Presto's Marigold	E	28	Feb	1327	52.82		
s. Glenburnie Presto	D. Glenburnie Clover 2d						
Glenburnie Vesta 2d	E	27	Mar	1282	66.94		
s. Glenburnie Presto	D. Glenburnie Vesta						
*Independent Huldah of Pinebrook	A	40	Mar	1214	64.61	1564	83
s. Glenburnie Independent	D. Allentown's Ella						
River Edge Noranda's Princetta	D	126	Mar	1219	59.53	5545	238
s. River Edge Noranda's Butterfat	D. Heartsease Butterfat Select						

Pattison, A. T., Est., Pharos Farm, Simsbury, Conn.

Border King's Pharos Hope	G	257	May	1118	66.80	8763	451
Fair Aster	A	319	May	1213	60.06	12428	588
*Frostilla of Birch Brae	A	240	May	1647	79.91	13622	618
Jenny's Janette of Far View	A	322	May	1397	69.19	15648	659
Ladderlook Inspiration	A	347	May	1289	63.17	14200	626
Pharos Border King's Frosty	D	224	May	1384	72.82	10274	503
Pharos King's Ariene	D	251	May	1295	79.80	10979	550
¶Pharos King's Bonnie	F	261	May	699	39.09	7324	344
Walnut Crest King's Rose	G	258	May	1022	55.44	9598	452

§Paxson, Henry D., Mrs., Elm Grove, Holicong, Pa. ARHT

*†Evergreen Faithful	B	132	May	1429	69.89	6207	305
s. Pinebrook Hiboy	D. Evergreen Furor's Fidelia						

§Pennsylvania, Trustees of the University of, Bolton Farm, Bristol, Pa.

Colonel's Ester of Bolton	F	212	May	761	42.72	6279	277
General's Vicky of Bolton	F	140	May	763	36.58	4341	195
*King's Betsy of Bolton	C	47	May	1411	66.19	2069	97
s. Bolton's Sybarite King	D. Bolton's Betsey Raider						
King's Doris of Bolton	G	78	May	1089	52.27	2738	123
King's Starlight Queen	E	176	May	843	44.77	5674	271
King's Vannie of Bolton	G	72	May	895	45.02	2129	96
Rex's Princess Sue of Bolton	C	309	May	573	35.18	6833	364
Rex's Sunbeam of Bolton	F	151	May	1102	50.38	5337	258

§Petan Company, Rancho San Carlos, Montecito, Calif. ARHT

*Boulder Bridge Maxine	A	365	May	456	24.14	12724	653

*†Ellwood Randor's Thecla	E	175	May	1010	48.79	6448	277
†Rancho Nicasio Commend Grace	G	298	May	788	38.55	7329	340
*†San Carlos Carmen	A	34	May	1655	62.75	1792	67
s. Coronation King Comet	D. Grenfel Sequel Gypsy						
†San Carlos Dolly	G	131	May	981	39.76	4189	174
*†San Carlos Dora	B	164	May	1178	56.34	6980	337
*†San Carlos Doris	A	158	May	830	45.11	4437	235
*†San Carlos Dorothy	B	151	May	1115	45.62	5755	240
*†San Carlos Evelyn	D	175	May	993	49.69	6447	308
†San Carlos Fancy	E	168	May	922	49.52	5502	308
*†San Carlos Fashionable Girl	A	139	May	736	34.97	4933	235
*†San Carlos Florence	B	201	May	991	52.32	7672	411
*†San Carlos Gay Gem	A	49	May	1259	51.90	1918	82
s. Gayhead's Monitor	D. Mobjack Gem						
*†San Carlos Ginger	D	249	May	1044	46.06	9526	422
*†San Carlos Happy Girl	A	237	May	984	54.07	8340	451
†San Carlos Lady Princess	E	269	May	740	40.58	6505	330
†San Carlos Laura	F	54	May	1089	44.02	1881	78
s. Coronation King Comet	D. San Carlos Pretoria						
†San Carlos Louise	D	78	May	1290	70.57	3429	169
¶San Carlos Monitor's Cherokee	F	234	May	569	29.83	4610	239
*†San Carlos Papoose	B	206	May	945	48.13	7260	384
*†San Carlos Pat	A	182	May	1191	46.69	8230	317
*San Carlos Pretoria	B	174	May	676	33.50	5417	264
*†San Carlos Shy Girl	A	145	May	1145	62.06	6313	303
San Carlos Surprise	G	354	May	956	37.97	11788	501
*†San Carlos Topsy's Queen	A	248	May	932	39.44	9319	396
*†Sonoma Prilation	A	305	May	278	15.72	9982	532

Peterson, William O., Ring-Win Farms, Greensburg, Pa. ARHT

*Champion's Queenie	A	132	May	1722	84.07	7455	341
*Melba AExeniadotia	A	215	May	1556	79.23	11022	542
Sherwood Forest Model Lily	A	139	May	1053	53.39	5282	244
*Welcome-In Maxine	C	122	May	1349	60.34	5700	246

Pollack, George J., Pine Grove Farms, Binghamton, N. Y. ARHT

†Auburndale Farm's Jenny	G	294	May	553	39.55	5406	298
†Conqueror's Hattie of P. G.	E	67	May	997	49.09	2181	90
s. Val's Conqueror of Pine Grove	D. Regent's Evaline of Pine Grove						
Demon's Fair of Pine Grove	D	365	May	316	18.60	9584	499
Demon's Hassie of Pine Grove	F	268	May	636	38.16	6233	294
General's Garnet of Pine Grove	D	200	May	896	47.24	6076	283
Hazel of Edgewood Farm 2d	A	76	May	1727	65.65	3975	150
s. Holly's Prince Select	D. Hazel of Edgewood Farm						
Vision's Eloise of Pine Grove	A	203	May	625	34.39	5504	266

Porter, C. L., Chagrin Falls, Ohio. ARHT

*Aigler Farm Rosalie	A	265	Mar	862	35.79	10278	423
Gwenwilmar Bonnie's Bernice	E	215	Mar	509	27.78	4865	245

§Price, Frank T., "Green Acres", Chestertown, Md. ARHT

*†Islander's Suzabella	A	61	May	1442	73.42	2908	148
s. Broadland Islander	D. Suzie Bell of Pioneer Point						
†Lady Polly of Green Acres	F	61	May	1147	41.87	2240	81
s. Broadland Masterpiece	D. Fawn Phoebe of Green Acres						

§Price, Kent S., Pri-Acqua Farm, Chestertown, Md. ARHT

†Lorena of Pri-Acqua	F	61	May	1480	61.98	2954	122
s. Green Acres Ben Glow	D. Loreli of Willow Hill						
Sunny Girl of Pri-Acqua	E	24	May	930	34.90		
s. Green Acres Ben Glow	D. Sun Spot of Willow Hill						
†Sun Spot of Willow Hill	A	24	May	1336	46.91		
s. Chenar's Mercury	D. Sunny Girl of Willow Hill						

Price, S C., Coldspring's Farm, Saint Johns, Pa.

Coldspring's B. Valentine	G	243	May	1027	34.06	8556	363
*Coldspring's Hardwick's Beauty	B	351	May	1116	48.67	13997	623
*Coldspring's Hardwick's Colsia	C	249	May	1378	64.50	11530	558
Coldspring's Hardwick Content	G	147	May	1287	51.50	6407	274
Coldspring's Hardwick's Cora	G	278	May	901	45.91	8687	440
Coldspring's Hardwick's Fanita	D	290	May	1405	61.69	14220	636
*Coldspring's Hardwick's Leda	A	203	May	1464	67.52	11009	525
Coldspring's Romulus' Adeline	G	243	May	946	46.46	8183	409
Coldspring's Romulus' Enola	F	183	May	1072	52.54	6486	338
Coldspring's Romulus' Juliet	G	205	May	955	52.07	7300	370
*Coldspring's Romulus' Rosie	D	169	May	1250	57.03	7791	367
Jester's Linda of Bolton	C	159	May	1300	72.58	7634	381
*Maywick's Rosamond	A	155	May	1768	74.28	9276	400
Mulhocaway Dot C.	G	173	May	1048	45.51	6456	279

§Pruitt, D. S. & Marie, The McKenzie Meadow Farm, Eugene, Oregon. ARHT

*†McKenzie Meadow Blondie	A	80	Apr	945	44.89	2542	126
s. Prince of McKenzie Meadow	D. Jewellette of Valley View						
*McKenzie Meadow Buttercup	E	242	Apr	573	26.89	6067	321
*†McKenzie Meadow Louise	B	23	Mar	817	39.40		
s. Prince of McKenzie Meadow	D. Lustre's Best of Highland View						
*†McKenzie Meadow Rubylou	A	51	Mar	1175	62.41	1918	104
s. Prince of McKenzie Meadow	D. Master's Ruby of Baker View						
*†McKenzie Meadow Starlight	A	76	Apr	980	42.86	2494	110
s. Prince of McKenzie Meadow	D. Spotlight of Fairyland						

§Purdy, Floyd, Greenfield Farm, Tomah, Wis. ARHT

†Bell Buoy's Golden Princess	E	212	May	953	53.41	7147	384
Bell Buoy's Lily	F	243	May	627	39.84	5848	326
†Gracious Lorna of Meadow View	D	42	May	1244	71.07	1620	91
s. Rancho Gracious	D. Loris of Meadow View						
Greenfield Orchid Darlene	G	243	May	861	38.31	6965	284

§Purmort, C. M. & Fisher, Carl, Way-Ellen Farm, Van Wert, Ohio. ARHT

*†Cherry's Tillie Mae	A	122	May	1302	64.60	5716	239
Gaylord's Jubilee of Fortune	D	210	May	832	36.23	6491	282
†Merry Valnedda's Lady	G	85	May	1113	41.76	3103	123
*†Mirabelle Calumet	A	52	May	1760	76.59	2718	118
s. Lockshore King Calumet	D. Vesta Joan						
*†Nodrog Merry Valnedda	C	89	May	1525	61.01	4560	188
*†Raemelton Carlita	C	187	May	864	46.66	5623	288
*†Raemelton Triumph Bonton	E	131	May	1325	72.76	5961	281
†Way-Ellen Farms Maybelle	G	273	May	934	46.36	8284	370
Welcome In Chum's Emerita	F	266	May	707	35.51	8273	375
†Welcome-In Forward's Desire	G	212	May	805	34.63	5297	221

§Pyle, E. Baker, Brightside Farm, Malvern, Pa. ARHT

†Brightside Chickadee	B	92	May	1342	62.69	4165	206
†Brightside Chorus Girl	C	84	May	1325	49.98	3876	142
†Brightside Emmaline	C	212	May	1157	57.08	8727	425
†Brightside Gem	E	190	May	695	37.04	4404	225
†Brightside Harriet	A	182	May	978	55.79	7002	382
†Brightside Hazel	G	120	May	1004	39.58	3960	156
†Brightside Jeannie	C	78	May	1210	58.21	3346	154
†Brightside Nancy	F	212	May	921	49.47	6841	338
†Brightside Opal	G	151	May	658	38.18	3438	178
†Brightside Pomona	G	190	May	668	36.48	4453	224
Brightside Sophie	A	138	May	908	52.08	4941	267

§Pyle, Harold F., Brightside Farm, Malvern, Pa. ARHT

†Brightside Bell-Fern	G	61	May	1104	51.45	2134	102
s. Quincy Starshoot Advance	D. Fern Worthy of Lindendell						

§Ramos, Arturo Peralta, Mrs., Hunthill Farm, Rushland, Pa. ARHT

†Bridgett's Larue	G	87	May	635	29.50	1811	78
*†Crepe's Patricia	C	101	May	1308	50.92	4275	152
†Hill Girt Eileen	G	77	May	1011	40.36	2331	87
*†Ivycrest's Fritzie	B	68	May	1198	44.84	2618	106
†Ivycrest's Sally	A	149	May	1373	51.37	6689	240
†Rose May of Sunset View	G	112	May	851	42.99	3197	160
*†Rosette of Sunset View	D	37	May	1493	73.04	1733	84
s. Sunny Boy of Sunset View	D. Marshallvale Red Rose						
†Wolfpen Thetis	B	152	May	1202	44.85	6063	229

Reed, Theo. P. & Son, Meadow Lane Guernsey Farm, Pennington, N. J. ARHT

*Cleo of Meadowlane	A	126	May	1356	66.31	6053	274
*Meadowlane Donna	A	212	May	998	48.53	8000	354
Meadowlane Inez	G	149	May	1212	63.17	5630	256
Meadowlane Ivy	G	52	May	1252	55.12	1966	90
s. Meadowlane Donner	D. Meadowlane Irene						
Meadowlane Lida	C	365	May	888	47.63	12391	625
*Meadowlane Mollie	B	212	May	1335	67.59	10168	475
Meadowlane Rea	E	365	May	384	17.88	11044	503
Meadowlane Skylark	E	129	May	1339	60.15	5689	247
*Meadowlane Star Bright	A	296	May	834	40.41	9966	458
Meadowlane Starlett	G	193	May	1210	57.03	7406	319
Meadowlane Susette	E	86	May	1366	69.71	3667	178
s. Harmony Hollow Dictator	D. Meadowlane Susanna						
Nora of Meadowlane	F	169	May	783	41.21	4774	232
*Norwood Hildegarde's Penelope	B	365	May	95	5.26	12744	639
*Prim of Meadowlane	A	332	May	714	38.02	9742	466
Rycklaver Marie	C	142	May	1245	70.23	5763	310

§Reinfeld, Saul, Twin Oaks Farm, Scobeyville, N. J. ARHT

†Eleanor of Ivycrest	G	305	Dec	373	21.54	7045	353

Reynolds, James R., Larch Farm, Wenham, Mass. ARHT

*Larches First Lady	A	205	May	1114	53.29	8344	385
*Larches Joy	A	60	May	1549	65.07	2895	121
s. Alfalfa Farm Philosopher	D. Edna Champion						
Larches Patsy	E	152	May	1177	59.95	6300	297
*Larches Rebecca	E	86	May	1583	57.96	3976	145
s. Larches Sir Robert	D. Edna Champion						
Larches Ruby	F	244	May	1136	55.36	8386	394

Riford, L. S. & Staples, T. M., Greystone Farm, Auburn, N. Y.

Greystone Dream	G	162	May	946	46.19	5056	226
Greystone Gorgeous	A	227	May	1033	55.29	8194	424
Greystone Miss Fatima	G	169	May	977	52.38	5606	265
Greystone Miss Hope	G	111	May	1036	47.99	3685	155
Greystone Miss Irene	G	168	May	998	49.10	5504	250
Greystone Miss Katrina	G	71	May	934	44.96	2125	98
*Greystone Royal Quest	D	68	May	1406	65.52	3070	138
Greystone Royal Sylvia	G	356	May	734	42.84	9639	485
Greystone Royal Tilly	F	92	May	934	53.57	2670	143
Royal Maid of Dellwood	G	207	May	1005	46.43	6603	286

§Riley, Edward C., Leeside Farm, Lumberville, Pa.

†Portia's Valor Valencia	D	120	May	1332	53.01	5210	209
†Welcome In Isabelle	D	143	May	1422	63.72	6751	275
¶Welcome In Lora-Lue	C	179	May	1401	56.77	8769	356

§Roberts, Evelyn, Newtown, Pa. ARHT

†Minnie of Sunset View	C	209	May	867	43.45	6944	332

Rogers, Dudley P., "Wethersfield," Danvers, Mass.

Broadwater Maria	B	365	Apr	531	26.47	11891	566
Groton House Caesar's Christie	F	182	Apr	1086	60.71	7353	360
*Langwater Dora 2d	A	53	Apr	1466	63.34	2477	107
s. Langwater Countryman	D. Langwater Dora						
*Wethersfield Annie	A	108	Apr	1346	55.07	5097	214
*Wethersfield Carol	B	99	Apr	1356	54.41	4855	203
Wethersfield Clover Blossom	D	198	Apr	1082	45.25	7658	317
Wethersfield Colette	E	164	Apr	1181	54.36	7249	280
*Wethersfield Edna	B	89	Apr	1402	67.90	4082	189
s. Wethersfield Prince Charming	D. Thirlstane Lovely Lass						
Wethersfield Ego	E	365	Apr	176	11.95	9831	532
*Wethersfield Eileen	B	78	Apr	1490	67.36	3851	174
s. Wethersfield Prince Charming	D. Sensation's Patrica						
Wethersfield Elsa	D	365	Apr	277	20.45	11415	745
Wethersfield Harriet	D	161	Apr	890	54.02	5709	296
Wethersfield Larissa	D	194	Apr	942	45.63	7426	337
Wethersfield Leading Lady	F	133	Apr	1055	46.87	4820	201
Wethersfield Linden	G	125	Apr	1119	52.17	4799	214
Wethersfield Lira	E	131	Apr	1128	57.43	5402	244
Wethersfield Lorena	D	125	Apr	1531	73.51	6694	294
Wethersfield Lucia	A	203	Apr	873	50.55	6890	393
Wethersfield Luna	D	75	Apr	1180	57.85	3049	149
s. Wethersfield Bellarion	D. Wethersfield Ophelia						
Wethersfield Luxury	D	229	Apr	1129	55.92	10351	468
*Wethersfield Lydia	B	365	Mar	651	33.98	14102	672
*Wethersfield Pamela	A	125	Apr	1718	79.40	7544	364
*Wethersfield Pretoria	A	365	Mar	211	12.11	14180	752
*Wolfpen Chance	A	365	Mar	491	28.11	15425	759

§Russell, C. W., Russell Lea Dairy, Clyde, Ohio. ARHT

*†Chorus Girl of Russell Lea	A	57	May	1136	53.41	2299	102
*†Crystal of Russell Lea	A	282	May	892	39.69	10050	452
*†Russell Lea-Camp Fire Girl	F	99	May	1177	54.85	4059	189
Russell Lea Carnation	G	145	May	783	38.49	3836	169
†Russell Lea Choice	G	304	May	723	34.49	7472	369
¶Russell Lea Contrast	G	251	May	702	33.51	6088	294
†Russell Lea Narcissus	G	157	May	851	35.34	4613	203
*†Russell Lea New Year's Eve	E	138	May	968	48.89	4766	239

*†Russell Lea Nina	F	98	May	1044	50.66	3647	194
*†Russell Lea Nonsense	E	109	May	1105	48.54	4180	176

Rustman, J. H., R-Lane Farms, Bassett, Wis.

American Beauty of Lakewood	B	86	Apr	962	40.99	3038	129
Aurora Gem of Lakewood	C	54	Apr	1082	44.92	2007	82
S. Franchester Shah D. Franchester Royal Gem							
Bell Buoy's June	C	242	Apr	747	35.67	7955	379
†Climax's and Trixy's Rosalind	A	107	Apr	858	38.65	3677	174
†Flossie's Abby of Ridgewood	A	59	Apr	889	38.97	1682	68
S. Pine Creek Farm Mudway-Auskka D. Flossie of Ridgewood							
Gordondale Gala	B	175	Apr	606	31.80	4405	228
†Hollassie Lubin	A	44	Apr	1070	44.64	1590	70
S. Rockingham Noble Laddie D. Sunbeam of Great Elm Farm							
Hope of Wache-Etcha	D	259	Apr	798	50.88	7704	446
Judy of Wache-Etcha	D	268	Apr	642	35.61	7525	419
Lady La Noce of Island 2d	A	166	Apr	889	51.60	6134	329
†Linland Sara	G	53	Apr	982	37.33	1566	66
S. Hilltop Butterfat Don D. Sara Noble Lassie							
Linland Shirley Lee	G	113	Apr	869	42.18	3671	175
Neita of Wache-Etcha	D	152	Mar	914	44.79	4403	202
Oak Lane's Rosemount Daphne	E	268	Apr	813	39.63	8422	403
†Pet's Pansy's Thorn	A	61	Apr	940	40.65	2009	84
S. Billy Thorn of Antioch Heights D. Pet's Pansy's Fortunate							
*†Rockingham Gay Girl 4th	A	50	Apr	1104	39.41	1793	69
S. Coronet Silver King D. Rockingham Gay Girl							
*Ultra's La Dena	A	74	Apr	1314	63.75	3429	166
Victoria Thorn	A	269	Mar	734	41.78	7519	435

Saltonstall, Richard, Charlescote Farm, Sherborn, Mass.

Charlescote Coral	D	262	May	1081	45.86	10252	392
Charlescote Miracle	F	187	May	1160	53.75	7514	325
Charlescote Persimmon	G	107	May	1433	58.05	4992	203
S. Langwater Peter D. Charlescote Larch							
Charlescote Picturesque	D	365	Apr	154	9.86	10821	609
*Charlescote Prank	B	105	May	1510	62.69	5473	228
S Langwater Peter D. Charlescote Happy Girl							
*Woodholm's Harmony	A	365	Apr	1283	66.10	18247	884

Sanitary Farm Dairies, Incorporated, Sanfadair Farm, White Bear Lake, Minn. ARHT

Alford Farm Amelia	G	46	May	1251	70.06	1738	97
S. Alford Farm Bandmaster D. Alvina of Clara Cooper Farms							
*Betty of Rock Elm	A	44	May	953	48.14	1309	66
S. Wild Farms' Royal Noble D. Blossom's Belle of Rock Elm							
Flash's Lady of Maple Leaf	G	65	May	1222	50.98	2545	118
Flash's Lucy of Maple Leaf	G	65	May	1009	47.33	2036	90
Glynn of Hyhill Farm	G	131	May	1002	54.43	4339	214
*Goldie of The Coronets	A	115	May	985	53.70	4150	207
Hilda of Hyhill Farm	G	69	May	1317	62.46	2860	125
S. Betty's Herald Rilma D. Ella of Hyhill Farm							
*King's Violet of Sanfadair	A	74	May	1663	74.88	3749	184
Maple Leaf Iona	G	67	May	1401	52.01	3038	127
Maple Leaf Rose	G	112	May	1032	62.16	4031	196
*Oakvale A. Phillis	A	151	May	1416	59.34	7952	346
Oakvale Princess Sarah	A	34	May	1303	69.09	1383	73
S. Oakvale Prince Albert D. Oakvale A. Sylvia							
Pine Knoll Janette	G	149	May	1210	56.54	6642	270
Pine Knoll Lillian	G	110	May	1039	45.55	3918	162
Pine Knoll Lobelia	G	151	May	1109	52.94	6048	241
Sanfadair Alert's Anna	C	81	May	1121	59.08	2711	142
*Sanfadair Alert's Bess	D	31	May	1297	57.86		
S. Kenfleur's Surrogate Alert D. Sally's Queen of Asgard							
*Sanfadair Alert's Blossom	E	76	May	1006	47.00	2493	119
Sanfadair Alert's Corona	G	255	May	785	43.45	7581	401
Sanfadair Alert's Duchess	F	94	May	1091	55.77	3441	165
Sanfadair Alert's Elizabeth	G	69	May	1317	65.49	2828	135
Sanfadair Alert's Eunice	G	54	May	1163	59.45	1964	95
S. Kenfleur's Surrogate Alert D. Sanfadair Danny's Pansy							
Sanfadair Alert's Evelyn	G	59	May	1211	57.42	2113	96
*Sanfadair Danny's Agatha	C	36	May	1218	60.68	1391	69
S. Highcroft Bell Buoy Danny D. Carrie of Asgard							
*Sanfadair Danny's Alpha	B	64	May	1786	70.55	3595	150
Sanfadair Danny's Annette	D	206	May	1132	61.04	8911	455
*Sanfadair Danny's Arlene	C	45	May	1486	78.95	2037	108
S Highcroft Bell Buoy Danny D. Fieldon's Daisy							
Sanfadair Danny's Charity	F	59	May	1342	67.11	2604	119
Sanfadair Duke's Adeline	C	29	May	1098	52.74		
S. Ridglydale Surrogate's Duke D. Doressa of The Coronets							
¶Sanfadair Duke's Celeste	G	305	May	284	13.60	6847	308
*Sanfadair Duke's Clarabelle	E	31	May	1304	66.01		
S. Ridglydale Surrogate's Duke D. Autumn Daisy of Brookside							
¶Sanfadair Duke's Claudia	F	304	May	590	31.08	6567	400
*Sanfadair Duke's Cora	F	65	May	1514	59.22	3181	131
Sanfadair Duke's Danseuse	G	100	May	997	55.65	3278	160
Sanfadair Wild Alissa	C	124	May	846	43.70	4582	232
S. Wild Farms' Masher's Adam D. Judy of Rock Elm							
Sylvana Gladiola	G	144	May	1034	52.06	5040	233
Sylvana Joy	G	108	May	1542	63.53	5414	209
Sylvana Judith	G	90	May	1294	59.30	3819	166
Sylvana Rose	G	127	May	1101	57.07	4841	228
*Victor's Maid of Sanfadair	A	119	May	1016	53.90	4477	225
Wild Farms' B.'s Gaby	G	57	May	1245	54.56	2262	104
Wild Farms' B.'s Gaiety	G	68	May	1104	47.73	2381	96
Wild Farms' B.'s Gem	G	141	May	921	45.89	4561	212
Wild Farms' B.'s Ginger	G	65	May	938	50.39	1943	90
S. Boulder Bridge Brigadier D. Wild Farms' Prince's Drusilla							
Wild Farms' B.'s Gladys	G	91	May	1002	58.42	3144	154
Wild Farms' B.'s Grace	G	90	May	1009	53.20	3125	147
*Wild Farms' Prince's Elsie	A	263	May	1054	52.50	12891	605
Wild Farms' Prince's Geanette	G	65	May	1330	69.70	2845	141
S. Bethany Prince D. Wild Farms' Masher's Brigit							
Wild Farms' Prince's Geneva	G	147	May	594	37.43	3571	184
Wild Farms' Prince's Gypsy	G	112	May	748	40.47	3138	145

§Schaadt, David, Van Wert, Ohio. ARHT

¶Bessie Maid's Tillie	G	194	May	697	31.02	5329	243

Schlegel, Edward D., Damian Farms, Conesus, N. Y.

Damian Anna Celestia	G	365	Mar	178	10.23	10634	516
Damian Doseedoe	4F	120	Apr	1029	44.27	4085	177
Damian Garcia	E	365	Apr	86	5.09	10894	525
Damian Gossip	F	161	Apr	1039	48.14	5801	265
Damian Isolene	D	224	Apr	692	31.22	6616	311
Damian Jade	4G	116	Apr	913	36.92	3618	150
Damian Novice	4G	104	Apr	1054	45.64	3593	138
Damian Orchid	4E	67	Apr	1088	46.82	2366	108
Damian Poor Mary	4F	116	Apr	729	37.19	3169	146
Damian Royal Venus	4C	77	Apr	1252	58.36	3227	130
S. Elm Summit's Royal Master D. Grey-Knoll Butterfat Vera							
Duke's Dixie	B	195	Apr	750	38.57	5821	300
*Midnight Bloom of The Glen	A	151	Apr	1153	49.59	6254	261
Roman Lady of The Glen	B	188	Apr	980	46.75	7050	359
Schlegel's Betty of Conesus	4A	60	Apr	971	41.19	1892	90
S. Elm Summit's Royal Master D. Lou Pearl of Conesus							
*Schlegel's Cora of Conesus	4A	31	Mar	1556	54.31		
S. Elm Summit's Royal Master D. Queen of Cozy Dale Farm							

§Schleigh, W. B., Golden Hill Farm, Martinsburg, W. Va. ARHT

†Golden Hill Lady Faithful	G	100	May	506	26.15	2032	91
†Groton House Levity's Karo	G	96	May	804	44.96	2659	130
*†Woodside Hall Knollton Elsie	B	305	May	118	7.70	6283	333
†Woodside Hall Knollton Holly	G	288	May	553	30.25	7026	313

§Schlueter, U. A., Oconomowoc, Wis. ARHT

*†Troutwater Coramaid of Dr. K.	A	254	May	727	36.72	7108	337

Schutt, Harold S., Spar Hill Farm, Chadds Ford, Pa. ARHT

Goose Valley Hollyhock	G	145	May	1034	54.20	4687	233
Spar Hill Amaranth	G	145	May	1151	63.69	5424	296
Spar Hill Bluebell	G	212	May	1154	51.36	7379	326
Spar Hill Candytuft	G	365	May	278	14.20	11913	573
Spar Hill Delphinium 4th	G	127	May	1287	59.85	4571	200
Spar Hill Heather 3d	G	43	May	1077	49.79	1430	66
S. Spar Hill Hazel's King D. Spar Hill Heather							
Spar Hill Larkspur 2d	G	365	May	759	41.69	11557	606
Spar Hill Orange Blossom 3d	G	198	May	1079	51.70	6788	316
Spar Hill Orchid 3d	G	315	May	1163	62.82	11103	565
Spar Hill Periwinkle	G	120	May	1251	51.54	4349	187
S. Coronation King's Heir D. Loretta of Garden Creek							

Schwabacher, Julian L., Barbian Farm, Bethlehem, Conn. ARHT

Barbian Charity	F	221	May	1062	45.36	8259	338
*Barbian Gracious Mistress	A	234	May	991	50.46	9703	444
Barbian Mikate	F	91	May	991	42.62	3071	127
S. Green Meads Mischief D. Carpatha's Rex's Vanity							
Barbian Milette	G	120	May	975	49.66	3845	178
Barbian Miqueen	F	143	May	1149	59.32	5609	258
Barbian Mistress Cornelia	A	167	May	1009	48.23	6046	282
*Barbian Provinna	A	206	May	1420	67.74	10812	490
Barbian Valentine	F	219	May	901	43.62	7153	327
Gayhead's Her Aloha	C	247	May	769	42.26	7910	446

Seale, Lee, Mr. & Mrs., Lebanon, Ind. ARHT

¶Miller's Matilda	B	192	May	962	46.32	6643	302
S. Big Springs General D. Miller's Sybil							
Owen's Place Royal's Helen	F	216	May	721	33.55	5569	254

Shaw, F. N. & T. M., Pebble Hill Farm, Doylestown, Pa. ARHT

*Brookmead's Pearl	A	52	May	1536	64.82	2347	99
S. Langwater Gleeful D. Patricia Berna 4th							
*Champion's Ideal Sweetheart	D	57	May	1245	52.30	2192	94
S. McDonald Farms Champion D. Ideal Sweetheart							
*Longwood Olga	B	42	Apr	1454	63.84	1904	83
S. Broadland Galore D. Longwood Kilter							
Pebble Hill Queen's Jean	E	57	May	1314	59.01	2316	104
S. Green Meadow Peerless 2d D. Lindy's Monocacy Queen							
*Pebble Hill Valor's Beulah	D	98	May	1455	55.17	4823	190
*Poniton Select's Evangeline	C	62	May	1451	49.67	2946	129
S. Kilmac Monarch D. Poniton Hardwick Select							
*Primrose of Elk Manor	C	113	May	1522	66.07	5756	243

§Sheldon, L. W. & Sons, Lynworth Farms, Fulton, N. Y.

†Lynworth Hopeful	F	273	May	612	37.00	6612	359

§Sheldon's Sons, L. W., Lynworth Farms, Fulton, N. Y.

†Lynworth Glorious	D	184	May	802	36.09	6100	275
†Lynworth Joy	A	58	May	1169	48.17	2201	89
S. Lynworth Early Dell D. Lynworth Gloria							
†Lynworth Poppy	C	252	May	857	43.75	7824	403

Smith, Nelson H., Steele Hill Farm, Laconia, N. H. ARHT

*†Margie of Emerald	A	98	Apr	1229	63.33	3936	200
S. Mount Hope Ulsterman D. Roberta of Emerald							
*†Steele Hill Andalusia	C	68	Apr	1394	62.04	3194	126
†Steele Hill Danella	G	234	Apr	263	13.33	2571	126
†Steele Hill Heather	G	112	Apr	745	29.44	3140	123
†Steele Hill Heritage	F	186	Apr	613	30.29	4357	203
†Steele Hill Margie	G	242	Apr	606	30.33	4712	216
†Steele Hill St. Jane	G	117	Apr	546	25.69	2449	110
†Steele Hill T. Susan	G	160	Apr	704	26.77	4486	166
†Steele Hill T. Suzette	G	146	Apr	611	27.78	3366	143
†Steele Hill Victoria Lass	G	137	Apr	601	23.70	3281	128
*†Steele Hill Warrior Maid	B	76	Apr	1399	67.88	3496	166
*†Thirlstane Thankful	A	148	Apr	918	41.25	5239	245

§Smith, Orin A., Evergreen Farms, New Hope, Pa. ARHT

†Evergreen Hector's Busy tu	G	304	May	748	41.48	7418	374

§Smith, Philip W., Evergreen Farms, New Hope, Pa. ARHT

†Evergreen Bolea	G	304	May	534	33.27	6058	316
†Evergreen Felibel	G	279	May	703	39.55	6699	319
¶Evergreen Felith	G	297	May	784	43.90	7733	395
¶Evergreen Fellitu	G	254	May	786	46.95	7066	385
†Evergreen Hi-Gazee	G	304	May	746	43.64	7535	457
†Evergreen Hi-Missey	F	49	May	1038	58.34	1603	86
*†Evergreen Hi-Rosalie	D	71	May	1332	71.13	3109	161
*†Evergreen Hi-Ryla	B	138	May	1301	59.21	6174	276
Evergreen Hi-Tissie	G	304	May	718	41.81	7868	458
†Evergreen Marinetta	G	304	May	398	25.21	5445	286
Evergreen Marsetta	G	159	May	892	45.49	4690	231
*†Evergreen's Hi-Pattie	A	35	May	1580	81.38	1777	91
S. Pinebrook Hiboy D. Evergreen's Hopeful Hattie							
*Evergreen's Rilmass	C	138	May	1546	80.59	7013	347

Smock, Kenneth, Ken Ver Farm, Noblesville, Ind.

Cherub's Ken Ver Fairy	E	166	May	721	38.03	4957	249
Cherub's Ken Ver Kamilla	D	120	May	1025	39.08	4569	194
Cherub's Ken Ver Pride	G	257	May	882	39.34	7189	319
Cherub's Ken Ver Thais	G	341	May	886	46.36	9639	470
Lady Rosalie of Wheeler Farms	C	350	May	695	35.20	9137	425
Murray's Lady Narcissus	G	290	May	737	37.41	7349	327
Normandy Nola	D	227	May	844	38.26	6384	276

Pine Manor King's Harmony	E	328	May	456	25.40	6731	338
Warrior's Ken Ver Pride	E	253	Apr	212	8.83	5624	260

Smock, Kenneth, Mr. & Mrs., Ken Ver Farm, Noblesville, Ind.

Skyline Carnation	G	365	May	572	28.11	9327	454

Somers, Byron H., Somers Farms, Fort Wayne, Ind. ARHT

†Hindsdale Susan	A	305	May	374	24.42	9251	437
*McDonald Farms Elda	A	182	May	1190	56.54	8152	344
Somers Farms Ada	G	365	May	78	4.90	10143	494
Somers Farms Agatha	G	224	May	991	52.66	8160	384
†Star's Hindsdale Skylark	A	268	May	944	48.19	9804	471
Supreme's Hindsdale Betty	A	240	May	1113	55.77	9498	445

§Sordoni, Andrew J., Sterling Farms, Alderson, Pa. ARHT

*†Antietam Thornton's Jewel	B	305	May	183	9.63	11158	542
†Sterling Diana	F	296	May	912	50.92	9118	475
†Sterling Dorothy	G	97	May	1157	62.40	3360	159
s. Coldspring's Hardwick's Royal			D. Sterling Supreme Beth				
†Sterling Mildred	F	138	May	976	51.54	4591	219
†Sterling's Hope	F	259	May	715	41.86	7102	410
†Sterling's Lucretia	G	248	May	1067	58.05	9575	483
†Sterling's Rhoda Viewster	G	234	May	936	48.60	8191	416
†Sterling's Roseanna	G	296	May	559	31.34	6387	348
†Sterling This	G	97	May	922	46.48	2979	133
s. Myhavenking			D. McDonald Farms Dream				

Sterling Farms, Incorporated, Stamford, Conn.

*Coronation Golden Rod	A	353	May	1319	76.78	17469	885
*Foremost Otelma	A	263	May	1195	68.51	12150	662
*Foremost Sarabella	E	143	May	1236	64.31	6509	345
Foremost Thelmina	G	176	May	1129	63.00	6561	341
Pine Manor Cleopatra	F	166	May	1033	59.95	5574	304
Pine Manor King's Romona	G	307	May	936	56.55	8686	474
Sterlingold Thelma	G	209	May	1093	64.40	8055	417

§Stoller, Dan, Nickel Plate Farm, Latty, Ohio. ARHT

*†Bernway Anne	C	288	May	597	32.80	7467	379
†C. M.'s Farm Bonny	G	151	May	735	41.18	4538	230
*†Nickel Plate Daisy	A	215	May	1214	51.84	9754	425
†Nickel Plate Gem	F	56	May	1070	53.51	1888	94
s. Pine Manor King's Emblem			D. Trixie of Golden Dale				
*†Nickel Plate Glow	A	64	May	1655	76.33	3309	159
s. Pine Manor Sir Belvedere			D. Mary Josephine's Lady				
†Nickel Plate Pearl	G	151	May	884	44.75	4510	201
Nickel Plate Rosette	F	359	May	608	38.68	9907	498
†Shamrock's Dora	G	139	May	738	39.59	3618	164

§Stoller, Glenn A., Nickel Plate Farm, Latty, Ohio. ARHT

*†Lincoln Ridge Sue	C	301	May	737	41.67	8598	436

§Stoneman, John S., Gallio Farm, Belle Vernon, Pa. ARHT

*†Gallio Rose Marie	E	197	May	572	24.66	4660	211

§Stoneman, William A., Gallio Farm, Belle Vernon, Pa. ARHT

†Gallio Dan's Lou	G	258	May	626	27.99	5788	268
†Gallio V. Lilly	F	99	May	1262	51.76	4020	191
*†Gallio V. Mildred	D	221	May	724	38.13	5449	294
*†Gallio V. Peace	E	87	May	909	47.81	2620	138
s. Gallio Victor			D. Gallio Lucinda				
*†Gallio V. Sue	D	79	May	1115	46.95	2818	121
s. Gallio Victor			D. Susana of Hickory Grove				
*¶Magistrate's Paula	A	194	May	874	40.73	6639	299

§Stonorov, Oskar, Montcalm Farm, Phoenixville, Pa. ARHT

†Airflow's Pandora	E	207	May	911	42.56	6570	285
†Broadwater Almeda	F	164	May	817	41.51	4786	214
†Broadwater Moonbeam	E	27	May	1156	55.76		
s. Langwater Airflow			D. Broadwater Sunshine				
†Broadwater Sophia	F	222	May	685	34.84	5130	245
†Broadwater Starlett	G	55	May	949	38.09	1706	70
s. Langwater Airflow			D. Broadwater Sunshine				
†Broadwater Tina	G	147	May	1005	43.62	4979	209
†Commander's Rhona of P. C. F.	G	126	May	924	47.16	4036	201
†Cora of Willodale	E	106	May	1027	42.24	3701	152
¶Noble's Dorothy of Sunnyside	D	207	May	986	41.84	7384	321
†Sunny's Royal Maiden	C	45	May	1354	60.43	1870	81
s. Sunny Supreme			D. Fellowship Royal Dairy Maid				

§Stonorov, Oskar, Mr. & Mrs., Montcalm Farm, Phoenixville, Pa. ARHT

†Airflow's Tilia	E	202	May	976	49.13	7107	337

Stoudt, Morris E. & Emadele M., Mordele Farms, Riegelsville, Pa.

*C. F.'s Merry Martha	4A	71	Apr	1448	63.61	3429	150
s. Hill Girt Merry Nobleman			D. Fred's Martha				
*Mordele Del Rio	4E	31	Mar	1608	72.37		
s. Tranquility's Premier			D. Tranquility's Sue				
Mordele's Rilma Belle	4G	120	May	868	49.70	3740	180

Stoudt, Robert P., Mordele Farms, Riegelsville, Pa.

*Bryncoed's Gem	A	194	May	1229	61.37	8109	397
Mordele's Rilma Nella Jay	4G	133	May	811	48.19	3864	209
Mordele's Rilma Polly	4G	52	May	1198	59.92	1989	94
s. Bolton's Rilma Joe			D. Polly of Bryncoed Farm				
*Polly of Bryncoed Farm	4A	24	Mar	1413	46.79		
s. Bryncoed's Langwater Peter			D. Bryncoed's Venture's Queen				
*Valleywood Noble Lady	4A	133	May	1082	50.89	5984	282

Stradley, Wilmer, Elk Manor Farm, North East, Md.

Elk Manor's Esther	G	94	Apr	979	60.83	3222	182
Elk Manor's Goldie	E	104	Apr	1235	52.52	4355	185
*Elk Manor's Herolene	E	181	Apr	808	42.71	5806	275
*Elk Manor's Heromae	D	153	Apr	1279	61.04	7267	317
Elk Manor's Katy	E	197	Apr	976	43.44	7770	327
Elk Manor's Peach Bloom	D	178	Apr	921	52.45	6956	339
*Fazenda Merry of Lindendell	A	257	Apr	1132	57.66	9963	493
*Florence Leader of Lindendell	A	178	Apr	937	49.50	6286	316
Leader's Roxie of Elk Manor	B	150	Apr	1160	47.92	6776	296
s. Cherry Boy's Leader			D. Valley Hill's Roxie				
*Plato's Fanny of Frewvale	B	177	Apr	1091	53.69	8163	375

Sutton, George O., Springhill Farm, Fairfax, Va.

Hardwick's Alice of Homestead	E	180	Apr	1158	58.85	7612	368
Hardwick's Vera of Homestead	E	240	Apr	1057	44.92	9628	448
Lindy's Patriot Princess	D	188	Apr	972	49.21	6975	352
Lindy's Patriot Vera	A	197	Apr	735	40.67	7071	378
Romulus' Frances of Homestead	E	189	Apr	815	42.17	6569	313
Springhill Hardwick's Lilyann	G	32	Apr	938	46.38	986	48
s. Hardwick's Jumbo			D. Lindy's Queen Lily				
Star Light of Spout Springs	4A	44	Apr	1341	61.04	1759	80
s. Inverness Hiram			D. Major's Bessie Beauty				

§Swendson, E. A., Beulah Lane Farm, Lake Beulah, Wis. ARHT

¶Alice Blue of Beulah Lane	F	187	May	817	34.31	5019	212
†Beulah Lane Templar's Beauty	A	130	May	953	44.92	4513	191
†Clarice M. of Beulah Lane	F	83	May	1006	46.18	2768	121
†Fortune's Faith of Beulah Lane	D	114	May	997	42.20	3846	161
Gerard's Lu Lu Belle	A	92	May	1225	50.75	3626	151
†Golden Girl of Beulah Lane	F	120	May	774	34.83	3336	139
*†Gusanna's Mary Lou	A	192	May	937	40.61	6418	271
†Jo-Mar King's Janet	F	305	Mar	83	4.85	4784	251
†Sun-flower of Ulao	D	305	May	201	11.44	6119	302
†Wendy of Ulao	C	170	May	939	42.65	5576	257

Swihart, Thomas G., Mansfield, Ohio. ARHT

*Broken Sword Princess	C	77	May	1153	47.30	2869	110
s. Aigler Farm Broken Sword			D. Betsy of Broken Sword				

§Syme, M. Herbert, Patcho'woods Farm, North Wales, Pa.

*Fairlawn Celesta	A	301	May	994	45.57	10448	480
†Laurel Locks Delicious	D	91	May	1287	59.48	4008	175
Witchwood Betsey	E	136	May	1030	40.72	4693	216

§Syme, M. Herbert & Kathie V., Patcho'woods Farm, North Wales, Pa.

Laurel Locks Delilah	E	335	May	714	40.08	9461	469

Tarbell, Gage E., Est., Tarbell Guernsey Farms, Smithville Flats, N. Y.

†Tarbell Farms Noble Blossom	E	92	Apr	1015	40.03	3155	126
s. Foremost Combination			D. Tarbell Farms Majestic Betty				
†Tarbell Farms Peerless Agnes	D	187	Apr	660	28.92	6225	248
s. Foremost Peacemaker			D. Tarbell Farms Noble Aurora				
*†Tarbell Farms Peerless Betsy	A	101	Apr	894	39.28	3906	172
s. Foremost Peacemaker			D. Tarbell Farms Royal Betsy				
†Tarbell Farms Peerless Elise	C	305	Feb	271	14.32	7786	371
†Tarbell Farms Peerless Lolita	D	305	Feb	45	2.43	8814	421
*Tarbell Farms Peerless Lotus	D	97	Apr	1582	62.97	5198	214
s. Foremost Peacemaker			D. Tarbell Farms Merry Lois				
*¶Tarbell Farms Peerless Margold	D	215	Apr	1028	52.57	8478	433
Tarbell Farms Radiant Abigail	F	365	Mar	421	20.79	10423	481
*Tarbell Farms Radiant Clovita	E	113	Apr	1411	62.26	5235	228
s. Tarbell Farms Noble Leader			D. Tarbell Farms Royal Clovita				
*Tarbell Farms Radiant Mitzi	C	214	Apr	1341	56.63	10267	457
†Tarbell Loyal Babette	G	69	Apr	986	47.37	2377	118
s. Tarbell Farms Royal Leon			D. Tarbell Farms Peerless Babette				
Tarbell Loyal Leila	G	146	Apr	726	35.14	5063	212
s. Tarbell Farms Royal Leon			D. Tarbell Farms Majestic Leila				
†Tarbell Loyal Mary	F	107	Apr	908	39.77	3723	154
s. Tarbell Farms Royal Leon			D. Tarbell Farms Peerless Mary				
†Tarbell Loyal Wenonah	G	70	Apr	999	42.57	2355	97
s. Tarbell Farms Royal Leon			D. Tarbell Farms Fair Wenonah				
†Tarbell Merry Audley	E	305	Feb	441	24.59	7958	412
†Tarbell Merry Betsy	G	135	Apr	853	41.20	4100	194
s. Tarbell Farms Royal Marvel			D. Tarbell Farms Peerless Betty				
†Tarbell Peerless Begonia	G	305	Feb	186	10.54	8951	442
†Tarbell Peerles Bliss	F	169	Apr	875	38.88	5612	244
†Tarbell Peerless Blossom	F	93	Feb	803	32.39	2897	123
†Tarbell Peerless Carole	F	76	Apr	938	36.05	2496	97
s. Foremost Peacemaker			D. Tarbell Farms Ultra Caroline				
Tarbell Peerless Marlena	G	278	Apr	648	27.99	7581	327
†Tarbell Peerless Rosalind	G	177	Apr	653	28.03	5109	230
†Tarbell Peerless Viacita	G	305	Feb	36	2.11	7625	382
†Tarbell Proud Antoinette	F	70	Apr	837	38.34	2125	97
s. Rockingham Proud Prince			D. Tarbell Farms Ultra Antoinette				
†Tarbell Proud Prue	G	305	Mar	55	3.55	5547	311
Tarbell Proud Ursina	F	360	Apr	464	25.40	7901	406
Tarbell Radiant Betsy	F	254	Apr	915	36.98	8798	358
Tarbell Radiant Claris	F	350	Apr	573	31.58	10629	537
†Tarbell Radiant Eugenie	G	305	Mar	442	23.24	7974	386
Tarbell Radiant Evette	F	261	Apr	713	31.26	7572	321
†Tarbell Radiant Sibyl	F	305	Apr	201	11.00	9270	463
†Tarbell Regal Pamela	G	70	Apr	1051	41.87	2544	102
s. Tarbell Farms Peerless Royal			D. Tarbell Farms Royal Pamela				
†Tarbell Regal Regina	F	126	Apr	778	40.35	3933	202
s. Tarbell Farms Peerless Royal			D. Tarbell Farms Royal Regina				
Vallyvu Royal Dew Drop	C	139	Feb	587	25.74	4014	178
†Vancrest Buoyant Queen	C	181	Apr	932	47.76	6195	303

§Tarbell, Swift, Tarbell Guernsey Farms, Smithville Flats, N. Y.

†Niplig Maywood's Lovelight	D	125	Feb	838	42.61	4297	202
†Worthland Stella	E	109	Feb	659	36.27	3844	194

§Tenney, Daniel G., Greycourt Farm, Methuen, Mass.

†Rockingham Hollevity	F	102	Apr	872	45.71	3112	145
†Rockingham Holliglenn	G	102	Apr	813	37.32	2918	149

Tenney, Daniel G., Rockingham Farm, Salem, N. H.

*Rockingham Catherine	D	89	Apr	985	52.24	2968	142
Rockingham Charmona	E	266	Apr	969	45.45	8727	388
Rockingham Finesse	G	293	Apr	986	42.01	10319	412
*Rockingham Hollianna	A	99	Apr	1191	61.48	4113	204
*Rockingham Holligee	C	99	Apr	1024	52.54	3418	169
*Rockingham Hollijess	D	94	Apr	1458	73.77	4704	222
Rockingham Hollimarcia	G	293	Apr	781	45.78	7818	430
*Rockingham Holliphlox	D	161	Apr	1225	71.94	7187	388
Rockingham Hollistar Anne	G	69	Apr	927	50.10	2122	108
*Rockingham Monilass	D	72	Apr	1035	54.03	2522	123
s. Rockingham Monitor			D. Rockingham Peerlass				
Rockingham Peerbess	G	298	Apr	609	36.75	6715	368
*Rockingham Princess Bonnie	D	99	Apr	1238	70.71	4565	219
Rockingham Princess Starless	C	99	Apr	1009	61.86	3413	194
Rockingham Rena	G	105	Apr	991	49.78	3412	171

Thayer, A. D., Gwynllan Farm, Gwynedd Valley, Pa.

Antietam Water Hyacinth	G	268	May	875	45.09	8104	400
Gwynllan Ambler's Belle	F	118	May	1116	62.65	4556	222
Gwynllan Ambler's Clara	F	290	May	1191	53.83	10555	448
Gwynllan Major's Bella	F	99	May	1016	63.65	3506	180
Gwynllan Major's Jean	F	27	Apr	1045	48.41		
s. Gwynllan Major			D. Ambler's Jean of Gwynllan				
Gwynllan Major's Valvera	G	108	May	1358	60.99	4257	191

Gwynllan Perfection's Merryann	F	252	May	1005	54.01	8375	431
Gwynllan Vera	G	27	Apr	1054	42.38		
S. McDonald Farms Conductor		D. Pan's Vera of Gwynllan					
Langwater Morning Dew	F	254	May	1005	46.64	9016	431
Pan's Flossie of Gwynllan	F	156	May	1090	49.94	5873	258
Pan's Jean of Gwynllan	E	99	May	1238	53.61	3906	167
Pan's Lulu of Gwynllan	F	280	May	819	46.71	8333	409
Pan's Princessa of Gwynllan	G	266	May	680	34.45	7164	351
Thistlewood Gertrude	D	173	May	1052	51.57	7163	336
Woodacres Royal Cloud	G	229	May	843	46.53	6887	385

§Thomas, C. C. C., Adamstown, Md.

†Fox-deceived Conclave's Viola	B	81	Apr	862	47.55	2227	116
†Willora Supreme's Rose	G	89	Apr	1118	56.38	3308	155

Thompson, Gough W., Roslyn Farm, Pikesville, Md. ARHT

Blakeford Virgie	G	365	May	99	5.35	6217	339
*Lady Augusta of Rosegill	A	66	May	1333	52.52	2724	109
S. Fox Dean's Traveler		D. Augusta's Eleanor of Burnley					
Lady Dolly of Ann's Acres	B	344	May	720	37.09	8835	464
*Lady Joyce of Rosegill	A	142	May	1321	66.60	6064	278
Rainy of Roslyn	F	168	May	864	35.34	4898	211

Thompson, Gough W., Jr., Roslyn Farm, Pikesville, Md. ARHT

C. F.'s Merry Rilma	G	62	May	1086	40.19	2124	82
S. C. F.'s Noble Duke		D. C. F.'s Rose Rilma					

§Thompson, Karl, Fawn Star Farm, Norwich, N. Y. ARHT

*†Cathedral Daisy Rilma	D	103	Feb	581	33.55	2588	128
S. Rilma's Cathedral Rose's Atlas		D. Cathedral Rosalie's Rilma					
†Riverview Royal Primrose	A	95	Feb	811	54.55	2940	158

§Thompson, Ray, Fawn Star Farm, Norwich, N. Y. ARHT

†Riverview Margie	D	154	Feb	705	34.20	4468	208

§Thomson, Milton, Windfall Farm, Walton, N. Y. ARHT

†Millbrook's Mary Turner	G	94	May	1123	47.52	3305	123
S. Beechford's Glow's May Lad		D. Lena Arbutus of Meadow Springs					
Stage Road Carolyn	G	139	May	814	46.11	3506	171
†Wyndemoor's Beatrice	A	157	May	678	35.02	3893	185
†Wyndemoor's Golden Fairy	C	224	May	900	50.68	6120	350

§Thomson, Milton, Mr. & Mrs., Windfall Farm, Walton, N. Y. ARHT

†Adjuster's Happy of Pine Grove	G	70	May	946	45.45	2127	93
†Coxsackie Farms Linette	D	166	May	1073	47.57	6144	263
†Fernice of Cayuga Fruit Farm	C	39	May	1476	65.11	1763	77
S. Ferdinand of Cayuga Fruit Farm		D. Valley Mead Janice					
†McDonald Farms Hebe	G	83	May	1079	41.88	2794	102
¶Medal of Woodside	E	171	May	1028	52.78	5775	285
¶Orchard Grove Valor's Marie	A	204	May	1060	53.05	7206	333
†Silver Barn Lady	C	118	May	987	44.95	3705	162
†Silver Barn Ruth	F	169	May	1094	55.58	6156	290
†Teetsel's Kate	A	41	May	1541	71.35	2017	93
S. Tarbell Farms Royal Martini		D. Pine Hill Daniel's Louise					
†Windfall Kathryn	C	117	May	1503	63.61	5708	260

§Todd, Burton H., Mr. & Mrs., Elm Lane Farm, Fresno, Calif. ARHT

†Cameo Illustrator's Arpeggio	G	45	May	960	41.67	1399	62
S. Fresno Maisie's Illustrator		D. Fresno Panchita					
*¶Cameo Song	E	243	May	605	26.38	6652	312
*†Cameo Symphony	E	75	May	1306	54.61	3190	126
*†Elm Lane Aster	E	128	May	1000	44.60	4592	203
¶Elm Lane Azalea	F	280	May	589	27.89	6676	315
†Elm Lane Blazing Star	G	46	May	1263	52.29	1800	72
S. McDonald Farms Fashion		D. Fresno Bopeep					
†Elm Lane Morning Glory	G	181	May	860	38.57	5787	238
†Elm Lane Petunia	G	185	May	900	37.92	4993	212
†Elm Lane Rose Petal	G	143	May	1046	44.56	5293	225
†Elm Lane Ultra Lily	G	117	May	746	37.31	3064	148
†Fresno Melvin's Zelma	G	305	May	441	25.23	8296	408
*†McDonald Farms Eileen	A	263	May	618	31.78	7954	413

Todd, Joe, Antioch, Ill.

*†Little Orchard Garland	E	120	Mar	926	45.10	3987	192
S. Little Orchard Moonguard		D. Woody Nook Commander Glad					

Traxler, L. G., Traxdale Farms, Chesnee, S. C.

Fairfield Flora's Fascination	B	298	Apr	857	48.98	10185	508
Fairlawn Maxim's Goldbug	G	144	Apr	876	43.22	4579	237
Fairlee Acres Maxim Fern	A	287	Apr	861	53.30	9826	542
Fairlee Acres Maxim Judy	F	144	Feb	588	33.16	3717	192
S. Maxim Royal Duke		D. Oakhurst Magic Julia					
*Five Oaks Princess Valor	B	81	Apr	1375	66.58	3785	183
S. Klondike Kane		D. Quail Roost Valor's Flirt					
Golden Glow Maxim Betty	G	365	Feb	64	3.39	9165	460
Graceland Max Ivy	G	173	Apr	596	32.38	4110	221
*Hamlet's Fay	B	173	Apr	1165	54.29	7145	361
S. Klondike Hamlet		D. Privateer's Frances					
*Klondike Loramine	D	89	Apr	1451	57.46	4334	191
S. Mobjack Laddie		D. Klondike Koramine					
Mo-La-Jac Princess Lona	F	365	Feb	548	28.51	9587	443
Traxler's Laddie's Lynda	G	72	Apr	1113	56.25	2739	138
S. Mobjack Laddie		D. Klondike Kolleen					
Vera of Green Acres	A	281	Mar	285	16.38	6630	331

§Tuttle, H. B., Est., Biscoe Farm, Middlebury, Conn. ARHT

*¶Biscoe Belle	A	171	May	735	37.79	4888	239
†Biscoe Bernice	D	212	May	813	38.95	6998	326
†Biscoe Charm	D	50	May	1175	49.82	1887	83
S. Biscoe Ethan Clarence		D. Biscoe May					
†Biscoe Claribelle	A	50	May	1144	51.84	1805	85
S. Biscoe Ethan		D. Eimido					
†Biscoe Cleopatra	E	118	May	1273	65.44	5054	250
†Biscoe Connie	D	103	May	959	48.82	3404	171
†Biscoe Cornelia	D	44	May	898	42.66	1288	62
S. Biscoe Ethan Clarence		D. Biscoe Maryann					
†Biscoe Elegance	B	120	May	1056	54.31	4376	203
†Biscoe Elma	E	117	May	1381	62.70	5435	259
¶Biscoe Emerald	E	198	May	987	55.57	8850	416
†Biscoe Gendarme's Clarice	C	97	May	996	49.85	3617	170
†Biscoe Gendarme's Karolyn	B	120	May	1052	61.65	4414	238
†Biscoe Marigold	A	48	May	968	40.28	1482	62
S. Rex's Masterman		D. Biscoe Miranda					
†Biscoe Mistress	C	188	May	1315	65.49	8632	425
†Biscoe Rex's Monica	A	79	May	1033	51.13	2887	140
Heartsease's Lily Lenfestey	G	140	May	1254	62.61	5475	257
†Heartsease's Lola Lenfestey	G	171	May	1072	45.03	6165	266
†Steadfast's Betsy Lenfestey	F	55	May	1335	61.54	2256	108
S. Maple Lane Gift's Steadfast		D. Biscoe Heartsease Betty					
†Steadfast's Marcia Lenfestey	G	126	May	1140	56.21	4977	266
†Steadfast's Minnie Lenfestey	G	171	May	738	36.54	4042	207

Twombly, Ruth V., Florham Farm, Madison, N. J.

*Florham Ann	A	92	May	1715	84.08	5647	274
S. Langwater Country Gentleman		D. Florham Diana					
*Florham Corona	C	213	May	1376	62.78	10084	448
*Florham Fortunate	A	230	May	1230	47.49	10410	428
Florham Geraldine	G	290	May	1141	56.07	11144	508
*Florham Golden Princess	B	345	May	961	45.69	13454	573
*Florham Laughter	A	261	May	1214	62.29	12421	662

§van Beuren, M. M., Sunnyfields Farm, Newport, R. I. ARHT

†Carlotta of Abby Lodge	A	41	May	936	45.03	1204	57
S. Abby Lodge Apollo		D. Senorita of Abby Lodge					
†Pharos Fred's Isabelle	D	146	May	969	44.09	4957	212
†Sunnyfields Romina	D	203	May	819	44.08	6471	299
†Sunnyfields Starrydust	G	273	May	438	22.98	4400	214

§Van de Kamp's Holland Dutch Bakers, Incorporated, Van de Kamp's Farm, Woodland Hills, Calif. ARHT

†Rancho Bet's Patience	E	85	May	1304	55.59	3698	164
S. Ward Acres Bet		D. Rancho Judge's Patience					
†Rancho Judge's Merry Lady	D	59	May	1223	49.05	2444	111
S. Green Meadow Judge		D. Rancho Fred's Merry Lady					
†Rancho Select Polly	C	105	May	962	49.16	3402	180
S. Forges Victor		D. Forges Select Polly					

§Van Horn, Keith W., Sabetha, Kans. ARHT

†Maida's Golden Glow	A	218	Apr	872	39.15	6948	297
†Maida's Golden Theo	A	197	Apr	814	35.51	6428	274
†Star's Dutchess Crystal	A	227	Apr	637	33.76	6154	310
†Vansdale Crusader's Clara	E	120	Apr	789	38.71	3585	177
†Vansdale Crusader's Gretta	C	174	Apr	832	45.39	5363	289
†Vansdale Crusader's Julia	E	163	Apr	686	39.39	4524	242
†Vansdale Crusader's Princess	E	149	Apr	894	38.81	4930	213
†Vansdale Crusader's Scarlet	C	195	Apr	883	47.26	5876	316
†Vansdale H. Starlight	G	130	Apr	841	34.08	3968	167
†Vansdale H. Surprise	G	139	Apr	818	36.08	4196	202

§Vann, B. Y., Pecan Hill Guernsey Farm, Thomasville, Ga. ARHT

*†Fairlee Acres Maxim Rosanne	C	58	May	1371	63.07	2587	118
*Julia of Twin Oaks Farm	C	141	May	802	41.33	4556	215
†Meadow Vista Ordinary	E	43	May	1502	58.46	2087	81
S. Langwater Southerner		D. Meadow Vista Eva					
†Mo-La-Jac Princess Caroline	G	173	May	725	36.64	4391	200
*†Nightingale's Willow Witch	A	157	May	1050	55.15	6277	303
*†Riegeldale Dugald's Eleanor	A	134	May	1189	57.08	6237	273
†Riegeldale King's Berline	G	298	May	491	28.77	5552	297
Riegeldale King's Bertha	G	365	May	222	12.55	8773	420
*†Riegeldale Mck. Beautiful	A	134	May	1011	44.11	5168	222
†Willowood Carla Zada	D	182	May	666	34.65	4877	248

§Vogt, H. F., Sunny Dale Farm, Waukesha, Wis.

†Avignon Agusta	B	233	May	602	28.60	5245	252
†Jairus' Polly Ann	E	188	May	668	33.35	4582	218
†Koehn's Farm Double	E	190	May	726	29.80	5054	223
Purity Dina	A	192	May	741	36.40	5171	252
Sunny Dale Buttermaid	A	116	May	1359	55.73	5407	240
†Sunny Dale Farm Amy	E	179	May	925	38.42	5795	256
†Sunny Dale Farm Pansy	E	185	May	954	43.42	6274	272
Sunny Dale Farm Spot	F	249	May	842	37.06	7184	318
Sunny Dale Fawn	D	158	May	1058	50.38	5462	256
†Sunny Dale Fern	A	116	May	939	43.13	3891	187
†Sunny Dale Nettie	A	243	May	709	32.63	6561	345
Sunny Dale Rosetta	A	104	May	1617	89.11	5639	286
†Zany of Mi Wauki	F	188	May	810	42.56	4915	245

§Walen, Nels R., Silvana, Wash. ARHT

*†Fir Ridge Primrose	A	305	Feb	110	7.08	10481	540
Libby of Mt. Higgins	A	365	Feb	445	20.28	12341	550
*Theo-Vale Beatrice	A	225	Feb	750	38.64	7759	388
Walen's Banker Nancy	B	302	Mar	556	37.15	10381	578
†Walen's Howdah Nanon	D	261	Mar	677	34.95	8296	405
†Walen's Howdah Norma	E	305	Feb	322	19.34	8227	456
¶Walen's Nordstrom Sunlite	E	247	Feb	634	35.20	6516	369

Walker, G. B., Walker Farms, Stoneville, Miss.

Arden Footprint Clara	G	120	May	1289	74.40	5056	288
Dell's Ruth	A	266	May	740	44.95	8207	431
Jennie of Evergreens	A	322	May	998	54.02	17920	624
Klondike Lady Luck	D	194	May	889	51.75	6238	361
Lonicera Maxim Lil	B	320	May	718	44.64	9370	515
Sawyer's Pride of Oak Park	A	255	May	793	46.35	7598	407
Stoneville Betty's Judy	4C	136	May	1015	56.57	4768	256
Walker Chieftain's Lou	C	212	May	827	49.80	7240	394
Walker Noble Fair	4F	83	May	1020	51.96	2926	146
Walker Royal Governess	F	104	May	967	50.31	3416	168
Walker Royal Junita	F	191	May	784	47.69	5487	303
Walker Royal Lily	F	187	May	832	48.43	5789	311
Walker Royal Naive	F	92	May	1011	51.26	3239	156

Wallis, Doris, Wallis Dairy Farm, Springfield, Mo.

Wallis's Scarlett O'Hara	A	130	Apr	1168	63.12	4796	243

Wallis, M. E. & Son, Wallis Dairy Farm, Springfield, Mo.

Darling of Clover Ridge	A	40	Apr	1604	67.05	2019	84
S. Sunnymede Raider Goldnugget		D. Mary Ann of Clover Ridge					
Gaylord's Zephyr of Val	A	170	Apr	1139	56.04	6556	306
Wallis's Pearl	C	49	Apr	1674	84.54	2528	127
S. Gaylord's Charmer		D. Schatz's Daisy of Clover Ridge					

§Wanvig, C. O., Norscot Farm, Milwaukee, Wis. ARHT

†Brandenburg Colette	E	120	May	1053	45.21	4590	193
†Fantina Folly of Lookout Farm	F	124	May	704	38.31	3010	165
†Foxglove of Lookout Farm	F	124	May	697	35.48	2951	145
†Gusanna's Serene	C	124	May	1077	40.30	4690	168
†Jessie of Rosewood	B	82	May	1177	58.88	3371	161
*†Little Orchard Clover	A	40	May	994	42.68	1319	55
*†Little Orchard Garland	E	181	May	844	40.35	5600	271
*†Little Orchard Gem	F	167	May	758	29.28	4960	207
*†Little Orchard Goldenrod	A	43	May	1104	61.72	1507	81
*†Little Orchard Starlass	B	89	May	1136	51.46	3509	192

†Noble Clara of Lookout Farm	G	44	May	1027	43.05	1410	57
†Norscot Mermaid	G	111	May	683	27.95	2723	124
†Norscot Merryment	G	31	May	795	33.82		
S. Charlescote Mercury	D. Little Orchard Clover						

§Watt, William, Thomasville, Ga.

*†Fairlee Acres Maxim Faith	A	72	May	1098	52.62	2642	117

§Weston, Ernest C., Golden Sunset Guernsey Farm, Madison, Maine. ARHT

†Golden Sunset's Anita	G	107	May	787	37.81	2937	121
†Golden Sunset's Phlox	G	203	May	488	30.72	3498	200
†Ladderlook Moonglade	G	269	May	633	32.71	6429	279

White, George M., Gayhead Guernsey Farms, Coxsackie, N. Y.

Bell of Flint Hill	B	135	May	1477	56.58	7044	278
S. Gayhead's Lord Henry	D. Bluebell of Flint Hill						
*Gayhead's Henrietta	A	145	Feb	1222	55.36	6942	302
Gayhead's Im-manence	G	276	May	874	50.91	8116	456
*Gayhead's In-heritance	D	131	Mar	1102	61.18	5581	298
Gayhead's In-love	G	203	May	1086	55.99	7082	367
Gayhead's Lady Coquette	A	102	May	627	26.42	4211	189
S. Lincoln Gay Prince	D. Columbine of Flint Hill						

§White, W. T., Halfred Farms, Chagrin Falls, Ohio. ARHT

*Champion's June Pride	A	354	May	399	21.91	7679	368
Halfred Farms Hilda Annette	D	365	May	193	10.07	8510	378
*Indian's Phoebe Ann	C	240	May	748	36.52	8026	388
Merry May of Halfred Farms	G	326	May	285	13.30	7305	325
*Norman Farm's Pet	A	51	May	1520	68.42	2417	108
S. Chestnut Ridge Traveler	D. Pollyanna of Norman Farms						
*Spencer Farm R. D. Romola	A	96	May	1378	54.86	4107	169
*Spencer Farm Royal Beautiful	E	223	May	969	47.10	7195	343

Whitney, C. L. A., Est., Wyebrook Farm, Loudonville, N. Y.

Wyebrook Imperial Choice	E	365	Apr	473	25.61	12937	609

Wigglesworth, Edward, Est., Meredith Farm, Topsfield, Mass.

*Meredith Aroma	E	148	May	1283	64.82	6324	340
*Meredith Heloise	C	142	May	965	63.92	4955	301
Meredith Hopeful	G	243	May	948	44.76	7513	358
Meredith Liberty Belle	G	182	May	914	47.30	5312	264
*Meredith Lucky Girl	D	84	May	1389	68.23	3738	183
S. Meredith Courageous	D. Meredith Liberty						
*Meredith Patricia	A	285	May	884	47.30	9733	498
Meredith Peaches	A	296	May	720	34.20	8484	397
Meredith Topsy	G	321	May	951	51.39	9128	460
Meredith Victoria	G	182	May	970	47.92	5689	270

§Wightman, Alice K., Smithville Flats, N. Y.

Nodrog Gidonia	D	161	Apr	634	28.49	4623	211

§Williams, Charles W., Mrs., Stadacona Farm, Glyndon, Md. ARHT

*†Blakeford Wilma	A	31	May	1136	55.01		
S. Blakeford Ensign	D. Haven Hills Wilma						
*Geneva's Royal Beth	D	302	Apr	934	50.55	10253	469
*Worthington Valley Gabriella	E	273	May	758	38.15	7125	345

§Williams, F. A., Spring Brook Farm, Troy, Ohio. ARHT

†Brenda Bell of Spring Brook	A	118	May	1333	59.33	5317	236
S. Hindsdale Oscar	D. Caroline E. of Spring Brook						
†Neat Nanette of Spring Brook	G	71	May	903	41.56	2063	94
S. Kenfleur's Pilgrim Ramie	D. Neat Nellie of Spring Brook						

§Williams, John H., Park Farm, Waukesha, Wis. ARHT

†Park's Repose	E	291	May	542	26.55	6546	302
†Park's Siren	E	304	May	797	38.35	9102	371

§Williams, Paul, Spring Brook Farm, Troy, Ohio. ARHT

†Kil Kare Ration	E	47	May	1069	50.28	1620	76
S. Bacchus of Elgercon	D. Kil-Kare Farm Sugar						

§Williamson, F. B., Jr., Windybrook Farm, New Hope, Pa. ARHT

Ada E. of Highland	C	191	May	996	44.85	6656	284
Esco's Dora	A	173	May	903	45.60	6460	337
Esco's Mercy	A	193	May	677	32.18	5807	277
Isabelle of Twin Oaks Farm	E	162	May	819	41.22	4854	212
*Windybrook Amblealong	E	273	May	574	28.37	7685	381
Windybrook Carryalong	G	192	May	775	34.44	5554	245
Windybrook Floatalong	F	262	May	750	37.45	7924	379
Windybrook Singalong	F	327	May	661	46.17	8144	466
Windybrook Totealong	F	157	May	432	20.46	3927	191

§Willin, H. A., Longacre Farms, Seaford, Del. ARHT

*†Campanula of Hilldene	A	292	May	852	35.54	10587	430

§Willin, Randall C., Longacre Farms, Seaford, Del. ARHT

*†Elsie of Maple Square 2d	A	126	May	1269	57.52	4938	216
†King's Golden Countess	A	138	May	1165	55.47	5217	239
*†Longacre Debutant	B	131	May	905	42.64	4830	235
†Longacre Double Goldest	A	87	May	1330	66.28	3602	186
S. Noreleneo's Guard of Clear View	D. Noro Top's Golden Connie						
†Longacre Farms Queen	A	191	May	1009	48.15	7020	350
†Longacre Golden Elen	D	238	May	914	45.07	8525	406
†Longacre Guard's Lady May	G	57	Apr	1096	49.33	2057	102
S. Noreleneo's Guard of Clear View	D. King's Golden Countess						
†Longacre King's Nancy	A	134	May	825	41.83	4861	242
¶Longacre Lady Topez	C	191	May	1074	57.46	7643	363
†Longacre Lucky Starlea	A	134	May	985	54.18	4886	239
†Longacre Maid O'honor	C	246	May	767	41.72	6685	358
Longacre Queen O'Hearts	D	136	May	1007	48.37	4680	205
†Longacre Royal Fashion	G	218	May	921	47.66	6846	311
†Longacre Royal Topsy	G	201	May	958	46.87	6717	315
†Longacre Sateen	F	197	May	827	40.56	5926	270
Longacre's Summer Frolic	A	156	May	920	46.86	5482	256
†Longacre Sunshine Lady	F	222	May	932	41.79	6969	278

Wilson, Charles A., Hi Holly Farm, Chestertown, Md. ARHT

Bonny Bea of Green Acres	4B	112	May	1451	67.22	5475	259
Green Acres Eva	4G	84	May	1654	79.25	4124	187
Green Acres' Flicka	4G	136	May	1686	72.01	7293	332
Green Acres' Goldenrod	G	365	May	147	6.97	12837	541
Sweet Sheila of Green Acres	C	340	May	773	36.51	10944	519

Winthrop, Frederic, Groton House Farm, Hamilton, Mass. ARHT

Coronation Clytie	4E	151	May	985	46.50	5190	243
Coronation Grace	F	311	May	853	53.07	9957	543
*Coronation Leah	D	280	May	741	38.87	9783	466
Coronation Red Rose	F	359	May	885	51.29	11544	616
Groton House Caesar's Evelyn	G	296	May	937	50.89	10764	515
Groton House Levity's Emma	G	95	May	1100	46.78	3526	145
S. Pine Manor Levity's Legacy	D. Groton House Caesar's Etta						
Groton House Levity's Lottery	F	107	May	893	40.56	3695	154
S. Pine Manor Levity's Legacy	D. Argilla Groton Palotterie						
*Playhaven's Y. Buttercup	B	282	May	663	41.51	9246	502
*Riceland Fuchsia	A	264	May	1201	63.33	12954	646

Winthrop, Iris, Groton House Farm, Hamilton, Mass. ARHT

Groton House Caesar's Duchess	4F	151	May	1356	62.26	7111	311

Witschi, Edward, Alpine Rose Guernseys, Mendon, Ohio.

Alpine Rose Dairymaid	F	103	May	1020	65.91	3322	190
S. Borrodale Chief's Harlequin	D. Esther's Golden Glow						
Dondia of Alpine Rose	B	361	May	1109	49.06	13834	552

Woods, Mort, Primrose Farm, Ardmore, Okla.

Obidiah's Lenore of Primrose	F	361	Apr	264	15.13	9453	410

§Woodward, E. G., Est., Grassland Farm, Salisbury, Conn. ARHT

†Grassland Ledinah	F	204	May	1138	47.25	8184	349
†Grassland Lelaedo	E	229	May	670	30.85	6189	281
†Grassland Leliza	F	149	May	1164	49.83	5467	231
Grassland Levera	F	148	May	1050	48.95	5327	212

§Worthington, Alvin, Sunset View, Newtown, Pa. ARHT

†Clair of Sunset View	G	201	May	740	42.82	5224	282
†Conwick's Tomika	C	96	May	966	56.46	3210	175
†Dixie of Sunset View	G	222	May	824	43.19	6340	307
†Fatima of Sunset View	G	188	May	640	39.90	4419	264
†Gay Lady May of Sunset View	G	85	May	943	41.80	2621	120
Gay Lady of Sunset View	A	236	May	702	43.36	7023	396
Golden Daisy of Sunset View	A	198	May	895	45.49	6406	316
S. Sunny Boy of Sunset View	D. Golden Master's Cleopatria						
*†Golden Master's Nellie	A	115	May	962	55.13	3844	192
†Lilly Lou of Sunset View	E	69	May	1146	55.03	2645	119
Marigold of Sunset View	A	210	May	806	46.37	6972	362
†Mary of Sunset View	E	147	May	879	48.21	4613	225
†Mitz of Sunset View	D	42	May	1187	56.28	1569	74
S. Sunny Boy of Sunset View	D. Marie of Sunset View						
†Peg of Sunset View	C	249	May	620	39.48	7491	448
†Roselie of Sunset View	A	150	May	876	48.97	5369	269

§Worthington, James McC., The Homestead, Bel Air, Md. ARHT

†Goldwood Hardwick's Gem	F	237	Apr	353	20.04	3863	204
†Goldwood Hardwick's Jewel	E	178	Apr	595	32.29	4444	233

§Worthington, John D., The Homestead, Bel Air, Md. ARHT

*†Goldwood Alice	A	144	Apr	1131	54.43	5780	250
†Goldwood Almeda	D	175	Apr	757	40.89	5070	286
*†Goldwood Annie	A	118	Apr	1454	58.33	5815	245
†Goldwood Arleen	C	104	Apr	1063	47.02	4097	189
*†Goldwood Buttercup	B	67	Apr	1186	65.02	2674	144
†Goldwood Emily	D	109	Apr	756	35.31	2848	132
†Goldwood Hardwick's Cora	E	188	Apr	520	31.85	3663	202
†Goldwood Hardwick's Maggie	E	72	Apr	1145	54.43	2600	127
¶Goldwood Hardwick's Soloprim	E	195	Apr	698	41.61	4690	261
†Goldwood Hardwick's Surprise	E	198	Apr	697	40.88	4615	260
*†Goldwood Heather	D	249	Apr	826	39.27	8383	404
*†Goldwood Mab	C	112	Apr	1001	45.86	3783	173
Goldwood Mina	A	144	Apr	1239	59.60	5863	253
*†Goldwood Miss	D	251	Apr	755	36.93	7429	331
†Goldwood Royal Audrey	F	258	Apr	562	27.90	4844	237
*†Goldwood Virgie	C	67	Apr	1439	54.56	3123	126
†Kemah Soloprim	A	154	Apr	1007	42.09	5296	233

§Worthington, John D., 3rd, The Homestead, Bel Air, Md. ARHT

*†Coldspring's Hardwick's Loise	B	44	Apr	1191	51.13	1706	72
S. Hardwick's Royal	D. Coldspring's Romulus' Louise						
*†Goldwood Hardwick's Kathi	E	176	Apr	859	43.68	5252	270
*¶Seven Oaks Hazel Rose	E	288	Apr	558	26.04	5914	255
*¶Wonder's Foremost Kathi	A	238	Apr	971	38.97	8737	344

§Worthington, Richard W., The Homestead, Bel Air, Md. ARHT

*†Churn Creek's Lady	A	82	Apr	1143	51.35	3204	150

§Yakimoff, Nathan, Pine Hill Farm, Katonah, N. Y. ARHT

*†Pine Hill Agnes Foremost	C	134	Mar	1011	47.52	4900	215
†Pine Hill A. Hazel	F	219	Mar	765	31.29	6048	237
†Pine Hill Dicta Beauty	F	305	Sept	49	2.45	9195	400
Pine Hill Donna Anna	F	155	Mar	873	44.04	4973	226
Pine Hill Donna Lass	F	155	Mar	901	44.61	5010	208
*†Pine Hill Foremost Hazel	A	112	Mar	1224	56.58	4821	211
S. Foremost of Pine Hill	D. Hazel B.						

Yeomans, John O. & Bertha T., Elmcrest Farm, Coxsackie, N. Y. ARHT

Cherry of Flint Hill	A	185	May	1532	76.78	10061	439
*Dolly of Flint Hill	A	191	May	1556	78.73	11721	561
Elmcrest Grey Annie Laurie	G	287	May	1130	50.86	9757	444
Elmcrest Grey Molinda	G	102	May	1045	50.07	3800	172
S. Gayhead's Lord Grey	D. Molly of Flint Hill						
Elmcrest Grey Pauline	G	117	May	1411	63.11	5727	255
Foremost Tristan	G	88	May	1346	59.36	3967	158
Golden Gail of Sunny Acres	F	240	May	712	37.53	6318	320
Green Meads Lady Laughter	A	85	May	1324	73.65	4052	201
*Lily of Flint Hill	4E	115	May	1215	54.32	5083	215
*Mary Jane of Flint Hill	B	227	May	1123	44.27	9810	414
Masie of Flint Hill	G	306	May	923	44.70	10277	444
*Minnie of Flint Hill	4C	97	May	1796	86.60	5532	272
*Molly of Flint Hill	A	33	May	1970	91.03	2056	94
S. Gayhead's Lord Henry	D. Pansy of Flint Hill						
*Paulie of Flint Hill	A	59	May	2298	111.47	4160	218
S. Gayhead's Lord Henry	D. Honeysuckle of Flint Hill						
*Pearline of Flint Hill	B	61	May	1769	70.76	3287	145
S. Gayhead's Lord Henry	D. Pansy of Flint Hill						
Viola of Flint Hill	G	294	May	942	43.17	7984	369
White Farms Glad	4F	86	May	1379	59.87	3632	163

Young, C. C., Dun-Roven Farm, Germantown, Ohio. ARHT

†Dun-Roven Barbara	D	189	May	759	34.61	6097	283
†Dun-Roven Charity	G	246	May	660	32.10	5559	268

Dun-Roven Charity Lass	G	217	May	837	40.19	6750	339
†Dun-Roven Cheer	G	301	May	402	24.98	6315	290
†Dun-Roven Daisyette	A	212	May	1079	50.84	8698	386
†Dun-Roven Darling	A	210	May	1086	56.27	8300	452
Dun-Roven Fancy	A	180	May	1199	58.67	7815	400
†Dun-Roven Fancy Queen	G	228	May	801	32.86	6519	276
†Dun-Roven Florence	A	200	May	1028	54.00	7727	375
†Dun-Roven Golden Charm	G	217	May	697	31.75	5812	263
†Dun-Roven June Blossom	F	253	May	776	38.84	6597	317
†Dun-Roven Ruby Sweetheart	A	305	May	63	3.35	8345	378
†Dun-Roven Sunshine	E	305	May	217	11.72	7379	345
†Dun-Roven Sweetheart Rose	C	173	May	651	26.73	5038	206
†Dun-Roven Tulip	A	143	May	1100	45.68	6057	276
†Dun-Roven Variety	D	305	May	151	7.87	8938	422
Youngs, Arthur M., Wilgorlan Farm, Titusville, N. J. ARHT							
*†Coventry Buttercup's Clara	E	283	May	683	41.10	9092	455
Daisy's Final of Warriston	D	259	May	963	57.45	10724	579
*Daylo Peerless Annette	E	188	May	975	60.58	7686	426
*Daylo Peerless Betty	B	111	May	1349	70.97	5300	256
Daylo Peerless Eleanor	E	356	May	852	49.43	11702	611
*†Douglaston King's Clovis	A	81	May	1535	79.41	3968	194
Landhome Butterfat's Bud	C	120	May	1498	59.95	6236	249
*Landhome Butterfat's Buttercup	E	314	May	654	32.44	8111	399
*Landhome Maxim's Quaker Lass	C	49	May	1417	59.83	2144	88
*†Longlands Viola	A	208	May	1223	55.80	9481	420
*Maple Lane Steadfast's Gloria	C	297	May	870	45.60	10602	513
*†Mulhocaway Jester's Prim	B	192	May	1154	51.02	8810	379
*Mulhocaway Laurel	A	312	May	1051	55.96	12816	623
Peerless' Daisy Ann	F	359	May	460	23.79	7326	365
*†Peerless' Laverose	B	81	May	1157	55.44	3212	150
†Wilgorlan's Arleen	G	212	May	955	44.73	7682	357
†Wilgorlan's Beauty	G	73	May	973	43.02	2265	98
†Wilgorlan's Carrie	G	156	May	938	46.53	5373	239
Wilgorlan's Dolly	G	185	May	1019	47.08	6657	303
†Wilgorlan's Doris	G	279	May	662	38.30	7413	362
†Wilgorlan's Dorothy	G	262	May	650	37.52	6761	341
†Wilgorlan's Elinor	G	273	May	694	35.54	6285	311
†Wilgorlan's Girl	G	222	May	754	35.08	6051	270
*†Wilgorlan's Laura	E	230	May	658	29.78	7242	349
†Wilgorlan's Monitor Shirley	G	129	May	973	52.16	4334	215
†Wilgorlan's Pansy	G	151	May	863	46.99	4534	245
†Wilgorlan's Peerless Blossom	G	66	May	792	35.18	1754	77
†Wilgorlan's Peerless Loretta	G	52	May	1057	50.21	1750	81
Wilgorlan's Rosie	G	365	May	268	13.76	10419	499
Meritorious Grade Guernsey							
Manning, W. L., Chockoyotte Farm, Roanoke Rapids, N. C. ARHT							
†Oligertie	C	110	Mar	1020	42.65	3711	153

Purchase Foundation Herd

ERNEST GEBHARDT, veteran Missouri breeder, recently sold a foundation herd of six females from his King Hill Farm at Palmyra, Mo., to Scanlon and Milder, Iowa City, Iowa. Four of these were young cows sired by Green Meads King Pharaoh, three of which were in calf to McDonald Farms Golden King. The fifth was a yearling daughter of "Golden King" bred to "King Pharaoh," while the other was a three-year-old daughter of King Hill Double Rex.

Scanlon and Milder then requested Mr. Gebhardt to assist them in locating an outstanding bull, so he took Mr Milder to St. Albans Farm and selected St. Albans Grandee Actor, the January 5, 1945, son of St. Albans Actor's Pretty Spot, she the most outstanding cow in St. Albans' leading "Beauty Spot" female family. Her three records run from 784.5 lbs. fat in class AA on 803 T. M. to 842.4 lbs. fat in class DD. The sire of this bull calf is McDonald Farms Grandee, by Foremost Prediction out of Green Meads Thelma. While at St. Albans, Scanlon and Milder also purchased a springing heifer by St. Albans Valiant Actor out of a 512.5 lbs. fat, class E, daughter of St Albans Actor's Butterboy. The seven females and young bull should make Scanlon and Milder an excellent foundation.

Champion Production Winner

THE champion production winner in a Jersey Show is the record made recently by Noble's Pearl of Thorn Hill, owned by Mr. and Mrs. D. E. Kitchel, Kitchelmere, Alta Loma, Tex. It all happened at the Galveston-Brazoria Annual Dairy Show held at Arcadia where 120 head of dairy cattle were shown, all of them Jerseys but five. These five included the winner of the champion production that was awarded a blue ribbon signifying a very good type classification as judged by Jersey Standards.

A yearling bull and yearling heifer, owned by Sally Remmers of Alta Loma, Tex., each won a red ribbon, and a yearling heifer out of "Pearl," a red ribbon, classifying "Good plus."

"Noble's Pearl" was judged on the basis of 40 per cent for type and 60 per cent for production. The record quoted was 11514 lbs. of milk and was calculated by converting her actual record of 10458.6 lbs. of milk and 483.8 lbs. of fat into four per cent milk. In her present lactation she is milking around 60 lbs. per day on three-times milking. She is a daughter of Bournedale Noble. Mr. Kitchel saved the cow from the market. She was taken into the South, failed to get acclimated quickly and was sent to the market. Hearing about her he bought her and with good care brought her through.

Low Counts

BREUNINGER DAIRIES at their annual banquets to their GOLDEN GUERNSEY producers, gave awards to those shippers who had the lowest average bacteria counts for the year.

The Chester County shippers met at a dinner at West Chester, Pa., recently at which Guy Sawyer, Chadds Ford, received a seamless milk can with the best count of 1,200 average for the year. Noah Hershey, Parkesburg, was next, followed by Penrose Davis, Downingtown, and G. R. McAfee, Glenmoore.

The Bucks County group of GOLDEN GUERNSEY shippers had their annual dinner on April 12 and Joseph Stover, Buckingham, received first prize with an average count of 3,600, followed by G. Plumgren, Fountainville, Wm. Fretz, Pipersville, and Clyde C. Leaver, Mechanicsville. W. F. Greenawalt, county agent, was the guest speaker.

PENN DAIRIES

PENN DAIRY'S GOLDEN GUERNSEY producers of York, Pa., and vicinity, enjoyed a dinner meeting at York, Pa., on May 11. The Dairy officials and producers discussed production problems with emphasis on uniform production throughout the year. Producers requested such a meeting every three or four months so that they may keep in close touch and give fullest cooperation in supplying all the GOLDEN GUERNSEY milk needed throughout the year.

Morrow Herd Leads

THE pure bred Guernsey herd of D. A. Morrow, Tyrone, Pa., again leads the Blair County C. T. A. by producing an average of 9591 lbs. of milk and 495.8 lbs. of fat. The herd was made up of 15.79 cows, while the top cow of the association, Masterful's Cream of Hillside, owned by Mr. Morrow, produced at three years, 10 months of age, 11069 lbs. of milk and 603.5 lbs. of fat. This herd has been a consistent winner in high production and has averaged over 500 lbs. since 1942.

TEN LEADING COWS

In the Several Classes of the Advanced Register

		Lbs. Milk	% B.F.	Lbs. B. F.	% of requirement
CLASS A Five Years and Over. Minimum Requirement 400.0 lbs. Butter Fat. Includes both the Single and Double Letter Classes. Duration of record, 365 days.	Cathedral Rosalie 334299 A. R. 37514	23714.5	5.12	1213.1	303.3
	Noranda's Milkmaid 266975 A. R. 30290	19654.6	5.88	1155.8	289.0
	Countess Prue 43785 A. R. 6909	18626.9	5.92	1103.3	275.8
	Murne Cowan 19597 A. R. 1906	24008.0	4.57	1098.2	274.5
	C. F.'s Mint Julip 482422 A.R. 51684—AA	20881.6	5.22	1090.2	272.6
	Nancy Hanks of Silver Maples 380583 A. R. 56973	20074.7	5.41	1087.0	271.8
	Wonder of Woodside 474809 A. R. 55386—AA	20823.7	5.20	1083.4	270.9
	Superb's Faithful 410579 A. R. 36450—AA	19678.7	5.47	1077.4	269.4
	May Rilma 22761 A. R. 1726	19673.0	5.46	1073.4	268.4
	Baudy's Daisy of Buena Vista 212457 A. R. 24159	21055.8	5.05	1063.4	265.9
CLASS B Four and One-Half to Five Years.** Minimum Requirement 381.8 lbs. Butter Fat. Includes both the Single and Double Letter Classes. Duration of record, 365 days.	Anesthesia Faith of Hill Stead 114354 A. R. 12732	19741.9	5.64	1112.5	279.8
	Alfalfa Farm Primrose 474545 A. R. 51388—BB	17564.5	6.17	1083.9	275.5
	Alfalfa Farm Lute 442408 A. R. 41091—BB	17378.6	6.09	1058.0	271.1
	Whimsy May Day 581688 A. R. 58615	19650.8	5.32	1046.3	265.4
	Cathedral Dorothy's Lass 368252 A. R. 35742—BB	18814.8	5.55	1043.3	264.1
	Florham Beauty Rose 460946 A. R. 41540	19090.6	5.42	1033.8	268.9
	Wolfpen Lilac 221332 A. R. 30481	17637.6	5.83	1028.3	262.7
	Adohr Lubas' Calico 560137 A. R. 58552—BB	18222.4	5.64	1027.0	257.7
	Twin Hickory's Jane 488449 A. R. 59253	18079.4	5.58	1009.4	253.1
	Alfalfa Farm Heloise 471657 A. R. 46261—BB	15951.6	6.31	1006.2	255.8
CLASS C Four to Four and One-Half Years.** Minimum Requirement 363.5 lbs. Butter Fat. Includes both the Single and Double Letter Classes. Duration of record, 365 days.	Tarbell Farms Royal Lenda 467961 A. R. 44953	20508.9	5.41	1109.0	304.8
	Bournedale Princess Coronet 476764 A. R. 44719—CC	18859.8	5.40	1019.3	271.7
	Endean Marjean 553126 A. R. 65106	17343.1	5.78	1003.2	264.0
	Beechford's Glow 437962 A. R 40337—CC	17812.0	5.55	987.8	261.3
	Bright Lad's Actress 397598 A. R. 37663	19146.6	5.12	980.5	262.3
	Avalawn's Marie 329319 A. R. 31990	15793.4	6.16	973.2	255.4
	Landhome Butterfat Alice 682886 A. R. 60461-CC	17726.5	5.45	965.7	253.1
	Foremost Lida 460693 A. R. 40042—CC	17674.8	5.45	962.4	253.1
	D. B. Daisy 342210 A. R. 34168—CC	19805.5	4.79	949.2	249.7
	Douglaston King's Rosalind 450326 A. R. 45161—CC	16236.7	5.79	940.3	246.9
CLASS D Three and One-Half to Four Years.** Minimum Requirement 345.3 lbs. Butter Fat. Includes both the Single and Double Letter Classes. Duration of record, 365 days.	*Langwater Venus 653659 A. R. 71360	19999.8	5.06	1011.7	284.4
	Green Meadow Lustre 226332 A. R. 25816	16371.8	5.98	978.3	270.8
	Beaverbrook Madonna 548471 A. R. 54074—DD	18817.4	5.02	943.7	266.5
	Atamannsit La Noce 162411 A. R. 20367	15328.4	6.09	933.3	263.0
	La Noce's May Rose 19329 A. R. 11788	18119.9	5.15	932.8	266.0
	Klondike Jette 442728 A. R. 40133—DD	18238.3	5.10	930.3	262.9
	Franchester Clara 369386 A. R. 35101—DD	17939.1	5.13	920.7	258.0
	Convent's Ultra Queen Rose 127433 A. R. 16513	16598.0	5.51	915.2	257.7
	Dolly Dimple 19144 A. R. 628	18458.8	4.91	906.9	256.5
	Beaverbrook Morning Glory 608691 A. R. 53062—DD	19644.5	4.59	902.1	256.3
CLASS E Three to Three and One-Half Years.** Minimum Requirement 327.0 lbs. Butter Fat. Includes both the single and Double Letter Classes. Duration of record, 365 days.	Tarbell Farms Peerless Margo 613193 A. R. 52524—EE	18501.4	5.48	1013.3	294.4
	Whimsy May Day 581688 A. R. 58615	17341.8	5.55	963.3	280.9
	Alfalfa Farm Flute 442406 A. R. 40949—EE	16206.2	5.94	962.9	286.7
	Marigot of Starr Farm 621640 A. R. 66406—EE	15284.3	6.03	921.3	281.1
	Adohr Supreme Calico 529835 A. R. 51027	15475.5	5.94	920.0	275.1
	Wolfpen Amber 399378 A. R. 38997	17065.0	5.35	913.8	264.9
	Riegeldale Majesty's Buttercup 599755 A. R. 60123—EE	15272.2	5.94	907.4	263.3
	*Endean Hibernia 662555 A. R. 70939	16421.6	5.50	904.0	271.9
	Cherub's Elsie of Dellwood 379788 A. R. 38637	13345.5	6.74	899.0	260.5
	Charlescote Progress 497161 A. R. 47422—EE	18557.7	4.82	894.8	260.2
CLASS F Two and One-Half to Three Years.** Minimum Requirement 308.8 lbs. Butter Fat. Includes both the Single and Double Letter Classes. Duration of record, 365 days.	Green Meadow Melba 384421 A. R. 37063—FF	15342.9	6.28	963.9	303.2
	Brookwood Rita 467488 A. R. 49678	16580.5	5.54	918.4	282.0
	Beechford's Carol 402107 A. R. 38754	15851.9	5.45	864.3	279.6
	Cathedral Rose Rilma 421823 A. R. 40336	16881.5	5.12	863.6	277.8
	Bournedale Dandy Girl 518651 A. R. 51937—FF	14094.7	6.05	853.1	270.0
	Maxim's May Queen of Dassel 136484 A. R. 17894	13967.1	6.09	849.9	262.0
	Douglaston King's Charlotte 425810 A. R. 41836—FF	15228.4	5.44	828.4	267.2
	Brightness of Indian Bridge 85110 A. R. 11524	14460.0	5.71	826.0	258.2
	Shorewood Mademoiselle 168410 A. R. 20965	12348.7	6.59	813.8	257.2
	Nella Jay of Pencoyd 77520 A. R. 8730	16325.6	4.97	810.6	250.3
CLASS G Under Two and One-Half Years.** Minimum Requirement 290.5 lbs. Butter Fat. Includes both the Single and Double Letter Classes. Duration of record, 365 days.	Flying Horse Master's Harp 670669 A. R. 68435—GG	15687.2	5.85	917.2	305.4
	Florham Irene 239740 A. R. 25958	14646.9	6.18	905.0	303.8
	Cherub's Bell of Hill Girt 594827 A. R. 59055	13715.6	6.29	862.9	284.8
	Foremost Nanita 507034 A. R. 50078	16131.7	5.32	857.4	285.2
	Flying Horse Royal Rose 641767 A. R. 64145—GG	15059.4	5.66	853.0	278.9
	Eastleigh Mary 415225 A. R. 40948—GG	14360.4	5.94	852.9	279.1
	Cathedral Jane Rilma 436664 A. R. 41716—GG	16681.0	5.08	847.6	279.1
	Florham Polly 307289 A. R. 31987	15463.7	5.47	846.6	278.9
	King's Adele of Dellwood 569640 A. R. 57393	15592.0	5.41	842.9	280.7
	Caumsett Ocean Beth 778629 A. R. 68492—GG	15337.1	5.46	837.5	279.4

Average Yield of 70 Class Leaders: 17399.6 lbs. Milk; 961.1 lbs. Butter Fat; 5.52 per cent.

The above are as they appeared July 15, 1945.

SUMMARY OF 51469 SINGLE LETTER RECORDS

	Records	Lbs. Milk	Lbs. B. F.	Per Cent.
Class A	14531	11742.1	576.7	4.91
Class B	3283	11369.8	563.6	4.96
Class C	3654	11004.0	543.2	4.94
Class D	4155	10619.3	529.0	4.98
Class E	4978	10010.2	503.7	5.03
Class F	6621	9887.7	485.4	4.91
Class G	14247	9328.8	466.0	5.00
	51469	10501.2	520.2	4.95

Milk Production
Best Year's Record 24008.0 lbs.
Av. Ten Largest Records 22475.5 lbs.

Butter Fat Production
Best Year's Record 1213.1 lbs.
Av. Ten Largest Records 1113.6 lbs.

*First appearance in this list.

**Requirement: For each day over the minimum age add 0.1 lb. butter fat to the minimum requirement.

TEN LEADING COWS

In the Several Classes of the Roll of Honor

		Lbs. Milk	% B. F.	Lbs. B. F.	% of requirement
CLASS AA Five Years and Over. Minimum Requirement 400.0 lbs. Butter Fat. Must carry a calf for at least 200 days of the record. Duration of record, 365 days.	C. F.'s Mint Julip 482422 A. R. 51684	20881.6	5.22	1090.2	272.6
	Wonder of Woodside 474809 A. R. 55386	20823.7	5.20	1083.4	270.9
	Superb's Faithful 410579 A. R 36450	19678.7	5.47	1077.4	269.4
	*Gem of Kitchener 431887 A. R. 43530	17785.4	5.82	1035.0	258.8
	Superb's Faithful 410579 A. R. 36450	19471.2	5.23	1017.5	254.4
	Ideal's Emperor's Susie 454010, A. R. 41021	21500.9	4.72	1014.6	253.7
	Nora Belle of Hill Girt 360858 A. R. 33825	16426.8	6.16	1012.3	253.1
	Gem of Kitchener 431887 A. R. 43530	17634.2	5.66	997.7	249.4
	Rancho Cavalier's Priscilla 329945 A. R. 29973	20199.7	4.93	996.8	249.2
	Avis Acres Robin 429932 A. R. 64510	20416.7	4.85	990.8	247.7
CLASS BB Four and One-Half to Five Years.** Minimum Requirement 381.8 lbs. Butter Fat. Must carry a calf for at least 200 days of the record. Duration of record, 365 days.	Alfalfa Farm Primrose 474545 A. R. 51388	17564.5	6.17	1083.9	275.5
	Alfalfa Farm Lute 442408 A. R. 41091	17378.6	6.09	1058.0	271.1
	Cathedral Dorothy's Lass 368252 A. R. 35742	18814.8	5.55	1043.3	264.1
	Adohr Lubas' Calico 560137 A. R. 58552	18222.4	5.64	1027.0	257.7
	Alfalfa Farm Heloise 471657 A. R. 46261	15951.6	6.31	1006.2	255.8
	Sunny Valley's Favorite 559287 A. R. 46722	22012.1	4.38	963.1	241.0
	Adohr Supreme Calico 529835, A. R. 51027	17596.7	5.44	957.6	249.3
	Blossom of Ware 527033 A. R. 43100	17716.6	5.37	951.9	239.5
	Sunny Valley Ethereal 512562 A. R. 42095	18170.1	5.19	943.4	245.3
	Supreme's Janice 356072 A. R. 35633	20012.5	4.71	942.4	238.8
CLASS CC Four to Four and One-Half Years.** Minimum Requirement 363.5 lbs. Butter Fat. Must carry a calf for at least 200 days of the record. Duration of record. 365 days.	Bournedale Princess Coronet 476764 A. R. 44719	18859.8	5.40	1019.3	271.7
	Beechford's Glow 437962 A. R. 40337	17812.0	5.55	987.8	261.8
	Landhome Butterfat Alice 682886 A. R. 60461	17726.5	5.45	965.7	258.1
	Foremost Lida 460693 A. R. 40042	17674.8	5.45	962.4	258.1
	*Heweshurst Princess Mertie 742220 A. R. 72025	17402.1	5.49	955.0	252.9
	D. B. Daisy 342210 A. R. 34168	19805.5	4.79	949.2	249.7
	Douglaston King's Rosalind 450326 A. R. 45161	16236.7	5.79	940.3	246.9
	Superb's Faithful 410579 A. R. 36450	17363.3	5.36	931.5	248.7
	*Marigot of Starr Farm 621640 A. R. 66406	14885.3	6.23	926.7	248.5
	Maple Lane Monarch's Fashion 341461 A. R. 33971	16085.3	5.76	926.5	243.6
CLASS DD Three and One-Half to Four Years.** Minimum Requirement 345.3 lbs. Butter Fat. Must carry a calf for at least 200 days of the record. Duration of record, 365 days.	Beaverbrook Madonna 548471 A. R. 54074	18817.4	5.02	943.7	266.5
	Klondike Jette 442728 A. R. 40133	18238.3	5.10	930.3	262.9
	Franchester Clara 369386 A. R. 35101	17939.1	5.13	920.7	258.0
	Beaverbrook Morning Glory 608691 A. R. 53062	19644.5	4.59	902.1	256.3
	Sunny Valley's Favorite 559287 A. R. 46722	19524.8	4.61	899.3	251.3
	Lynbrook Anita 453981 A. R. 37605	15942.9	5.61	895.1	251.2
	Argilla Ceres 464484 A. R. 48405	15009.8	5.87	880.9	247.0
	Tarbell Farms Peerless Sibyl 692912 A. R. 60730	16848.6	5.19	874.6	251.5
	Count's Sunshine 550240 A. R. 54797	17348.7	5.03	873.1	242.5
	May Royal's Eloise 249165 A. R. 27857	14498.3	6.00	870.2	240.1
CLASS EE Three to Three and One-Half Years.** Minimum Requirement 327.0 lbs. Butter Fat. Must carry a calf for at least 200 days of the record. Duration of record, 365 days.	Tarbell Farms Peerless Margo 613193 A. R. 52524	18501.4	5.48	1013.3	294.4
	Alfalfa Farm Flute 442406 A. R. 40949	16206.2	5.94	962.9	286.7
	Marigot of Starr Farm 621640 A. R. 66406	15284.3	6.03	921.3	281.1
	Riegeldale Majesty's Buttercup 599755 A. R. 60123	15272.2	5.94	907.4	263.3
	Charlescote Progress 497161 A. R. 47422	18557.7	4.82	894.8	260.2
	Lynbrook Milkyway 394108 A. R. 34033	12402.1	7.10	880.5	259.8
	Pansy Ann of Grassy Grove 459288 A. R. 42657	16628.7	5.29	879.1	262.0
	Reveller's Fanny 411270 A. R. 38276	15648.3	5.52	863.5	259.7
	Florham Crystal 404060 A. R. 39628	15532.5	5.46	847.5	251.3
	New Hope Gardenius's Laughter 439203 A. R. 41395	18181.8	4.64	844.5	246.2
CLASS FF Two and One-Half to Three Years.** Minimum Requirement 308.8 lbs. Butter Fat. Must carry a calf for at least 200 days of the record. Duration of record, 365 days.	Green Meadow Melba 384421 A. R. 37063	15342.9	6.28	963.9	303.2
	Bournedale Dandy Girl 518651 A. R. 51937	14094.7	6.05	853.1	270.0
	Douglaston King's Charlotte 425810 A. R. 41836	15228.4	5.44	828.4	267.2
	Holly Farm Mirth 697426 A. R. 63602	13919.2	5.79	806.1	249.2
	Rockingham Holliru 599534 A. R. 53308	14568.9	5.51	802.8	248.0
	Green Meads Lady Desire 596807 A. R. 53101	14864.8	5.39	800.8	245.8
	Klondike Kristin 446555 A. R. 45383	14138.5	5.66	800.6	253.8
	Cathedral Kate S.'s Kate 470570 A. R. 46200	14680.1	5.42	795.5	250.5
	Green Meads Lady Topaz 658215 A. R. 59726	14178.2	5.60	794.3	246.3
	Gayoso Incavo's Princess 178772 A. R. 21820	13540.0	5.65	765.3	245.7
CLASS GG Under Two and One-Half Years.** Minimum Requirement 290.5 lbs. Butter Fat. Must carry a calf for at least 200 days of the record. Duration of record, 365 days.	Flying Horse Master's Harp 670669 A. R. 68435	15687.2	5.85	917.2	305.4
	Flying Horse Royal Rose 641767 A. R. 64145	15059.4	5.66	853.0	278.9
	Eastleigh Mary 415225 A. R. 40948	14360.4	5.94	852.9	279.1
	Cathedral Jane Rilma 436664 A. R. 41716	16681.0	5.08	847.6	279.1
	Caumsett Ocean Beth 778629 A. R. 68492	15337.1	5.46	837.5	279.4
	Foremost Lida 460693 A. R. 40042	15537.7	5.32	826.6	274.1
	Chuckanut Linneta 288172 A. R. 30016	13156.9	6.26	823.9	280.8
	Green Meads Lady Willow 658219 A. R. 58878	15344.0	5.31	815.5	264.3
	Flying Horse Select Primrose 614628 A. R. 58690	12816.2	6.36	815.5	266.0
	Whimsy May Day 581688 A. R. 58615	15580.2	5.21	812.1	269.2

Average Yield of 70 Class Leaders: 16889.3 lbs. Milk; 921.1 lbs. Butter Fat; 5.45 per cent.

The above are as they appeared July 15, 1945.

SUMMARY OF 23020 DOUBLE LETTER RECORDS

	Records	Lbs. Milk	Lbs. B. F.	Per Cent.
Class AA	5746	11864.1	583.1	4.91
Class BB	1637	11602.8	577.9	4.98
Class CC	1803	11112.9	555.6	5.00
Class DD	1984	10851.0	543.1	5.01
Class EE	2388	10292.2	516.2	5.02
Class FF	2874	9890.1	499.4	5.05
Class GG	6588	9666.2	483.2	5.00
	23020	10660.8	531.1	4.98

Milk Production	Butter Fat Production
Best Year's Record 22012.1 lbs.	Best Year's Record 1090.2 lbs.
Av. Ten Largest Records 20982.8 lbs.	Av. Ten Largest Records 1053 5 lbs.

*First appearance in this list.

**Requirement: For each day over the minimum age add 0.1 lb. butter fat to the minimum requirement.

TEN LEADING COWS

In the Several Classes of the Farmers' Division

		Lbs. Milk	% B. F.	Lbs. B. F.	% of requirement
CLASS AAA Five Years and Over. Minimum Requirement 360.0 lbs. Butter Fat. Duration of record, 305 days. Milked twice daily. Must carry calf for 175 days.	Imp. Hilltop Butterfat's Clara 160768 A. R. 19408	15963.3	5.39	860.1	238.9
	Mollie Starbright 478337 A. R. 45593	15285.3	5.17	790.1	219.5
	Barnegat Itea 377904 A. R. 37068	13539.5	5.79	784.5	217.9
	Evergreen's Hopeful Rilma 557885 A. R. 65214	15175.2	5.06	768.3	213.4
	Rock Creek Madwatch 597613 A. R. 52558	14126.5	5.43	766.7	213.0
	Madaline of Orchardhurst 350846 A. R. 39092	16182.9	4.73	765.2	212.6
	Sapeloe Royal Mary 329353 A. R. 40335	13348.8	5.70	760.9	211.4
	*Flying Horse Select Primrose 614628 A. R. 58690	12816.3	5.76	738.8	205.2
	Foxburg's Neater's Gillyflower 323051 A. R. 36579	12638.1	5.79	731.6	203.2
	Imp. Dunwalk Gem's Beauty 190667 A. R. 22901	14099.6	5.16	727.7	202.1
CLASS BBB Four and One-Half to Five Years.** Minimum Requirement 341.8 lbs. Butter Fat. Duration of record, 305 days. Milked twice daily. Must carry calf for 175 days.	Chuckanut Elegance 387974 A. R. 37136	14710.8	5.42	797.7	222.6
	Hilltop Governor's May Rose 387057 A. R. 36732	12472.2	5.86	730.3	208.5
	Greyholme's Choice Christine 260166 A. R. 28604	13513.5	5.40	729.1	206.8
	Johnson's Betty's Patsy 647043 A. R. 57544	11284.7	6.32	713.1	205.2
	King Hill Rexqueen 516679 A. R. 54726	13178.8	5.39	710.9	197.6
	Bear Canyon's Ruby 253962 A. R. 30795	12074.2	5.88	710.3	204.9
	Lockshore Golden Locks 366476 A. R. 34578	17096.0	3.99	682.6	195.3
	Ashland Dutchess Roselle 552418 A. R. 54963	12584.8	5.41	681.1	198.8
	Lockshore Merry Maid 459239 A. R. 42550	14228.1	4.77	678.9	197.9
	Rockingham Ultra Brilliant 577366 A. R. 54025	13711.3	4.95	678.6	190.1
CLASS CCC Four to Four and One-Half Years.** Minimum Requirement 323.5 lbs. Butter Fat. Duration of record, 305 days. Milked twice daily. Must carry calf for 175 days.	Maggie's Snowdrop 291368 A. R. 31415	16967.5	4.65	788.9	232.3
	Rock Creek Fanciful 591448 A. R. 52114	14312.5	5.47	783.6	235.0
	Alfalfa Farm Flute 442406 A. R. 40949	12499.2	6.05	756.6	223.7
	Meadow-Gold Rosabell 617243 A. R. 65041	14372.8	5.10	733.5	216.2
	Marondale Emmaline 479738 A. R. 52127	14555.8	5.01	729.5	224.0
	Coldspring's Clara Louise 289730 A. R. 34032	14348.2	4.87	698.6	209.0
	Two Brooks Contessa 532120 A. R. 51545	13024.5	5.22	679.9	200.7
	Darigold Pansy 355941 A. R. 38638	12816.0	5.23	670.9	203.2
	C. F.'s Fancy Rilma Rose 565943 A. R. 58415	12178.4	5.46	664.4	195.9
	Rock Creek Parisian 591452 A. R. 58251	13191.0	5.02	662.8	194.7
CLASS DDD Three and One-Half to Four Years.** Minimum Requirement 305.3 lbs. Butter Fat. Duration of record, 305 days. Milked twice daily. Must carry calf for 175 days.	Biscoe Heartsease Betty 628907 A. R. 69604	14965.2	5.03	752.7	242.8
	Johnson's Betty's Patsy 647043, A. R. 57544	11604.2	6.47	751.2	244.8
	Rock Creek Madwatch 597613 A. R. 52558	14262.2	5.26	749.8	233.9
	Western Glow Noble May 561090 A. R. 59094	15045.1	4.88	734.1	230.3
	Quanqual Buttercup 329821 A. R. 33876	16314.1	4.48	731.2	229.7
	Flying Horse Select Primrose 614628 A. R. 58690	11479.1	6.21	712.4	228.3
	Autocrat's Masher Maid 316061 A. R. 31392	12198.4	5.45	664.8	212.1
	Bear Canyon's Ruby 253962 A. R. 30795	11510.7	5.62	647.4	210.3
	Monarch's Dimple 496732 A. R. 43392	11441.9	5.63	644.7	208.1
	Grassland Valstar 562696, A. R. 57281	14685.0	4.38	643.6	207.1
CLASS EEE Three to Three and One-Half Years.** Minimum Requirement 287.0 lbs. Butter Fat. Duration of record, 305 days. Milked twice daily. Must carry calf for 175 days.	Rock Creek Parisian 591452 A. R. 58251	15151.7	5.01	759.3	250.6
	Rock Creek Fanciful 591448 A. R. 52114	13295.3	5.45	724.7	245.0
	Convent's A. Fantasy 355966 A. R. 34481	12795.8	5.64	721.6	238.6
	Lady's Pet of Betts Homestead 542376 A. R. 52523	13327.7	5.41	720.5	240.5
	Hope's Reddy of Clallam County 341503 A. R. 34661	13542.1	5.24	710.1	242.2
	Maggie's Snowdrop 291368 A. R. 31415	14431.3	4.63	668.2	221.0
	Dunwalke Buttercup's Governess 529397 A. R. 53662	15366.7	4.30	660.1	217.9
	Fleurette of Northshire 221629 A. R. 25105	12254.2	5.34	654.2	214.8
	Western Glow Butterfat Clarissa 505411 A. R. 46372	12661.6	5.09	644.1	211.2
	Lincoln Splitzilk 451465 A. R. 43226	13071.2	4.92	643.6	217.1
CLASS FFF Two and One-Half to Three Years.** Minimum Requirement 268.8 lbs. Butter Fat. Duration of record, 305 days. Milked twice daily. Must carry calf for 175 days.	Western Glow Jean's Gloria 600663 A. R. 62344	13115.9	5.34	700.6	257.9
	Western Glow Mayflower 369869 A. R. 35931	12794.6	5.09	650.9	241.4
	Quanqual Buttercup 329821 A. R. 33876	14601.5	4.34	633.4	227.0
	Autocrat's Masher Maid 316061 A. R. 31392	11427.5	5.47	625.6	226.6
	Hilltop Butterfat Maid 265849 A. R. 29441	11848.1	5.18	614.1	227.4
	Red Rose Electra 442145 A. R. 42656	11950.5	5.12	611.5	226.4
	Beacon Hill Arabis 474550 A. R. 47822	11508.2	5.15	593.0	213.1
	Carol of Silver Maples 251791 A. R. 26226	13423.2	4.40	591.2	208.1
	Norlina of Chicona 506753 A. R. 40459	10697.9	5.52	590.8	212.2
	Heartsease Butterfat Jane 312141 A. R. 32989	11570.9	5.09	589.5	205.6
CLASS GGG Under Two and One-Half Years.** Minimum Requirement 250.5 lbs. Butter Fat. Duration of record. 305 days. Milked twice daily. Must carry calf for 175 days.	Lady's Pet of Betts Homestead 542376 A. R. 52523	12618.5	5.12	645.6	247.7
	Harmony Hollow Jacqueline 633222 A. R. 66538	12104.9	5.17	625.9	233.5
	Chuckanut Phyllis 444910 A. R. 40950	12050.1	5.18	624.0	242.3
	Mollie Starbright 478337 A. R. 45593	11780.0	5.29	623.5	237.0
	Prairie Bloom Boots 542174 A. R. 53307	12851.2	4.74	609.2	241.8
	Waldorf's Nancy's Natalie 246256 A. R. 27152	11266.3	5.33	600.8	226.5
	Convent's A. Fantasy 355966 A. R. 34481	10759.3	5.57	598.9	224.1
	*Zenda Mitzi's Chandra 691384 A. R. 70133	11759.8	5.09	598.1	228.5
	Tarbell Farms Peerless Margo 613198 A. R. 52524	10848.8	5.49	596.1	225.5
	*Whimsy Mary Holly 691861 A. R. 71318	12032.9	4.93	593.2	221.3

Average Yield of 70 Class Leaders: 13238.7 lbs. Milk; 689.0 lbs. Butter Fat; 5.20 per cent.

The above are as they appeared July 15, 1945.

SUMMARY OF 16108 TRIPLE LETTER RECORDS

	Records	Lbs. Milk	Lbs. B. F.	Per Cent.
Class AAA	3377	9336.1	457.7	4.90
Class BBB	862	9097.7	452.8	4.98
Class CCC	1264	8682.8	433.0	4.99
Class DDD	1313	8393.2	418.6	4.99
Class EEE	2068	8005.8	400.3	5.00
Class FFF	1996	7481.0	372.6	4.98
Class GGG	5228	7169.6	353.9	4.94
	16108	8091.4	400.7	4.95

Milk Production	Butter Fat Production
Best Triple Letter Record 17100.4 lbs.	Best Triple Letter Record 860.1 lbs.
Av. Ten Largest Records 16169.2 lbs.	Av. Ten Largest Records 786.6 lbs.

*First appearance in this list.

**Requirement: For each day over the minimum age add 0.1 lb. butter fat to the minimum requirement.

Angus

NORWOOD FARMS

Guernseys

Suffolks

Guernseys Rich in the Blood of Langwater Plato

Presenting Our Sire

BLAKEFORD ALERT

LANGWATER AMBASSADOR, A. R.
2 A. R. sons, 27 A. R. daughters
37 records average 11881.3—586.7, 35 immature
Blakeford Peg
13597.9—806.9—E
13444.2—724.5—A
Blakeford Delphinium
12916.9—655.2—GG
14849.3—760.0—EE
Blakeford Wenda
14993.8—746.5—D

LANGWATER LOVELORN
11351.2—678.7—G
12751.0—604.3—AA
14878.1—738.8—A
2 A. R. daughters
Blakeford Sweet Adeline
12486.3—646.4—GG
Blakeford Luxury
11958.3—609.8—D

Langwater Merrymaker, A. R.
27 A. R. sons, 34 A. R. daughters
46 records average 11537.5—543.7—36 immature
Langwater Merry Queen
15489.5—705.6—AA
Langwater Grateful
13121.7—647.7—B
13798.3—682.1—A

Langwater Angela
13381.9—674.5—F
19003.9—940.1—A
3 A. R. sons, 1 A. R. daughter
Langwater Agnes
12680.5—557.5—CC

Langwater Moonlight, A. R.
22 A. R. sons, 31 A. R. daughters
52 records average 11951.7—624.2—36 immature
Langwater Golden Bloom
14026.0—878.7—A
15178.9—1005.3—A
Langwater Moonflower
16715.6—984.4—A

Langwater Devotion
13488.4—705.4—F
1 A. R. daughter

Langwater Valiant, A. R.
31 A. R. sons, 29 A. R. daughters
45 records average 12368.5—599.4—33 immature

Shuttlewick Queen of Joy
12518.9—630.0—G
15803.4—778.1—A
3 A. R. sons, 3 A. R. daughters

Langwater Steadfast, A. R.
Sold 1920 for $25,000.
33 A. R. sons, 33 A. R. daughters
38 records average 12802.1—643.3—28 immature

Upland's Agnes
12289.0—612.9—EE
3 A. R. daughters

Langwater Pharaoh, A. R.
48 A. R. sons, 50 A. R. daughters
70 records average 12107.7—592.0—55 immature.

Moonlight's Coronet of Jean du Luth
9002.1—418.8—GG
13997.0—706.0—A
2 A. R. sons, 3 A. R. daughters

Langwater Horatius, A. R.
Sold 1922 for $16,000.
20 A. R. sons, 14 A. R. daughters
19 records average 10497.5—498.6—18 immature

Langwater Dutiful
13459.8—672.4—F
2 A. R. sons, 4 A. R. daughters
Langwater Dutiful 2d
11744.4—692.4—E

Our prices are reasonable and we will send pedigrees on request.

GUERNSEY BREEDERS ARE ALWAYS WELCOME.

ACCREDITED 46617 . . . NEGATIVE 3351

Southdown

W. A. FREW, Owner

W. F. ADAMS, Superintendent

Hampshires

Quarryville, Pennsylvania

Douglaston Crown Prince

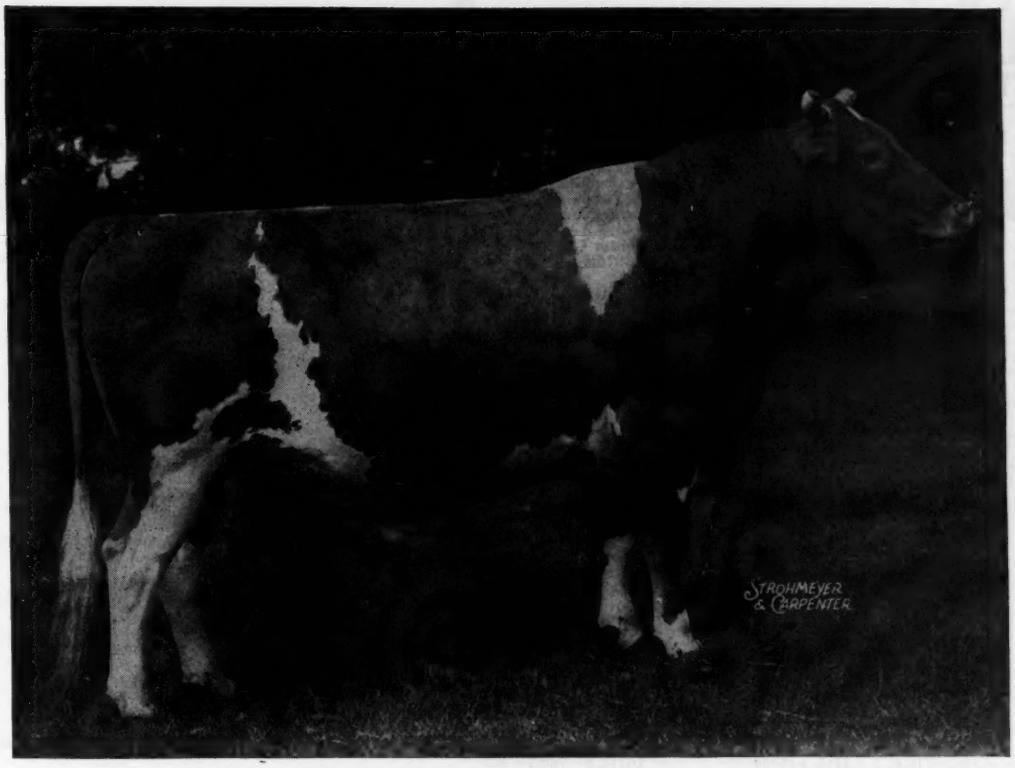

Sire: IMP. FINANCIER OF MYRTLE PLACE, A. R.
63 A. R. Daughters, 10 A. R. Sons

Dam: SHUTTLEWICK MIRTH
13633..6—706.1—Class G
4 A. R. Daughters, 5 A. R. Sons

Number of females, all ages, in herd—133

Number of Crown Prince daughters in herd—52

Number of Crown Prince sons in herd—8

Two of the 8 sons are Junior Herd Sires in our herd. The remaining six Crown Prince sons are under 1 year of age, all of them from cows with A. R. records ranging from 535.5 F., Class F to 966.0 F., Class AA.

Let us quote you prices on a son of CROWN PRINCE for your next herd sire

CORRESPONDENCE SOLICITED
VISITORS ALWAYS WELCOME

M. R. SMITH
Herdsman

New York Abortion Free Herd No. 5
Federal Accredited Certificate No. 351978

DOUGLASTON MANOR FARM
TRADE MARK Reg. U.S. Pat. Office
PULASKI, NEW YORK

Coldspring's Romulus Lucky . . . Born February 5, 1945

***Consigned to* The Pennsylvania State Sale, September 27, at York, Pa.**

Full brother to Coldspring's Romulus Laddie, sold to Copper Gates Farm, Basking Ridge, N. J., 1944.

LANGWATER ROMULUS 227598, A. R.
25 A. R. Daughters, others on test.
Coldspring's Romulus Beauty
10783.7—609.0—GG
14374.4—746.7—C
Coldspring's Romulus Cora
12408.6—700.2—GG
14308.9—744.7—CC
Coldspring's Romulus Dimple
12524.5—607.5—G
15488.5—704.5—BB
Sold for $5,000.
Coldspring's Romulus' Sally
13489.0—619.2—E
15446.0—682.8—A
Coldspring's Romulus Marlene
11557.1—597.3—GG
13612.4—666.5—EE
Coldspring's Romulus Blossom
12433.5—568.8—G
14160.1—639.1—B
Coldspring's Romulus Peggy
11239.3—615.1—GG
Coldspring's Romulus' Iris
16025.9—746.1—FF
Coldspring's Romulus Bunny
12525.9—646.4—GG
Full brother to Langwater Countryman.

LANGWATER MERRYMAKER 166128, A. R.
34 A. R. daughters, 27 A. R. sons
Langwater Merry Queen
10427.2—502 4—DD
15489.5—705.6—AA
Langwater Grateful
13121.7—647.7—B
13798.3—682.1—A
Langwater Merryanne
14272.8—674.5—B
Langwater Blanche 2d
13932.8—651.5—G
Langwater Meadow Lee
14093.3—645.6—DD
Langwater Colleen 2d
13875.8—631.9—A

LANGWATER COUNTRY FLOWER 204359
10536.1—580.7—F
15106.3—790.4—A
3 A. R. daughters, 3 A. R. sons
Langwater Country Blossom
11936.3—607.7—G
15080.5—729.9—AA
Sold for $4,500

LANGWATER VALIANT 51868, A. R.
29 A. R. daughters, 31 A. R. sons.
Langwater Lively
18079.1—895.3—AA
Former Class Leader
Langwater Duvaux Rose
16112.4—833.3—A

SHUTTLEWICK QUEEN OF JOY 129737
12518.9—630.0—G
15803.4—778.1—A
Sold for $8,100. 1st pr. A. R. Cow, Brockton, 1926.
3 A. R. Daughters, 3 A. R. Sons

LANGWATER STEADFAST 31672, A. R.
Sold for $25,000.
33 A. R. daughters, 33 A. R. Sons
Langwater Angela
19003.9—940.1—A
Langwater Mab
14949.0—830.9—D

IMP. COUNTY FLOWER OF LANGWATER 149216
14166.8—662.5—A
Sold for $8,100. Sr. & Gr. Champ. 14 times, 1925-1929.
2 A. R. daughters, 4 A. R. sons.

COLDSPRING'S HARDWICK'S LIDA 645999
10436.0—493.6—EE
On retest in 141 days, 6887.9—293—B
Dam of Coldspring's Romulus' Laddie, sold for $2,500, 1944 Merryman's Sale.

HARDWICK'S ROYAL 207097, A. R.
Full brother to Hardwick's Contentment
12979.4—644.5—AA
12736.7—652.1—AA
Sire of 34 A. R. daughters, others on test
Coldspring's Hardwick's May
13885.2—762.4—E
17441.4—841.5—A
Coldspring's Hardwick's Janet
17934.7—797.4—C
Coldspring's Hardwick's Jalena
16111.8—760.7—BB
Coldspring's Faithful
14136.3—661.6—GG
17209.8—752.9—AA
Coldspring's Hardwick's Alice
15597.3—698.0—D
15784.5—712.7—A
Coldspring's Hardwick's Janice
13347.2—708.1—EE

COLDSPRING'S LILLIAN 431226
13639.9—748.5—DD
Dam of: Coldspring's Hardwick's Laddie, herd sire at Fairview Farm, Cornwall, Pa.

MIXTER HARDWICK 107510, A. R.
Sold for $12,050. 1st pr. Get of Sire 14 times from 1930 through 1938.
94 A. R. daughters, 18 A. R. sons.
Hardwick's Desire
15044.7—846.8—AA
Janet Hardwick
15851.3—833.5—D

ROYAL'S CONTENTMENT 197655
10955.6—491.8—G
12564.6—601.5—E
16696.2—815.6—A
2nd pr. 5-year-old, Trenton, N. J.
2 A. R. daughters, 2 A. R. sons

HELEN'S ROYAL OF HILL GIRT 206809, A.R.
18 A. R. daughters, 1 A. R. son
Royal's Carroll
10884.4—559.2—FF
11557.1—600.4—DD
16115.5—797.6—A
Helen's Royal Rosie
11603.4—566.9—A

COLDSPRING'S MAY ROSE 296715
16922.0—894.9—A
6 A. R. daughters
Coldspring's Valor's Bess
12146.9—704.5—GG
15228.8—835.3—AA

HIS DAM

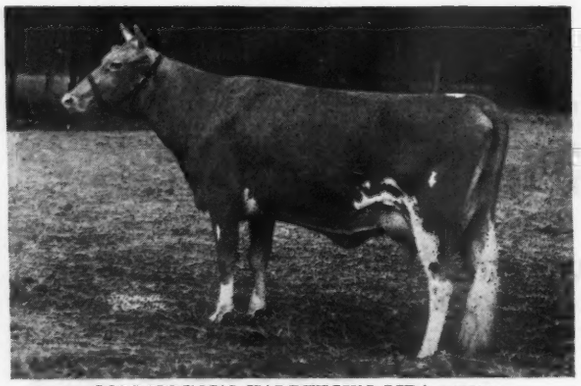

COLDSPRING'S HARDWICK'S LIDA 645999
On retest in 141 days, 6887.9—293—A

HIS DAM'S DAM

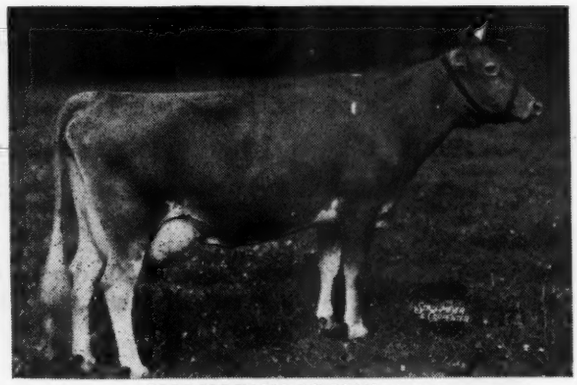

COLDSPRING'S LILLIAN 431226
13639.9—748.5—DD

COLDSPRINGS FARM

Hazleton, Pennsylvania - St. Johns, Pennsylvania

S. C. PRICE, Owner ACCREDITED FOR BANG'S NO. 57—ACCREDITED FOR T. B. GEO. W. SNYDER, Manager

BOULDER BRIDGE FARM CO.

★

They Just Keep On Rolling Along!

Valleywood Valiant Hero 235690

National Champion, 1940

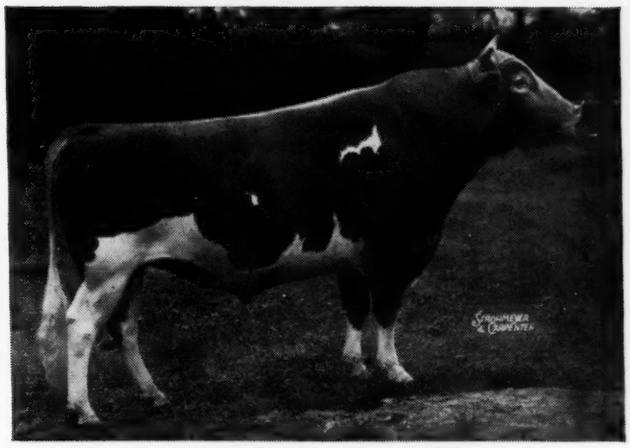

Sire: VALLEYWOOD VALIANT 200316
Dam: VALLEYWOOD HARRIET 357789
14223.2—781.8—CC

His Daughters Tested at Boulder Bridge

	LBS. MILK	LBS. FAT	DAYS	CLASS
BOULDER BRIDGE PEONY 718554	12218.5	607.7		GG
BOULDER BRIDGE PANCHITO 718553	12062.6	546.7		GG
BOULDER BRIDGE PEEKABOO 718551	13874.1	614.5		GG
BOULDER BRIDGE PATIENCE 718550	14171.5	644.8		FF
BOULDER BRIDGE QUESTION 781610	11883.0	563.7		GG
BOULDER BRIDGE QUADRINE 781608	11765.8	517.0		GG
BOULDER BRIDGE QUAINT 781606	13297.8	610.3		GG (pending)
BOULDER BRIDGE QUAKERESS 781616	11234.1	582.06	333	G
BOULDER BRIDGE QUEENIE 781611 (Dead)	9043.9	443.97	243	F
BOULDER BRIDGE QUOTA 781613	8506.9	424.03	209	F
BOULDER BRIDGE QUINOLINE 781623	7272.3	360.0	174	G
BOULDER BRIDGE PATIENCE 718550	3332.2	130.92	53	D
BOULDER BRIDGE QUOTATION 781622	1211.7	45.71	30	G

Another 57 pound average for 18 cows for May.

"Follow through with Boulder Bridge"

Boulder Bridge Farm Company • Excelsior, Minnesota

G. N. DAYTON, President — L. V. WILSON, Superintendent

LOUIS MERRYMAN'S 47th SALE

YORK, PA. :: MONDAY, AUGUST 6

100 HEAD

- **14 Bulls** from: Churn Creek (2), Chateaula (2), Fairlawn (2), Foremost (2), Langwater, Langvalley, Kitchener, Riveredge, Shallow Creek and Springhill.
- **45 Cows,** many near freshening.
- **21 Bred Heifers,** about half vaccinated.
- **10 Open Heifers.**

I BELIEVE THIS IS AS GOOD A LOT AS WE HAVE OFFERED AT YORK.

L. McL. M.

DIARY FOR TRIP SELECTING CATTLE FOR LOUIS MERRYMAN'S 47th SALE,

MONDAY, AUGUST 6, YORK, PA.

FANNING FIELDS COMPLETE DISPERSAL, SATURDAY, SEPTEMBER 29, FLETCHER, N. C.
About one mile East of Route 191—Bavard—Asheville Road, 10 miles north of Hendersonville, N. C.
Dr. E. C. Kunz, Proprietor, D. R. Allcock, Manager. Phone Arden 3211.

THIRD KLONDIKE SALE, ELKIN, N. C., MONDAY, OCTOBER 1.

13th VIRGINIA STATE SALE, MIDVIEW FARM, RICHMOND, VA., WEDNESDAY, OCTOBER 3.

Left home, Monday the 25th of June, about 9:30 with Johnnie who was home on his last leave, being due in San Diego July 3. Met Bill Gould and Lawrence (Bill) Mistr at George Sutton's office in the National Press Building. George took us to lunch at the Press Club and we happened to run into Commander Thurmond Chatham and had a very pleasant chat.

Willowmere Cows Show Milk

First stop, Bert Salsbury's at Minifield, where we admired his extremely milky herd. Bert has bred good ones for years and among others, bred Willowmere Belle, dam of Quail Roost Maxim's Donna, 16863-944-A, highest record daughter of High Point Prince Maxim. He is using a double grandson of High Point Prince Maxim and Fairlawn Peerless Equity, a full brother to Fairlawn Peerless Calender, going over 800 at Fairlawn. I had been to Fairlawn the day before. They are putting four in the next **York Sale** and about five in **Virginia.**

I particularly urged Afton's Golden Marie, 9911-577-GG, by Bournedale Golden Steadfast and her son by Quail Roost Rose Maxim. She is one of their nicest. They will most probably send about three of their nicest Quail Roost Rose Maxims, but it isn't quite so easy to get the best ones now. They are keeping Fairlawn Maxim's Heritor and now are using Bournedale Golden Steadfast and will continue to breed some top Maxims.

From Fairlawn I went to Hominy Hill and had a very pleasant visit. They will send a couple by Fairlawn Peerless Dictator to **Virginia** and a couple to **Topsfield,** September 24.

Got six good young cows and heifers from Bert Salsbury and a fresh cow and young bull from him for **York,** August 6.

Get from Sutton a Descendant of a Cow I Bought 32 Years Ago

From Bert Salsbury's we went to George Sutton's Springhill Farm and picked a real one for **Virginia.** Lindy's Queen Lily coming 6 years with 520 in EE and making over 80 lbs. per month on reentry. A show udder and extreme quality which comes honestly as she is by Nonpareil's Lindy of Breidablik, a son of Langwater Woodbine. Her dam is Monocacy Lily Queen by Foremost's Prince, once owned by Jay Deutsch and shown by Harry Pate when Blake Arkcoll was manager there and Bill Hepburn was showing for Emmadine. Second dam, Glenchester Lily Queen by Mark of Woodside; 3rd dam, May Queen of Gerar, 7845–466–G; 9065–531–CC; 4th dam, Miss Rosedale, a Former Class Leader in BB, that I bought from Sam Murphy as a bred heifer in 1914.

Leaving Johnnie at George Sutton's who was taking Bill back to Washington, we went to Warrenton for a short visit with Hubert Phipps, publisher of the Eastern Breeder.

Get a Good Heifer at Jecava

Stopped for a short visit with Mrs. William Rowland and picked a very nice bred heifer, Jecava Silver Sheen, bred to Rockingham Fashion Star. She is by Coker Silver Gift and out of Jecava Gwinna, 8316–485–GHI, a double granddaughter of Upland's Genius and the 4th dam, Shuttlewick Itchen Daisy, is one that Mrs. Rowland bought in the Marsh-Wick Sale in 1924, by Itchen King and out of a daughter of Langwater Cavalier.

Like Heifers at Benton

Went to Middleburg and saw the D. C. Sands cattle at Benton. Sam Moyer runs a young bull with his heifers (this year it is a son of Foremost Prediction out of Coronation Monita) and final decision on about three due near sale day, will wait. Most probably, a daughter or two of Mt. Ararat Sir Lucky and Franchester Rugged.

McDonald Farms Grandeur's Please at Midview

Spent the night at New Market and had breakfast at the Whissen's Broadview Farm at Broadway. The McDonald Farms Grandeur's are particularly nice in the twist and hind legs, very straight legs and thin thighs. I noticed the same thing in the Get of McDonald Farms Predictmost at Klondike. Grandeur is by Myhaven King and out of McDonald Farms Donita, own sister to Predictmost and one of the nicest young cows I know.

Broadview consigns a yearling heifer by Grandeur and out of Broadview's Claire Lee by Majesty's Sovereign; 2nd dam by Green Meadow Courageous; 4th dam, Gertrude Claire, 1020–A; and two daughters of Sovereign's Prince Darnley (Majesty's Sovereign-Quail Roost Maxim's Violet, 6998–405–CC; 9571–547–AAA), both bred to Grandeur, one out of a daughter of Green Meadow Courageous, one out of a Foremost Fearless dam; next dam by Majesty's Sovereign, next by Langwater Darnley.

(Please turn to page 209)